

Welcome!

Loop 303, MC 85 to Van Buren Street Project
Public Meeting | Presentation: 6-6:30 p.m.



Please Sign In at the Welcome Table

Please see a staff member if you need Spanish interpretation assistance.

Consulte a un miembro del personal si necesita asistencia de interpretación en español.

Provide Your Comments

You may submit comments through May 25, 2023 in any of the following ways:

- ▶ **Submit written comments using a comment form, available at the Welcome Table.**
- ▶ **Submit comments using the online comment form at:**
<https://azdot.gov/L303MC85-VanBuren-CommentForm>
- ▶ **Phone:** 480.695.4027
- ▶ **Email:** JTucker2@azdot.gov
- ▶ **Mail:** ADOT Communications, Loop 303, MC 85-Van Buren
1655 W. Jackson St., MD 126F, Phoenix, AZ 85007

SCAN TO FILL OUT
COMMENT FORM

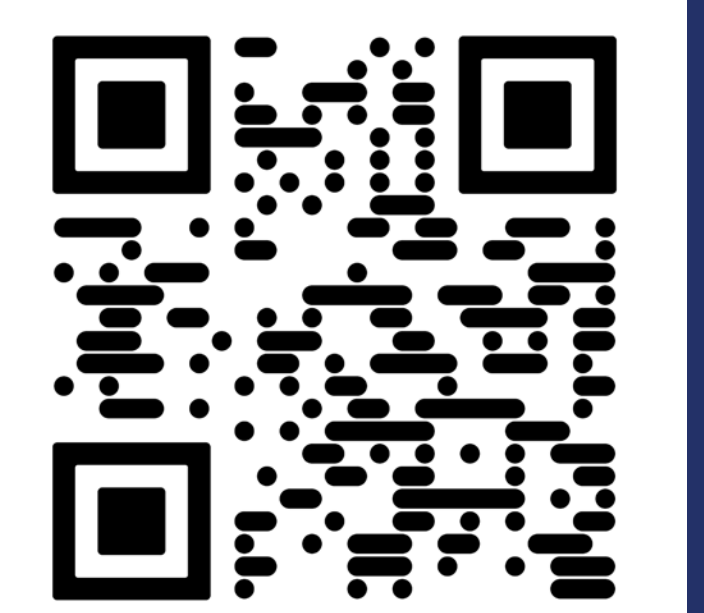

Project Aerial Maps

Loop 303, MC 85 to Van Buren Street Project

LOOP
303

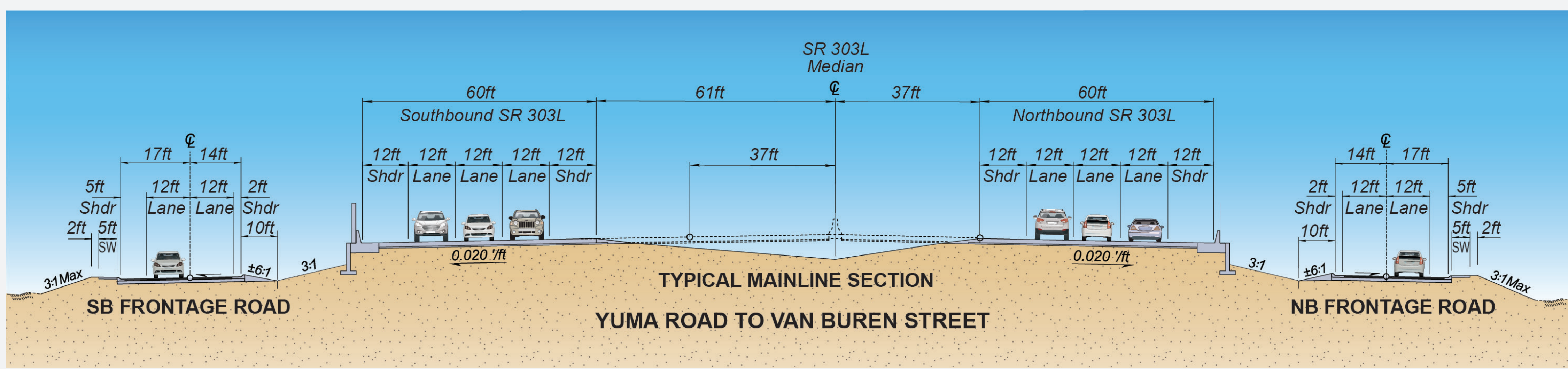
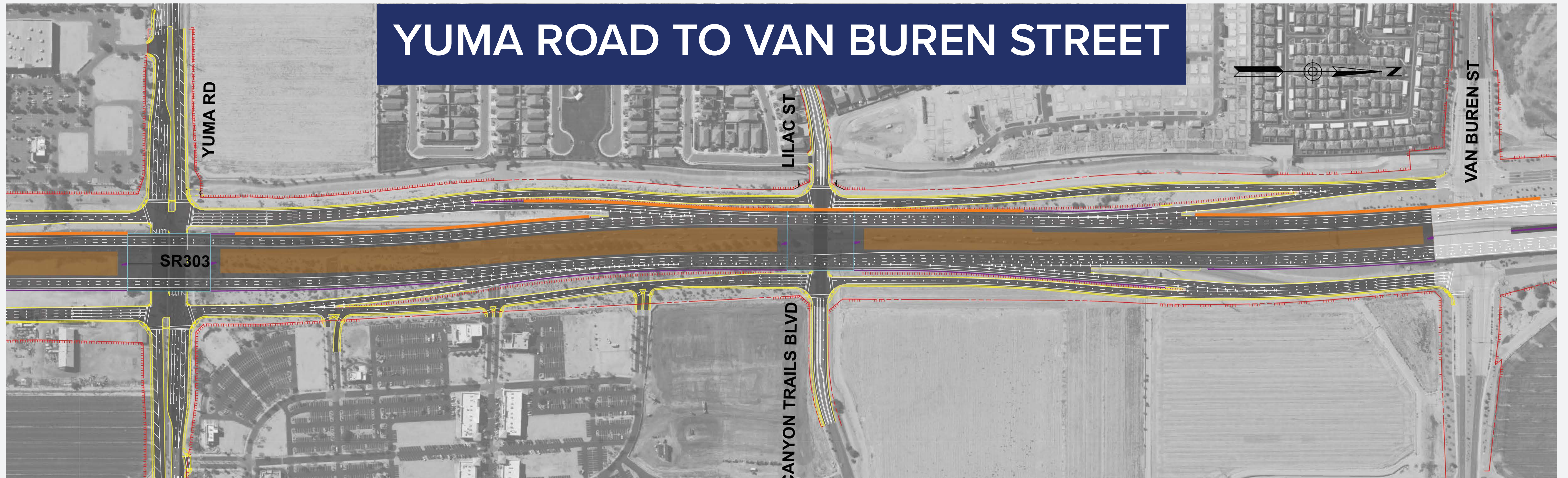

- LEGEND:**
- RIGHT-OF-WAY
 - █ SOUND WALL LOCATIONS
 - █ BARRIER / RETAINING WALLS
 - █ BRIDGE
 - █ CURB / SIDEWALK
 - FENCE

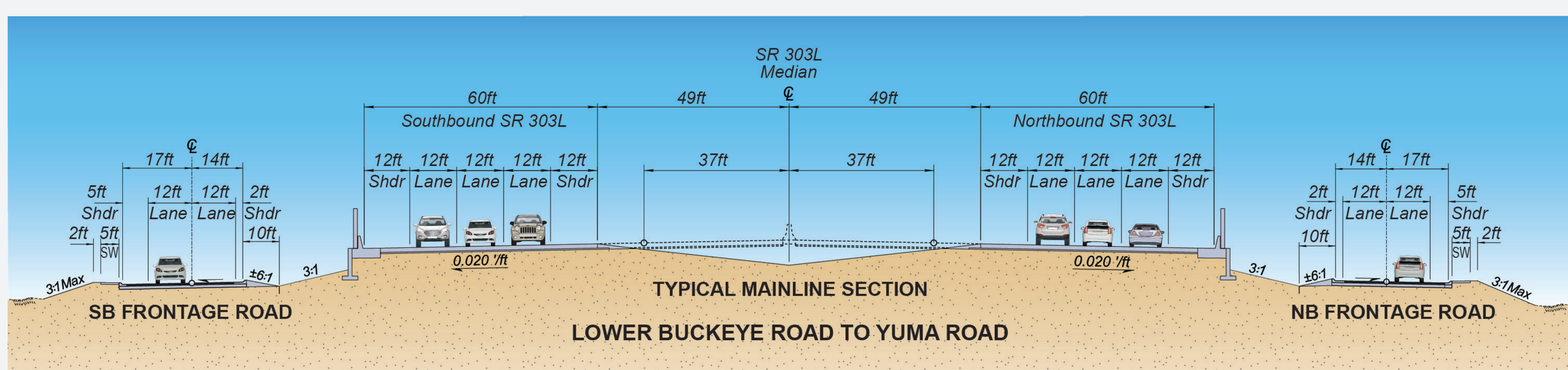
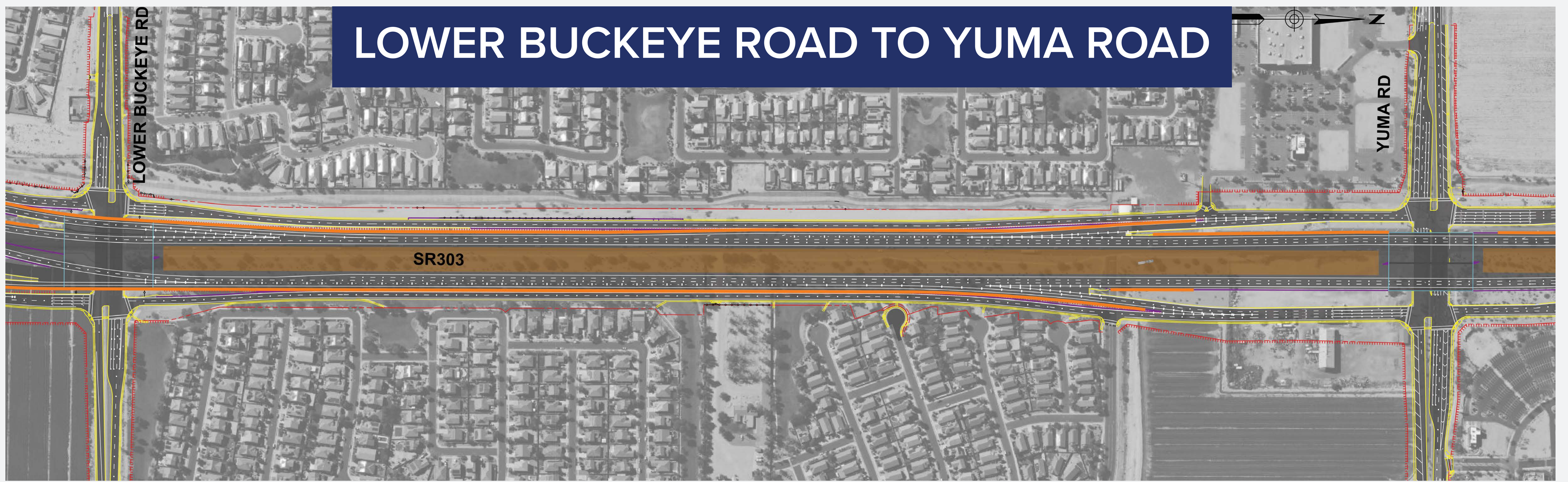

- LEGEND:**
- RIGHT-OF-WAY
 - █ SOUND WALL LOCATIONS
 - █ BARRIER / RETAINING WALLS
 - █ BRIDGE
 - █ CURB / SIDEWALK
 - FENCE

Project Aerial Maps

Loop 303, MC 85 to Van Buren Street Project

LOOP
303

BROADWAY ROAD TO LOWER BUCKEYE ROAD

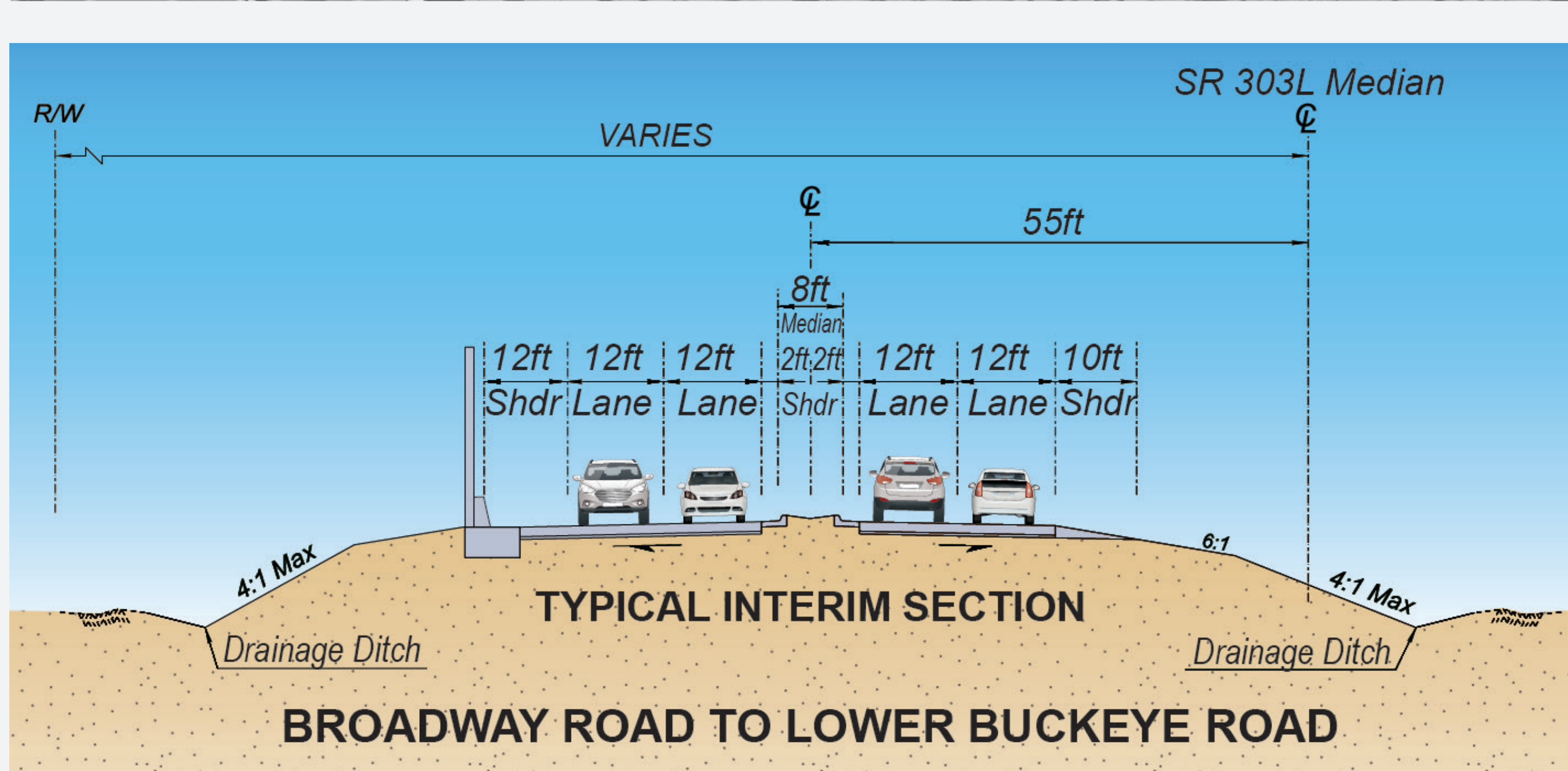
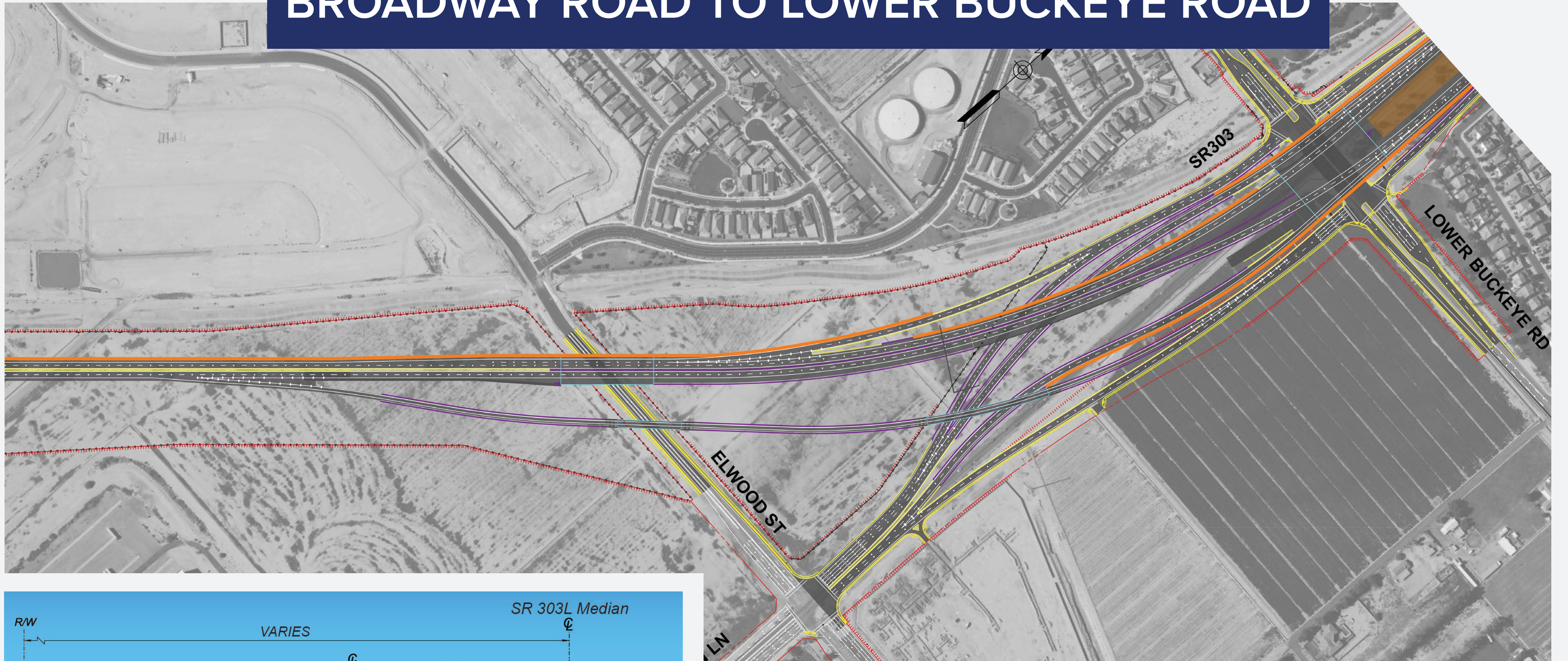

- LEGEND:**
- RIGHT-OF-WAY
 - SOUND WALL LOCATIONS
 - BARRIER / RETAINING WALLS
 - BRIDGE
 - CURB / SIDEWALK FENCE
 - FENCE

MC85 TO BROADWAY ROAD



- LEGEND:**
- RIGHT-OF-WAY
 - SOUND WALL LOCATIONS
 - BARRIER / RETAINING WALLS
 - BRIDGE
 - CURB / SIDEWALK FENCE
 - FENCE

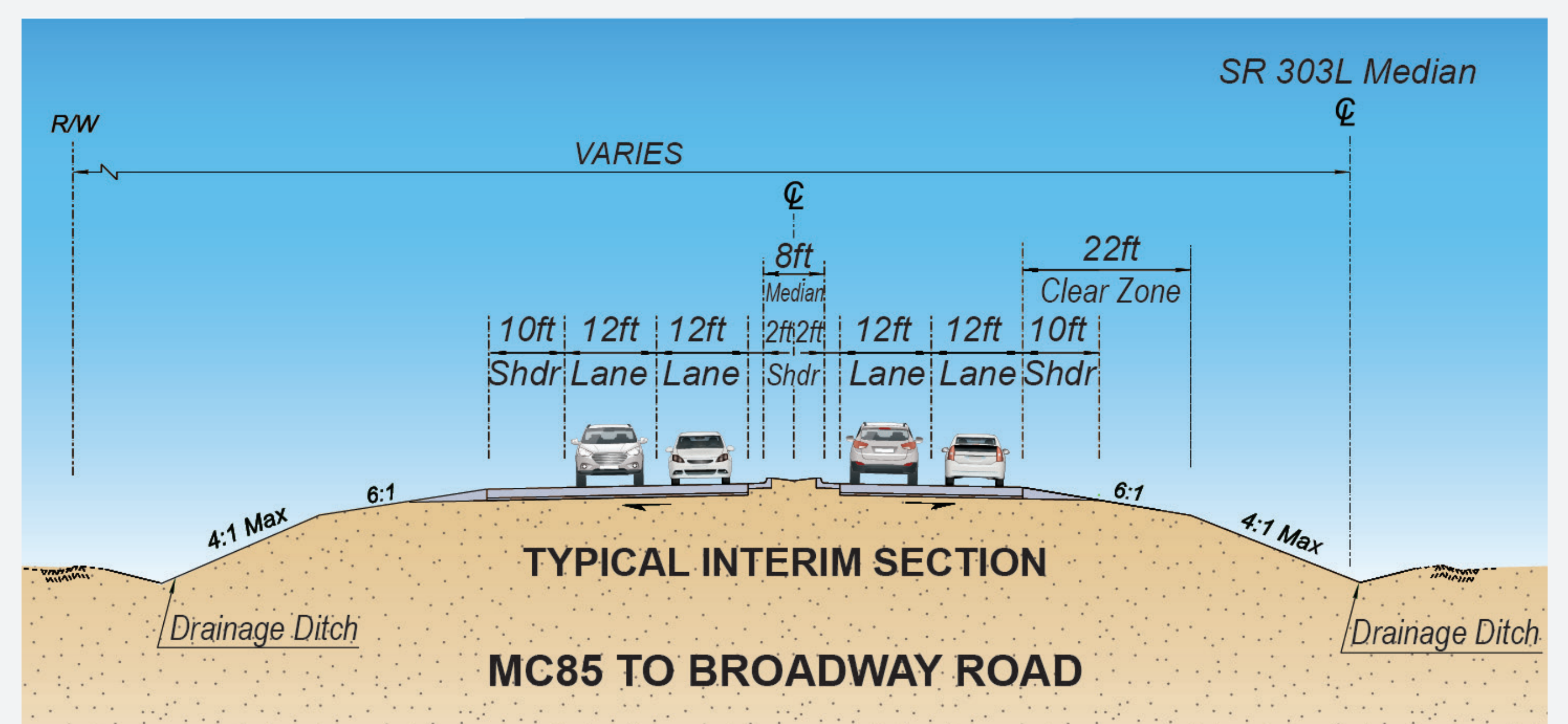

Arizona Department of Transportation

ADOT Project No. H6870 01D | Federal Aid No. 303-A(AS0)T

Sound Wall Locations

Loop 303, MC 85 to Van Buren Street Project

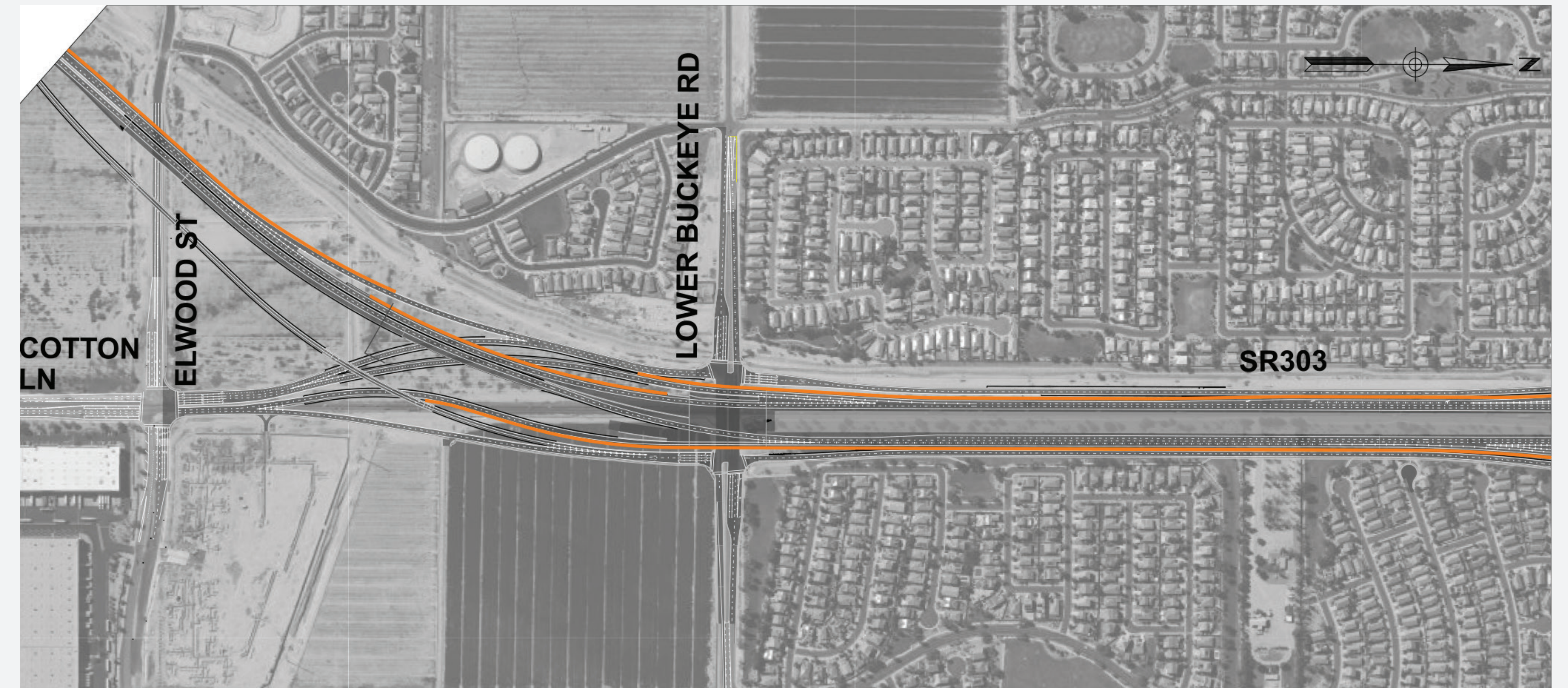
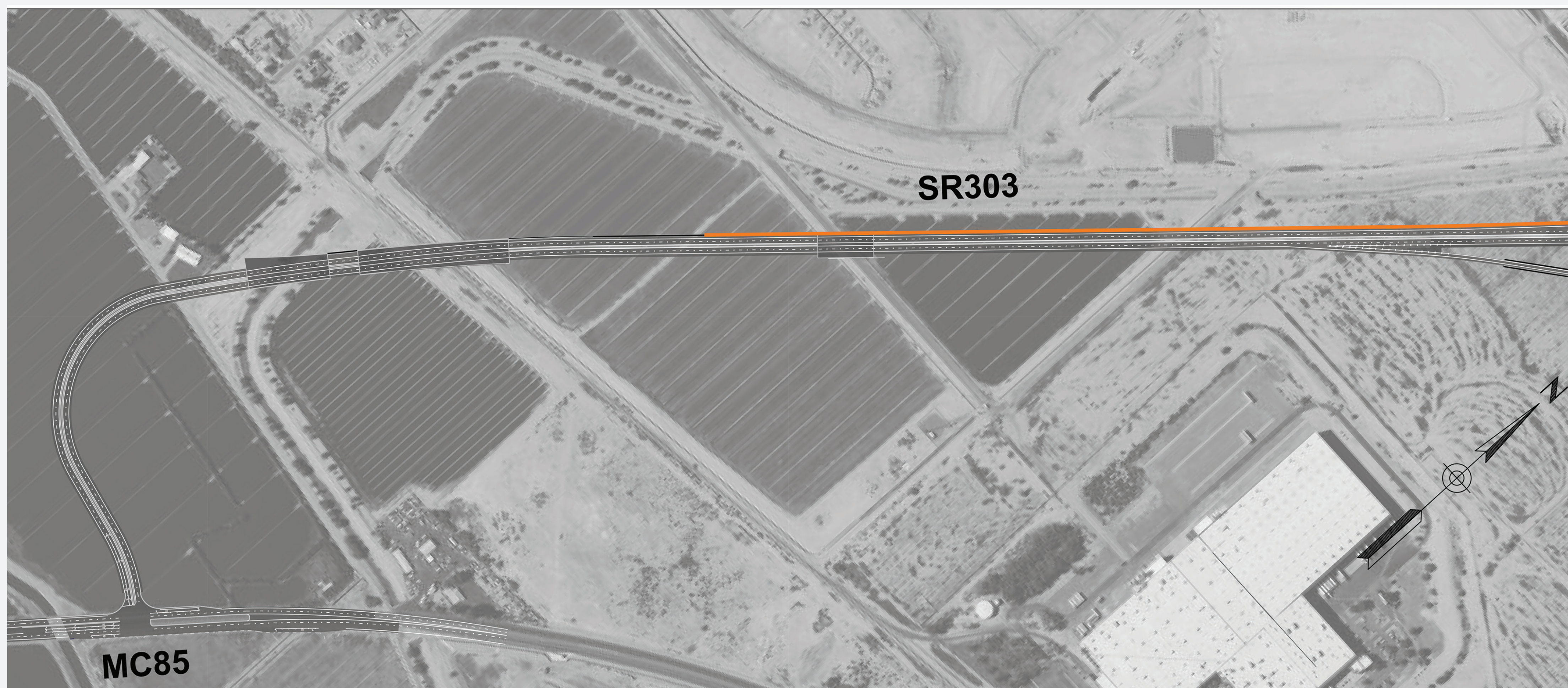

LEGEND:
[Orange line] SOUND WALL LOCATIONS

Anticipated Schedule

Loop 303, MC 85 to Van Buren Street Project



PROJECT TIMELINE*

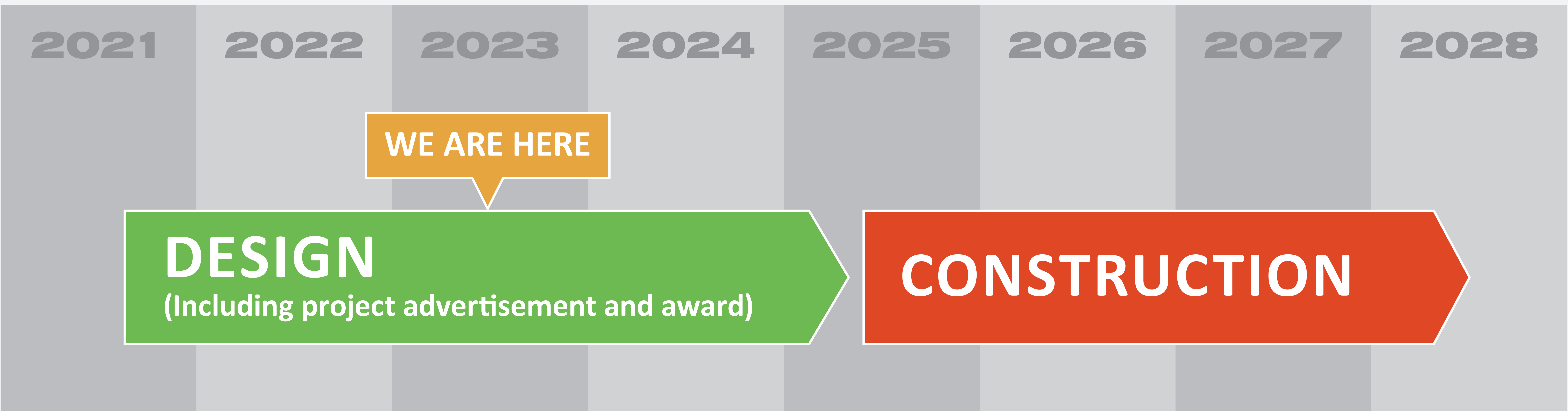

**Schedule is subject to change*