Map 15: Salt River

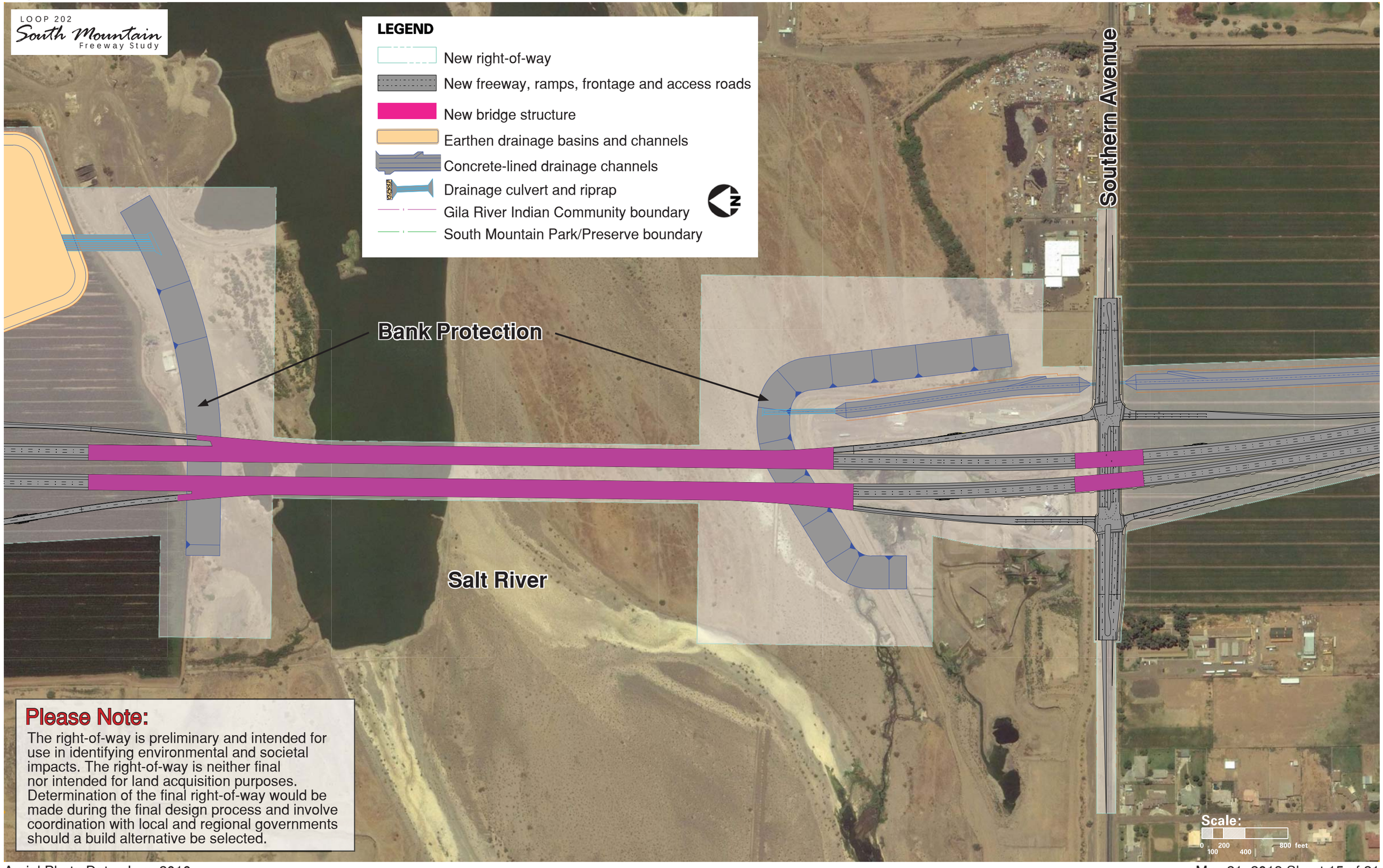

Please Note:
The right-of-way is preliminary and intended for use in identifying environmental and societal impacts. The right-of-way is neither final nor intended for land acquisition purposes. Determination of the final right-of-way would be made during the final design process and involve coordination with local and regional governments should a build alternative be selected.

Aerial Photo Date: June 2010