WELCOME

Wednesday, December 6, 2017

6-8 p.m.

Copper Trails Elementary School

RESTROOM LOCATION(s)

EMERGENCY EXITS

AGENDA

- Introduction of Study Team
- Meeting Purpose
- ADOT Right-of-Way Acquisition Process
- Loop 303 Timeline
- Corridor & Alternative Evaluations
- The Build Alternatives
- The No Build Alternative
- Study Next Steps

ADOT Right-of-Way Acquisition Process

Loop 303 TIMELINE

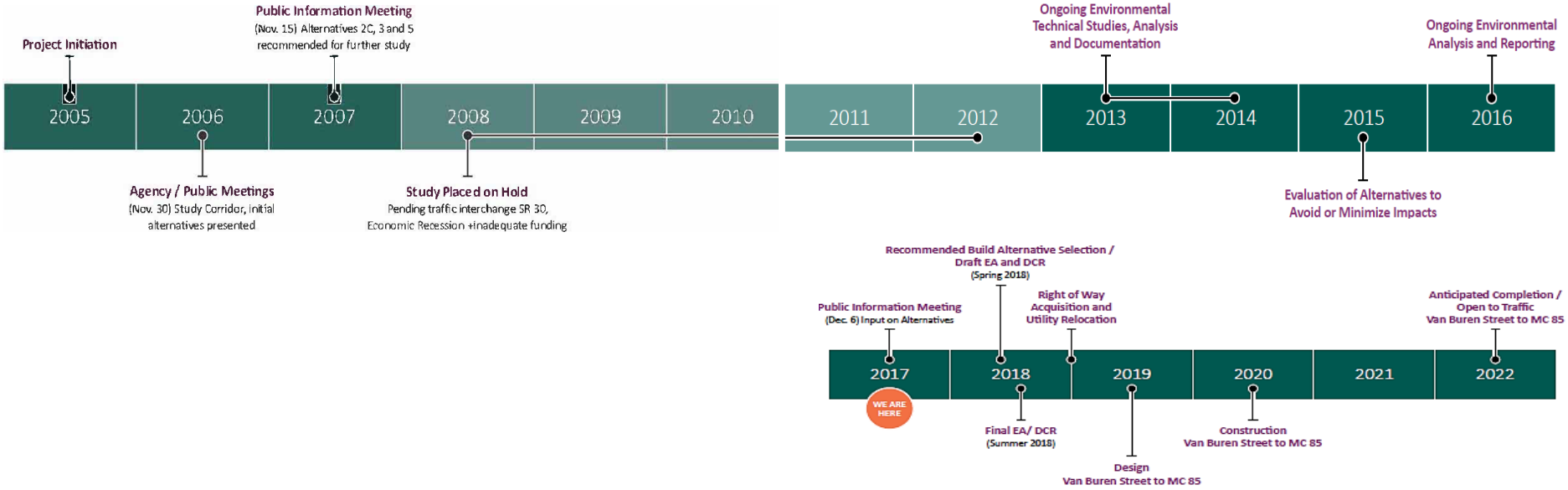

CORRIDOR EVALUATION 2006

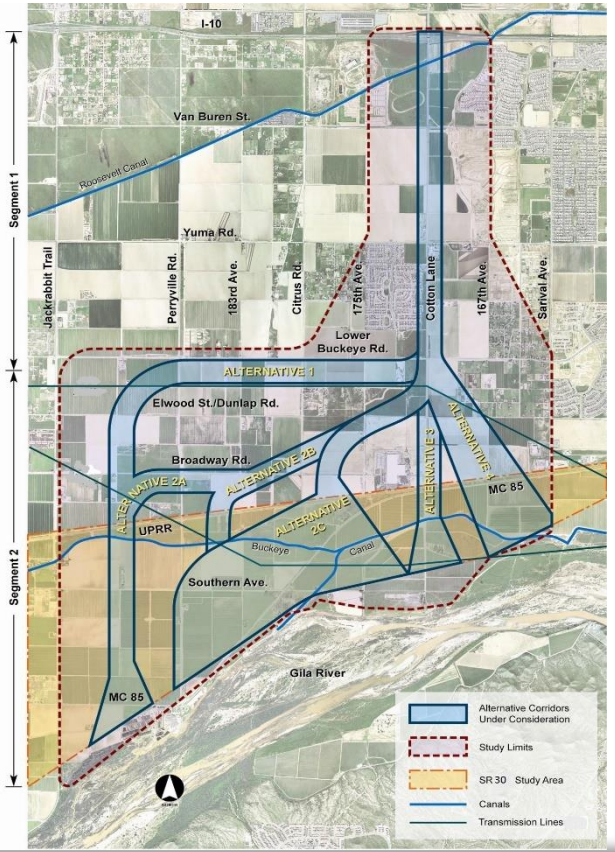

ALTERNATIVES DESCRIPTION ALTERNATIVE 2C

ALTERNATIVES DESCRIPTION ALTERNATIVE 3

ALTERNATIVES DESCRIPTION ALTERNATIVE 5

WHAT IS THE NO BUILD ALTERNATIVE

- The No Build Alternative in an environmental study is the baseline condition carried forward if the proposed action (major transportation facility) were not built
- The No Build Alternative will provide the Loop 303 study team with a basis against which social, environmental, and economic impacts can be measured
- The No Build Alternative will be studied in the Loop 303 Environmental Assessment (EA) and compared with the Build Alternative
- The No Build Alternative assumes the construction of all other funded transportation projects occurs in the study area (e.g., City, County and MAG projects) would be built

NEXT STEPS

WE ARE HERE	Evaluate Build Alternatives with Input from Public and Agencies
Spring 2018	Draft Environmental Assessment / Design Concept Report Recommended Build Alternative Selection / Public Hearing
Summer 2018	Final Environmental Assessment/ Design Concept Report

Question Card Review

and

Answer Session

YOUR INPUT IS IMPORTANT

Please send us your comments using one of the methods below:

Email: Projects@azdot.gov

Phone: 855.712.8530

Mail: c/o ADOT Communications
1655 W Jackson Street, MD #126F
Phoenix, AZ 85007

Please send in your comments no later than January 5, 2018