Arizona MPOs/COGs and Nonattainment/Maintenance Areas

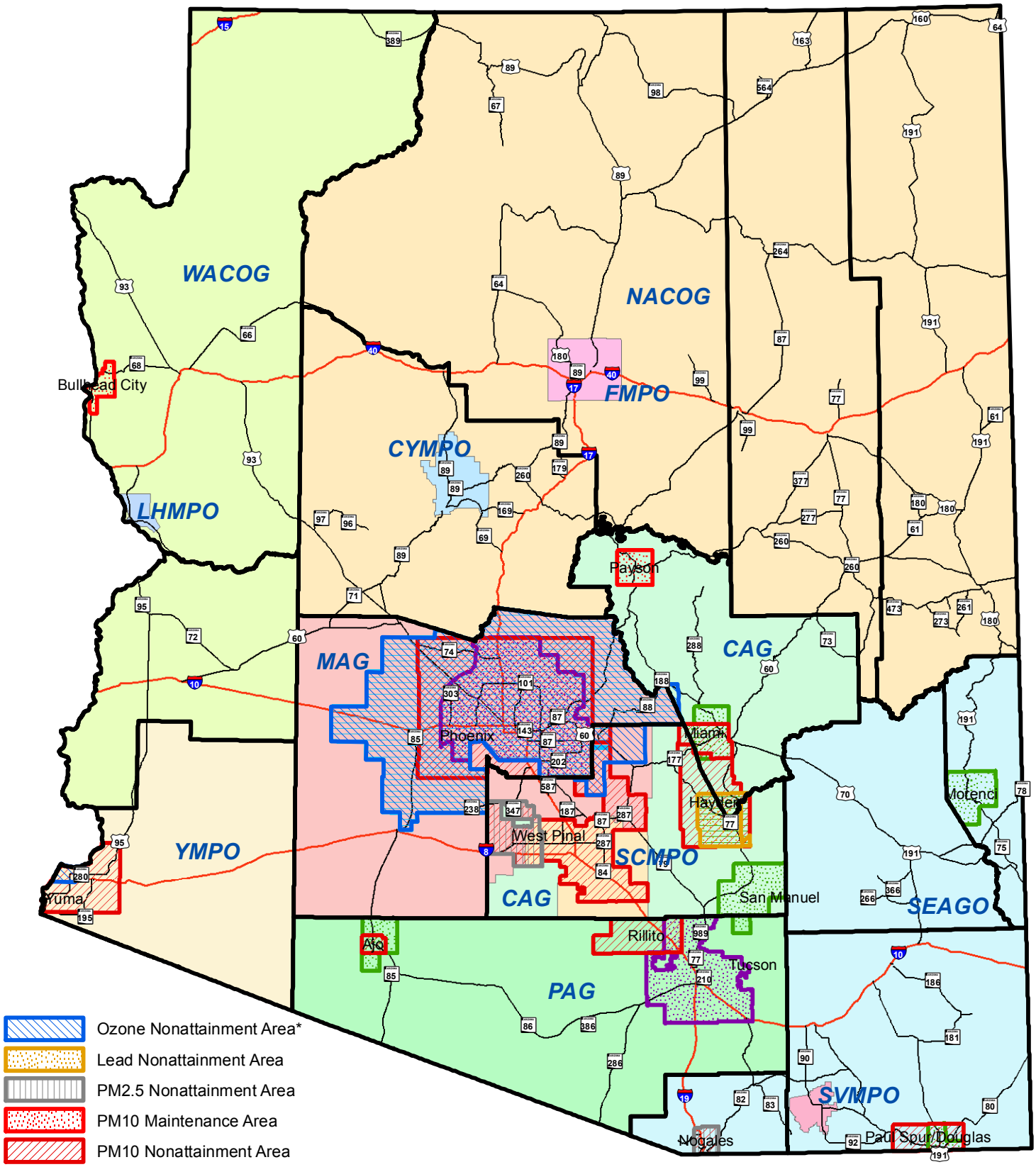

* Effective August 3, 2018

November 8, 2018