

RIGHT OF WAY – STANDARD ABBREVIATIONS & SYMBOLS

<p>A</p> <p>Acres Ahead And Husband And Others And Wife Approximate Avenue</p> <p>B</p> <p>Back Book Boulevard Brass Cap Bureau of Indian Affairs Bureau of Land Management Bureau of Reclamation</p> <p>C</p> <p>Calculated Center Centerline Construction Corner County Curve Information Curve to Spiral Degree of Curve Delta Length of Curve Point of Compound Curve Point of Curvature Point of Intersection Point of Reverse Curve Point of Reverse Spiral Point of Tangent Point on Curve Point on Tangent Point on Semi-Tangent Radius Spiral rate of change Spiral to Curve Spiral to Tangent Tangent Length Tangent to Spiral</p>	<p>D</p> <p>Degrees Department Docket Drainage Easement Drive</p> <p>E</p> <p>Easement East Electrical Equation Existing</p> <p>F</p> <p>Federal Feet Flowage Easement Final Order of Condemnation Found</p> <p>H</p> <p>Highway Highway Easment Deed</p> <p>L</p> <p>Lane Left Local Tangent Bearing</p> <p>M</p> <p>Measured Mile Post Mineral Survey Minutes Miscellaneous Monument</p> <p>N</p> <p>North Not to Scale Number</p> <p>P</p>	<p>°</p> <p>Dept. Dkt. DE Dr.</p> <p>Esmt</p> <p>E. Elec. Equa. Exist.</p> <p>Fed.</p> <p>Fed. FE Fdc.</p> <p>Hwy.</p> <p>Hwy. HED</p> <p>Ln.</p> <p>Ln. Lt. L.T.B.</p> <p>(M)</p> <p>(M) M.P. M.S.</p> <p>Misc.</p> <p>Misc. Mon.</p> <p>N.</p> <p>N. N.T.S. No.</p>	<p>Page Parcel Parkway Place Ponding Easement Public Utility Easment</p> <p>Q</p> <p>Quit Claim Deed</p> <p>R</p> <p>Railroad Range Record Right Right of Way Road</p> <p>S</p> <p>Seconds Section Sheet Slope Easement South Special Warranty Deed Square Square Feet State Route Station Street Subdivision</p> <p>T</p> <p>Telegraph Telephone Township Temporary Temporary Construction Easement Traffic Interchange</p> <p>U</p> <p>United States General Land Office</p> <p>W</p> <p>West Warranty Deed</p>	<p>Pg. Par. Pkwy. Pl. PE PUE</p> <p>QCD</p> <p>R.R.</p> <p>R. (R) Rt. R/W Rd.</p> <p>"</p> <p>Sec. Sht. SE S. SWD Sq. S.F. S.R. Sta. St. Subd.</p> <p>Tlg.</p> <p>Tel. T. Temp. TCE</p> <p>T.I.</p> <p>U.S.G.L.O.</p> <p>W.</p> <p>W. WD</p>	<p>Boundary Lines</p> <p>City Limit Line County Line Forest-City Limit Line Forest-Reservation Line Land Grant Boundary Line National-State Boundary Line</p> <p>Centerlines</p> <p>Exist. Centerline w/ticks Exist. Centerline wo/ticks New Constr. Centerline New Survey Centerline Railroad Centerline Centerline on Results of Survey</p> <p>Control Lines</p> <p>Exist. Access Control Line New Access Control Line</p> <p>Easement Lines</p> <p>Exist. Easement Line Exist. Drainage Easement Line New Perpetual Easement Line TCE Line</p> <p>Misc. Lines</p> <p>Ditch-River Line Meander Line Mining Claim Line</p> <p>Property Lines</p> <p>Lease Property Line Property Line Subdivision Property/Road Line Additional area to be acquired</p> <p>Public Land Survey Lines</p> <p>Mid Section Line Section Line Sixteenth (1/16) Line Township-Range Line</p> <p>R/W Lines</p> <p>Exist. ADOT R/W Line Exist. Non-ADOT R/W Line New Railroad Railroad Topo Cut Exist Exist Fill S New</p>
---	---	---	---	---	---

RW_V8.cel

AC=RWSTDS

LV=VARIES

CO=VARIES

LC=VARIES

WT=VARIES

HELPFUL HINTS

Make copy of 2Dseed.dgn
attach --rw--_bdr.dgn then
insert RWSTDS cell.

PLAN SHEET NOTES

SEED FILE: 2DSeed.dgn
FILE NAME: --rw--_std.dgn

REFERENCE FILES:
--rw--_bdr.dgn

AA=0 AS=1
See plotting instructions
in CADD Standards Manual
for additional details.

REFERENCE FILE

--rw--_bdr.dgn
Attachment: Saved
View = Border

SEE EXHIBIT B1
FOR DETAILS

TEXT

LV=263 FT=1
CO=0 TX=10
LC=0 ACTIVE
WT=2 TXJ=LB

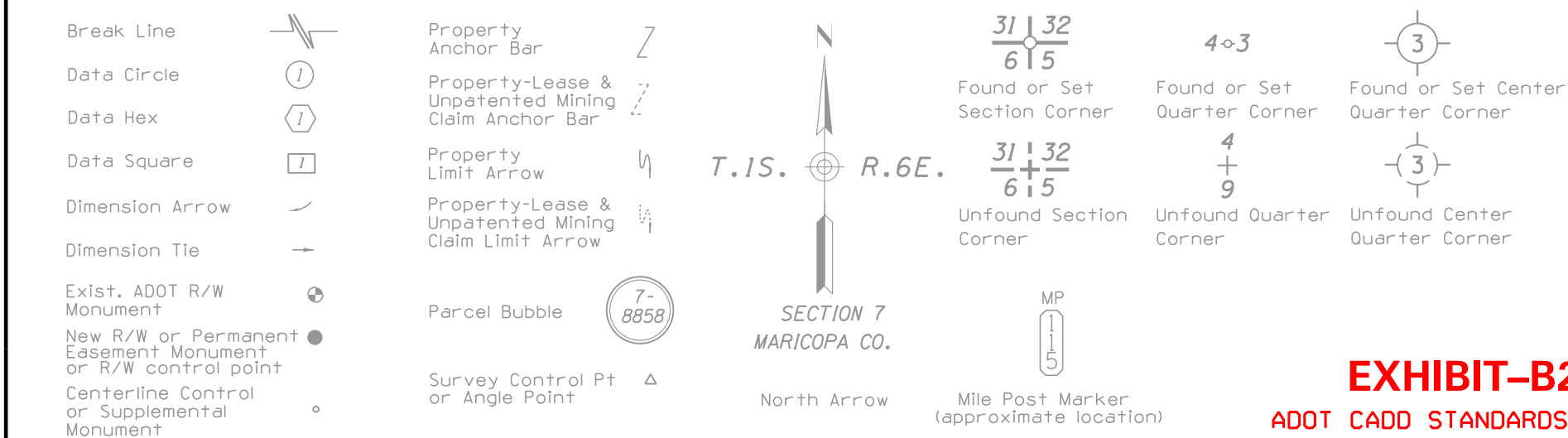

EXHIBIT-B2 ADOT CADD STANDARDS 2006

DRAWING NO.	D-7-T-909	ARIZONA DEPARTMENT OF TRANSPORTATION INFRASTRUCTURE DELIVERY AND OPERATIONS RIGHT OF WAY PLANS SECTION		PRELIMINARY NOT FOR CONSTRUCTION OR RECORDING --Created-- 12/12/16 10:22:04 AM
SURVEY	See attached Survey	HIGHWAY NAME: SANTAN FREEWAY		
DRAWN/DATE	J. Crume/Sep 01	FEDERAL AID NO.:		
ADOT REVIEW	B. Gurney	RAM 600-7-802		
HUBBARD ENGINEERING 480-892-3313 Gilbert, AZ jcrume@heez.us Job # 20047		PROJECT NO.:		
ROUTE NO.:	SR 202L	202L MA 003 H5380 01R		
LOCATION:		Price Road - Arizona Avenue		SHEET
				S-1