

CITY

MARICOPA CO.

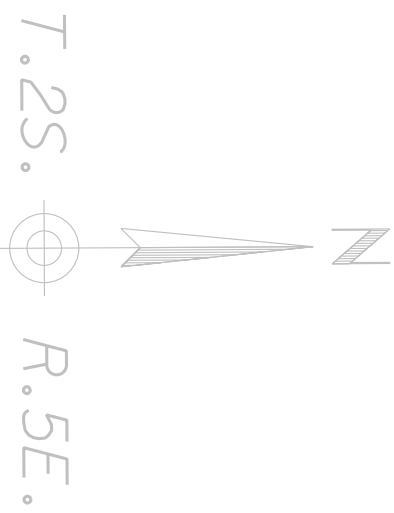

CARRIZAL-Y
BOOK 440 PAGE 40

Subdivision Road

REFERENCE FILE
 --rw--_pln.dgn
 Attachment: Coincident

LINE
 LV=234
 CO=34
 LC=0
 WT=1

HELPFUL HINTS
 City/County street R/W line styles within Platted Subdivisions should be the same as the subdivision property/road line style.

NOTE
 Parcel Inserts shall be shown on each plan sheet as needed. A separate sheet can be added for Parcel Inserts with ADOT's approval. Orient Parcel Inserts to the same rotation as shown on the plan sheet.

LINE
 LV=233
 CO=33
 LC=0
 WT=8

Limits of Constr
 TEXT
 LV=246 FT=23
 CO=46 TX=7.5
 LC=0 LS=3.5
 WT=3 ACTIVE
 TNJ=LT

LIMITS OF CONSTRUCTION AND LIMITS OF AREA TO BE ACQUIRED BY RESOLUTION. P.O.T. 8+63 SECTION LINE

Limit Line
NOTE
 This line is to be perpendicular to the Controlling & unless otherwise directed by ADOT

LINE
 LV=246
 CO=46
 LC=0
 WT=5

TCE Label
 RW_V8.cel
 AC=RWLB14
 LV=266
 CO=66
 LC=0
 WT=4

TCE Text
 TEXT
 LV=266 FT=23
 CO=66 TX=6.4
 LC=0 ACTIVE
 WT=2 TNJ=LT

LINE
 LV=230
 CO=30
 LC=0
 WT=3

PLUS-OUT
 TEXT
 LV=246 FT=23
 CO=46 TX=15
 LC=0 ACTIVE
 WT=3 TXJ=LT

HELPFUL HINTS
 Adjust Hatching spacing and angle as needed for best appearance. Also Cross-Hatching can be used as an alternate.

HATCHING
 LINE
 LV=259 Spacing=10
 CO=59 Angle=45°
 LC=0
 WT=0

HELPFUL HINTS
 Station and offset remains because it is not superceded.

HELPFUL HINTS
 For "-A" Parcels, add a parcel bubble to the area of new acquisition. Leave the original parcel bubble & limit arrows in their original position.

HELPFUL HINTS
 Station and offset removed because it was superceded by New R/W 2003.

HELPFUL HINTS
 TCE dimensions and station references should be rounded off to the nearest foot, unless otherwise directed by ADOT

NOTE: EXISTING AND PROPOSED AVAILABLE AT TIME

HELPFUL HINTS
 Only the overall boundary of the ADOT parcel should be shown - unless the "interior" lines are section, mid-section, sixteenth, existing R/W, or platted subdivision/lot lines.

Scale
 0 25 50

...\\exhibitE6.p04.dgn

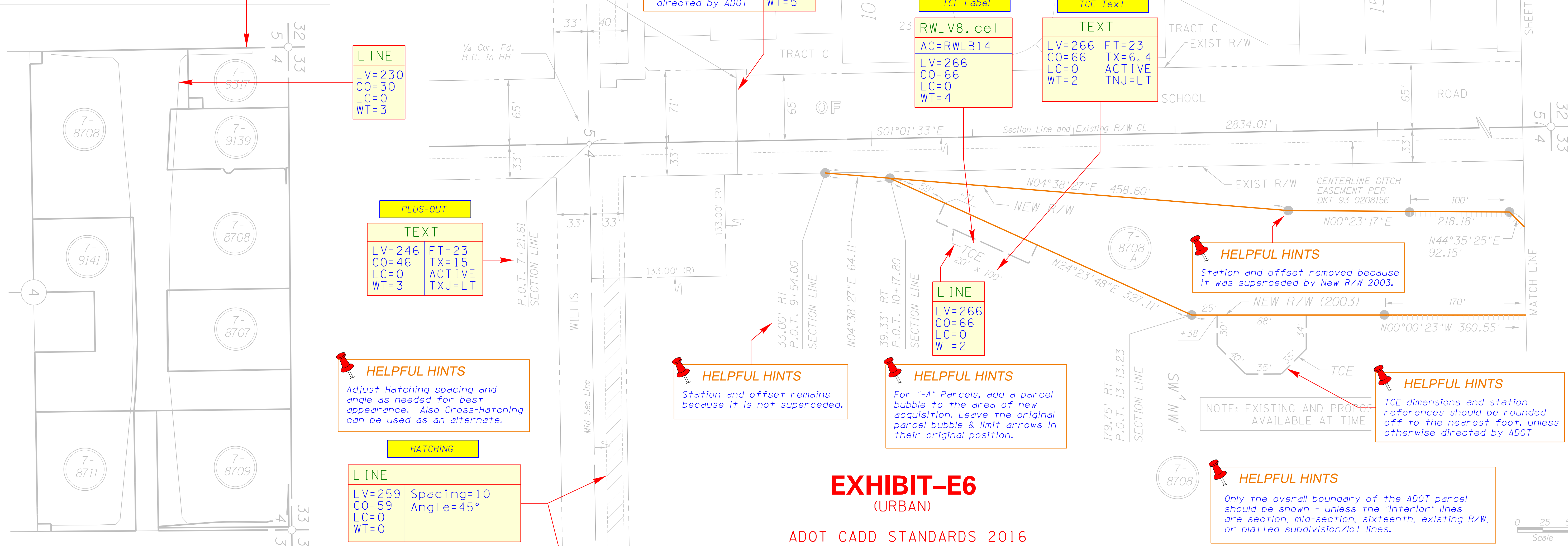

EXHIBIT-E6
(URBAN)

ADOT CADD STANDARDS 2016

CHANGE ORDER REVISIONS				DRAWING NO.	D-7-T-909	ARIZONA DEPARTMENT OF TRANSPORTATION INFRASTRUCTURE DELIVERY AND OPERATIONS RIGHT OF WAY PLANS SECTION		PRELIMINARY NOT FOR CONSTRUCTION OR RECORDING --Created-- 12/13/16 11:51:09 AM
C.O. NO.	DATE	BY	DESCRIPTION OF REVISIONS			SURVEY	ER 8941 MI	
				DRAWN/DATE	J. Crume/Sep 01	SANTAN FREEWAY		
				ADOT REVIEW	B. Gurney	FEDERAL AID NO.:	RAM 600-7-802	
				HUBBARD ENGINEERING 480-892-3313 Gilbert, AZ jcrume@heez.us Job # 20047		PROJECT NO.:	202L MA 003 H5380 01R	
				ROUTE NO.:	SR 202L	LOCATION:	Price Road - Arizona Avenue	