

SUPPLEMENTAL RESULTS OF SURVEY

THIS SURVEY SUPPLEMENTS THE RESULTS OF SURVEY SHOWN ON SHEETS RS-1 TO RS-9

REFERENCE FILE
 --rw---_pln.dgn
 Attachment: Coincident
 See Exhibits E1 through E6 for linestyle settings etc. for this reference file.

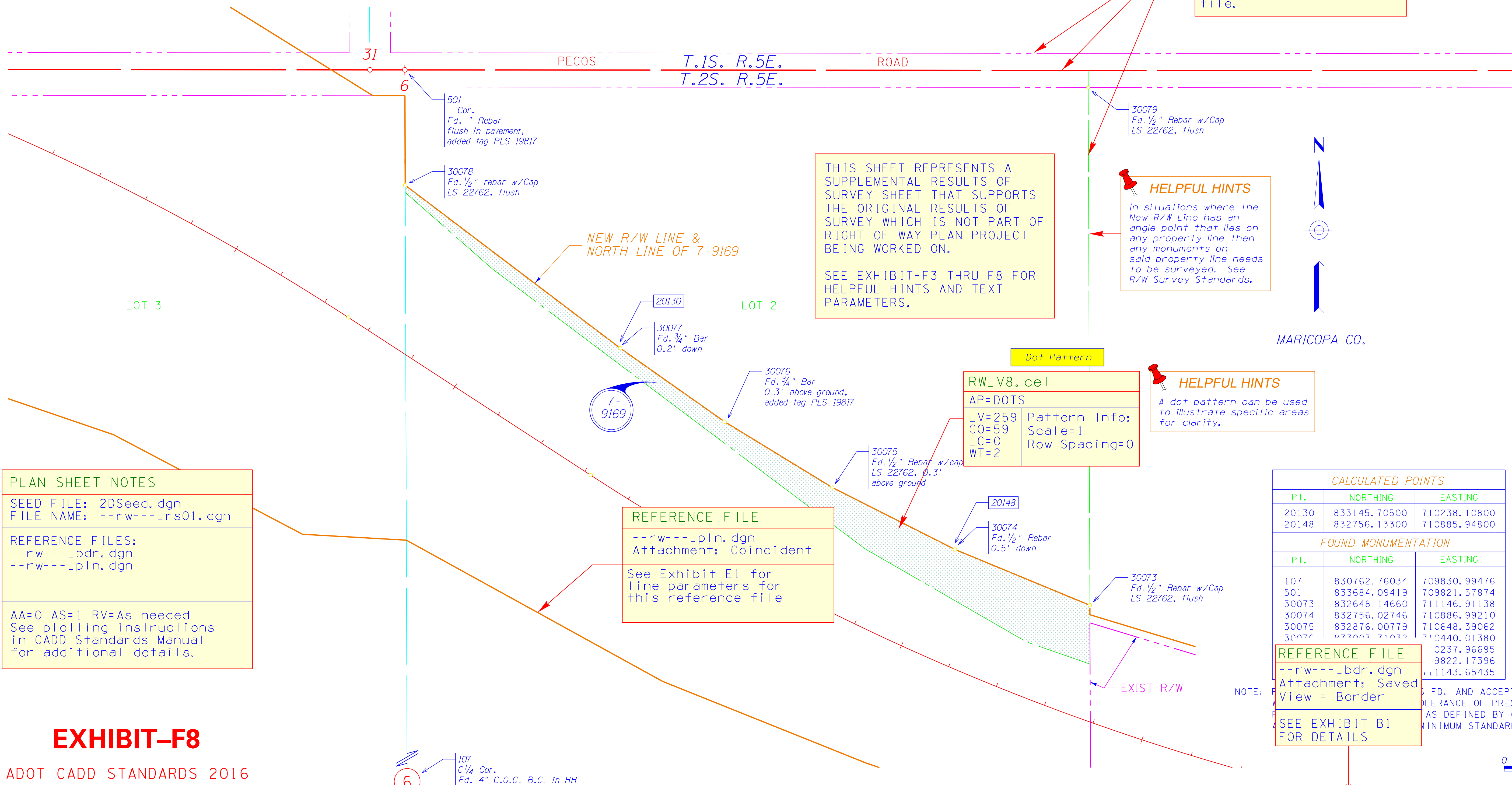

THIS SHEET REPRESENTS A SUPPLEMENTAL RESULTS OF SURVEY SHEET THAT SUPPORTS THE ORIGINAL RESULTS OF SURVEY WHICH IS NOT PART OF RIGHT OF WAY PLAN PROJECT BEING WORKED ON.
 SEE EXHIBIT-F3 THRU F8 FOR HELPFUL HINTS AND TEXT PARAMETERS.

HELPFUL HINTS
 In situations where the New R/W Line has an angle point that lies on any property line then any monuments on said property line needs to be surveyed. See R/W Survey Standards.

HELPFUL HINTS
 A dot pattern can be used to illustrate specific areas for clarity.

Dot Pattern
 RW_V8.cel
 AP=DOTS
 LV=259
 CO=59
 LC=0
 WT=2
 Pattern Info:
 Scale=1
 Row Spacing=0

PLAN SHEET NOTES
 SEED FILE: 2DSeed.dgn
 FILE NAME: --rw---_rs01.dgn
 REFERENCE FILES:
 --rw---_bdr.dgn
 --rw---_pln.dgn
 AA=0 AS=1 RV=As needed
 See plotting instructions in CADD Standards Manual for additional details.

REFERENCE FILE
 --rw---_pln.dgn
 Attachment: Coincident
 See Exhibit E1 for line parameters for this reference file

CALCULATED POINTS

PT.	NORTHING	EASTING
20130	833145.70500	710238.10800
20148	832756.13300	710885.94800

FOUND MONUMENTATION

PT.	NORTHING	EASTING
107	830762.76034	709830.99476
501	833684.09419	709821.57874
30073	832648.14660	711146.91138
30074	832756.02746	710886.99210
30075	832876.00779	710648.39062
30076	833007.31072	710440.01380
		0237.96695
		9822.17396
		1143.65435

REFERENCE FILE
 --rw---_bdr.dgn
 Attachment: Saved
 View = Border
 SEE EXHIBIT B1 FOR DETAILS

EXHIBIT-F8
 ADOT CADD STANDARDS 2016

HELPFUL HINTS
 Describe the details of the survey, any discrepancies found and the procedure used to resolve the discrepancies.

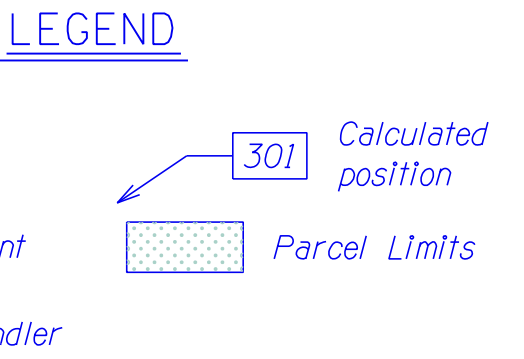

THIS SURVEY WAS PERFORMED TO ESTABLISH THE NORTH LINE OF PARCEL 7-9169 AND TO ADJUST THE NEW R/W LINE SO THAT IT IS COINCIDENT TO SAID NORTH LINE.

CHANGE ORDER REVISIONS

C.O. NO.	DATE	BY	DESCRIPTION OF REVISIONS

DRAWING NO.	D-7-T-909	ARIZONA DEPARTMENT OF TRANSPORTATION INFRASTRUCTURE DELIVERY AND OPERATIONS RIGHT OF WAY PLANS SECTION	PRELIMINARY NOT FOR CONSTRUCTION OR RECORDING --Created-- 12/14/16 7:09:17 AM
SURVEY	AUG. 2001		
DRAWN/DATE	J. Crume/Sep 01	HIGHWAY NAME:	SANTAN FREEWAY
ADOT REVIEW	B. Gurney	FEDERAL AID NO.:	RAM 600-7-802
HUBBARD ENGINEERING 480-892-3313 Gilbert, AZ jcrume@heez.us Job # 20047		PROJECT NO.:	202L MA 003 H5380 01R
ROUTE NO.:	SR 202L	LOCATION:	Price Road - Arizona Avenue
			SHEET SS-1

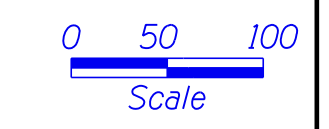

...\\exhibitF8_rs01.dgn