

SUPPLEMENTAL RESULTS OF SURVEY

THIS SURVEY SUPPLEMENTS THE RESULTS OF SURVEY AS SHOWN ON PROJECT NO. RAM 600-7-801, 202L MA 000 H5325 01R
DATE: MAY 1999

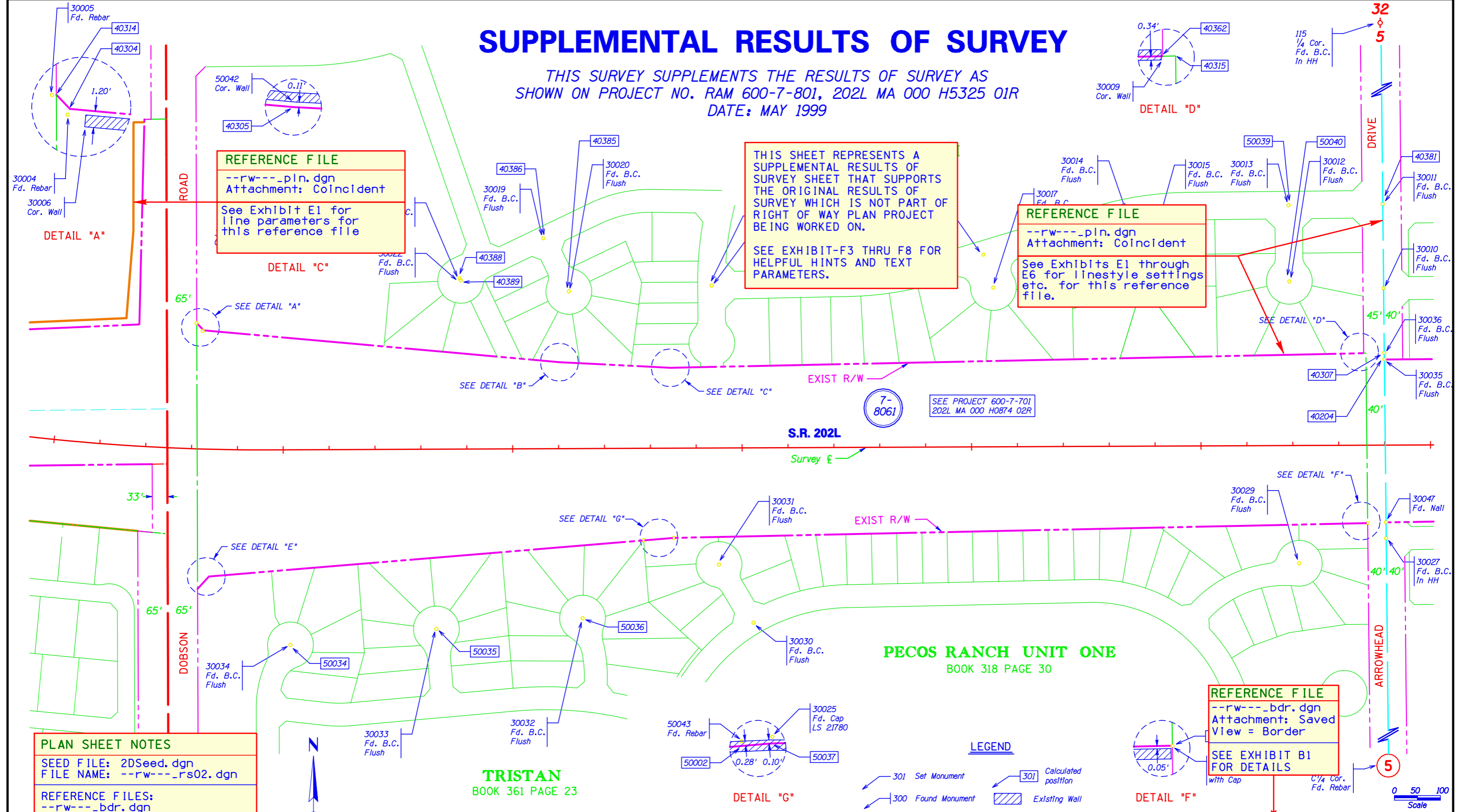

REFERENCE FILE
--rw--_pln.dgn
Attachment: Coincident
See Exhibit E1 for line parameters for this reference file

THIS SHEET REPRESENTS A SUPPLEMENTAL RESULTS OF SURVEY SHEET THAT SUPPORTS THE ORIGINAL RESULTS OF SURVEY WHICH IS NOT PART OF RIGHT OF WAY PLAN PROJECT BEING WORKED ON.
SEE EXHIBIT-F3 THRU F8 FOR HELPFUL HINTS AND TEXT PARAMETERS.

REFERENCE FILE
--rw--_pln.dgn
Attachment: Coincident
See Exhibits E1 through E6 for linestyle settings etc. for this reference file.

REFERENCE FILE
--rw--_bdr.dgn
Attachment: Saved View = Border
SEE EXHIBIT B1 FOR DETAILS

PLAN SHEET NOTES
SEED FILE: 2DSeed.dgn
FILE NAME: --rw--_rs02.dgn
REFERENCE FILES:
--rw--_bdr.dgn
--rw--_pln.dgn
AA=0 AS=1 RV=As needed
See plotting instructions in CADD Standards Manual for additional details.

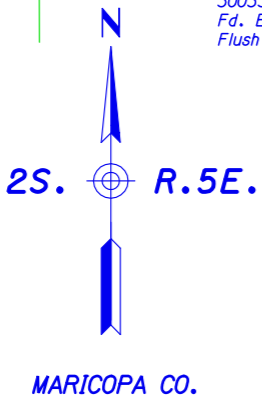

THIS SURVEY WAS PERFORMED TO ESTABLISH THE LOCATION OF THE EXISTING SUBDIVISION WALLS AND COMPARE THEM WITH THE EXISTING RIGHT OF WAY LINE.

EXHIBIT-F9

ADOT CADD STANDARDS 2006

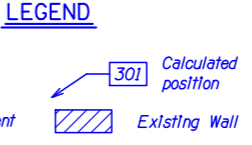
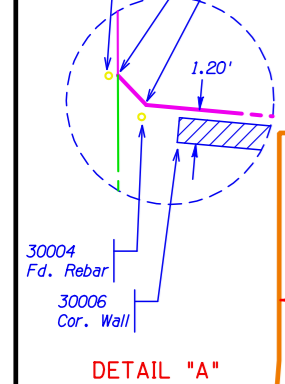
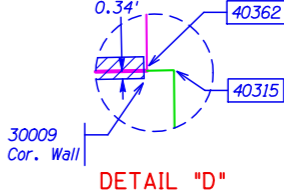
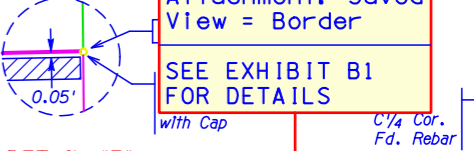
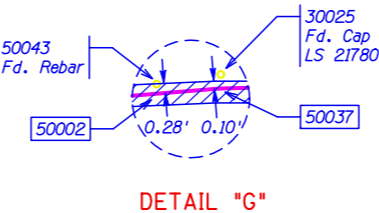

CHANGE ORDER REVISIONS				DRAWING NO.	ARIZONA DEPARTMENT OF TRANSPORTATION	
C.O. NO.	DATE	BY	DESCRIPTION OF REVISIONS	D-7-T-909	INTERMODAL TRANSPORTATION DIVISION	
				SURVEY	RIGHT OF WAY PLANS SECTION	
				DRAWN/DATE	HIGHWAY NAME: SANTAN FREEWAY	
				ADOT REVIEW	FEDERAL AID NO.: RAM 600-7-802	
				HUBBARD ENGINEERING 480-892-3313 Gilbert, AZ jcrume@hubbardengineering.com	PROJECT NO.: 202L MA 003 H5380 01R	
					ROUTE NO.: SR 202L	LOCATION: Price Road - Arizona Avenue

PRELIMINARY NOT FOR CONSTRUCTION OR RECORDING
--Created--
1/13/2006
11:22 PM