

# ADOT and National Forest Herbicide/Invasive Species Contacts

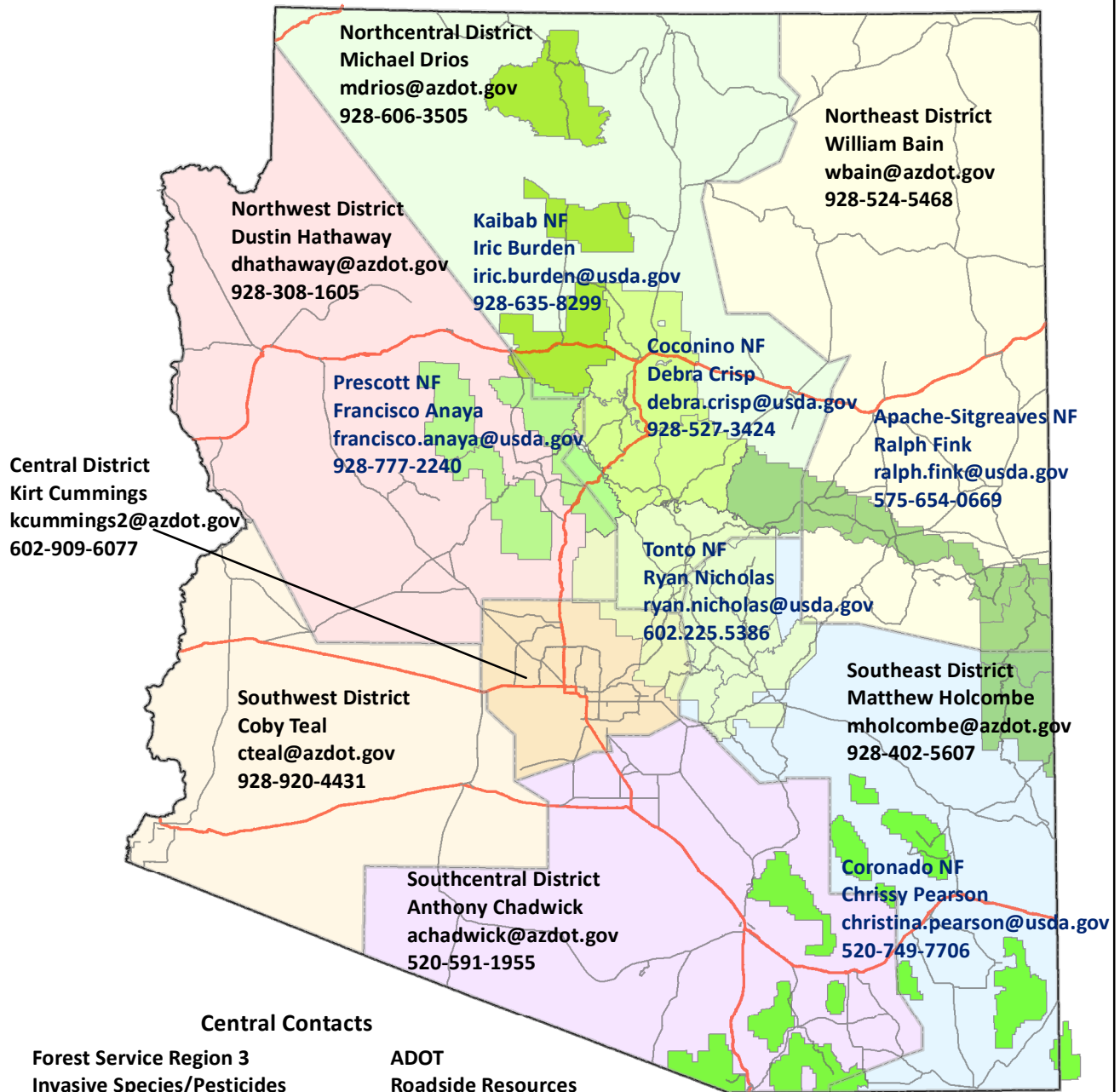

**Central Contacts**  
 Forest Service Region 3  
 Invasive Species/Pesticides  
 Allen White  
 allen.white@usda.gov  
 505-842-3280

**ADOT**  
 Roadside Resources  
 Kris Gade  
 kgade@azdot.gov  
 602-292-0301

- | National Forests |                   | ADOT Districts |              |
|------------------|-------------------|----------------|--------------|
| Coconino         | Prescott          | Central        | Southcentral |
| Coronado         | Tonto             | Northcentral   | Southeast    |
| Kaibab           | Apache-Sitgreaves | Northeast      | Southwest    |
|                  |                   | Northwest      |              |

0 25 50 100 Miles



Updated 4/9/2021