

CITY

MARICOPA CO.

T.2S. R.5E.

NE 4 SE 4

CARRIZAL-Y  
BOOK 440 PAGE 40

WILDHORSE DRIVE

KAREN DRIVE

MULBERRY DRIVE

KAREN DRIVE

LIMITS OF CONSTRUCTION  
AND LIMITS OF AREA TO BE  
ACQUIRED BY RESOLUTION.  
P.O.T. 8+63 SECTION LINE

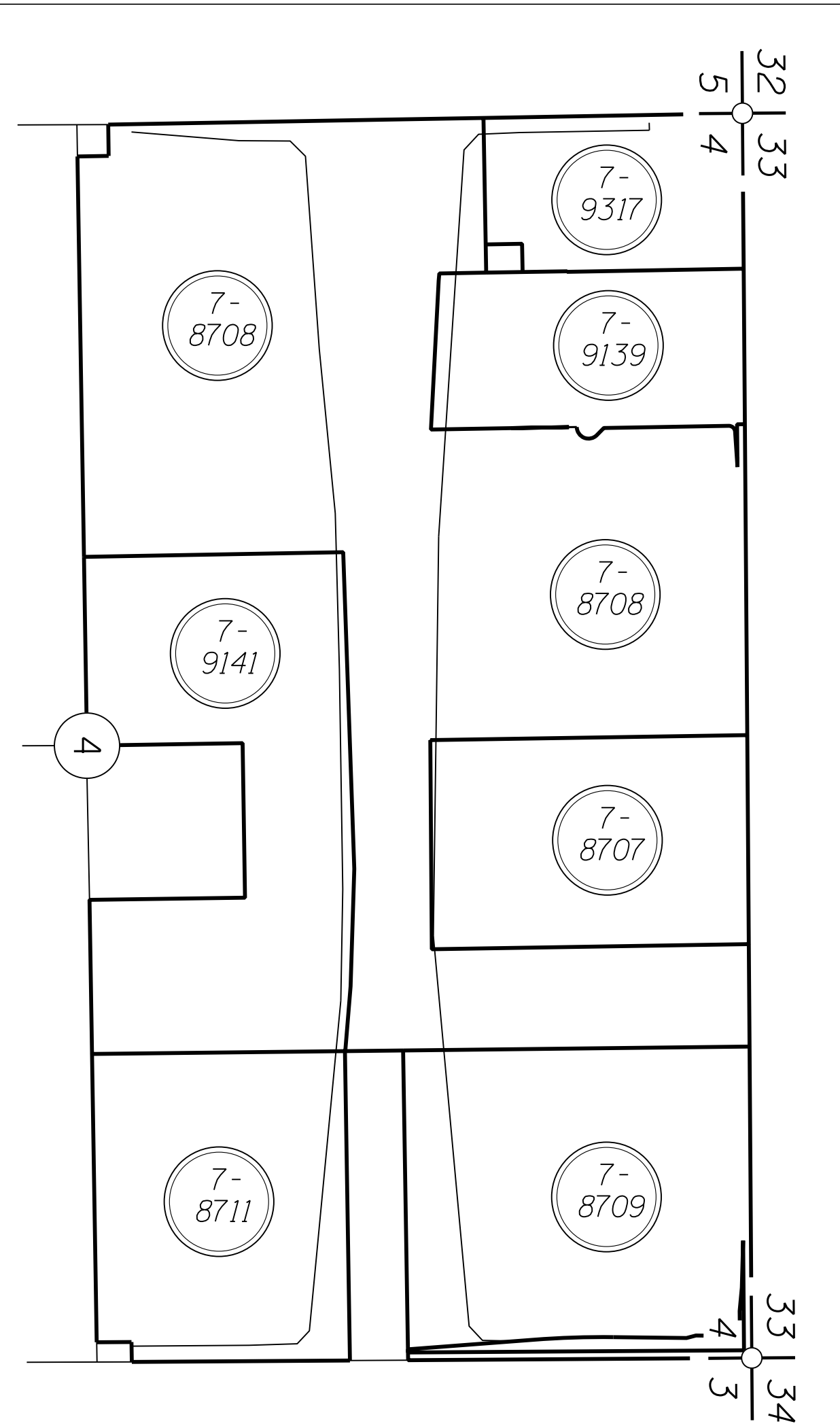

PARCEL INSERT  
N.T.S.

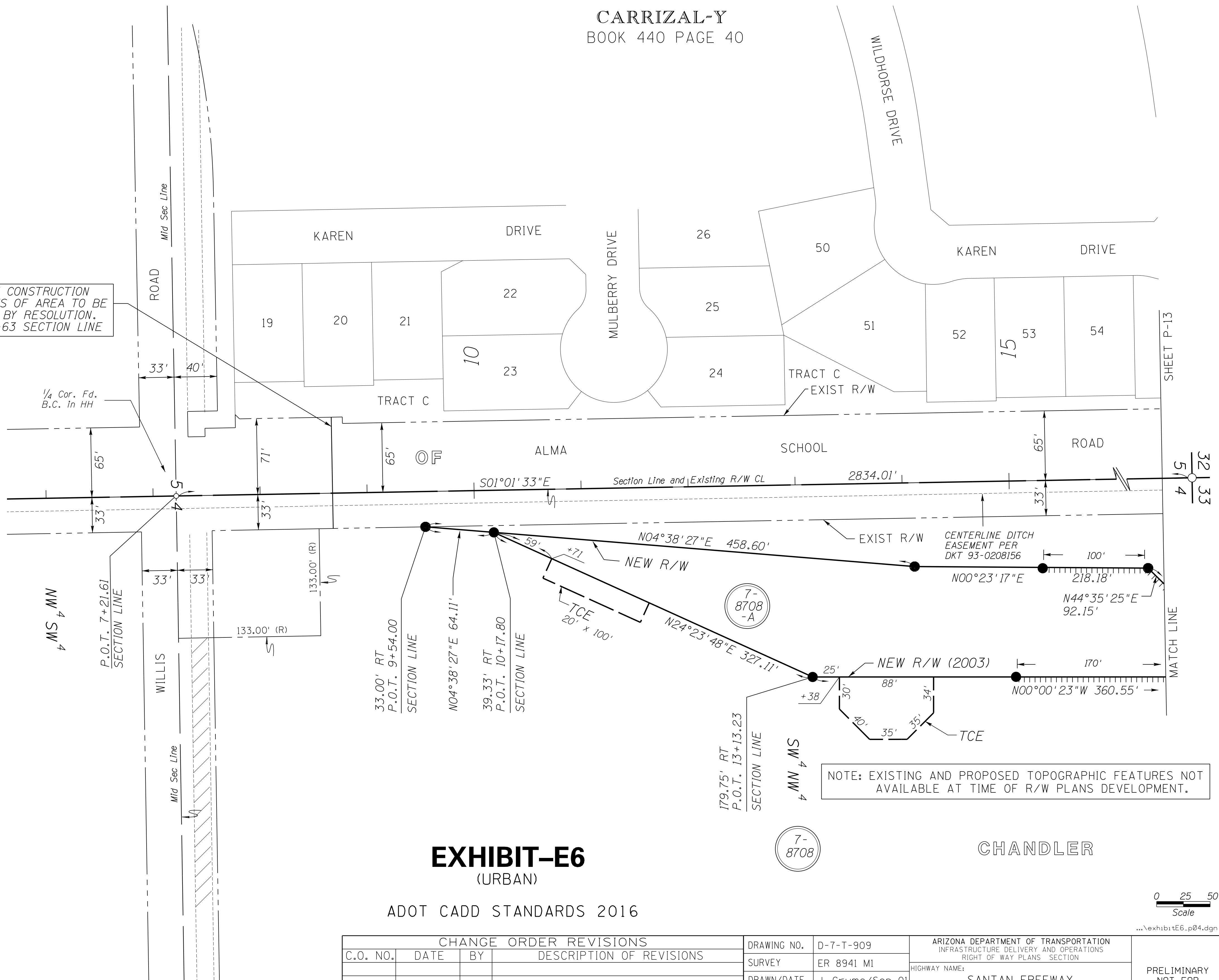

NOTE: EXISTING AND PROPOSED TOPOGRAPHIC FEATURES NOT AVAILABLE AT TIME OF R/W PLANS DEVELOPMENT.

EXHIBIT-E6  
(URBAN)

ADOT CADD STANDARDS 2016

CHANDLER

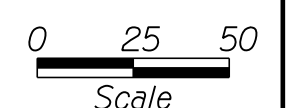

HALL LATERAL PER  
BOOK 115 PAGE 447

| CHANGE ORDER REVISIONS |      |    |                          | DRAWING NO.           | ARIZONA DEPARTMENT OF TRANSPORTATION<br>INFRASTRUCTURE DELIVERY AND OPERATIONS<br>RIGHT OF WAY PLANS SECTION |                  |
|------------------------|------|----|--------------------------|-----------------------|--|------------------|
| C.O. NO.               | DATE | BY | DESCRIPTION OF REVISIONS | D-7-T-909             | HIGHWAY NAME:  |                  |
|                        |      |    |                          | SURVEY                | ER 8941 MI   | SANTAN FREEWAY   |
|                        |      |    |                          | DRAWN/DATE            | J. Crume/Sep 01  | FEDERAL AID NO.: |
|                        |      |    |                          | ADOT REVIEW           | B. Gurney  | RAM 600-7-802    |
|                        |      |    |                          | PROJECT NO.:          |  |                  |
|                        |      |    |                          | 202L MA 003 H5380 01R |  |                  |
|                        |      |    |                          | ROUTE NO.:            | LOCATION:  |                  |
|                        |      |    |                          | SR 202L               | Price Road - Arizona Avenue  |                  |

PRELIMINARY  
NOT FOR  
CONSTRUCTION  
OR RECORDING  
--Created--  
12/13/16  
11:49:16 AM