

# SUPPLEMENTAL RESULTS OF SURVEY

THIS SURVEY SUPPLEMENTS THE RESULTS OF SURVEY AS SHOWN ON PROJECT NO. RAM 600-7-801, 202L MA 000 H5325 01R  
DATE: MAY 1999

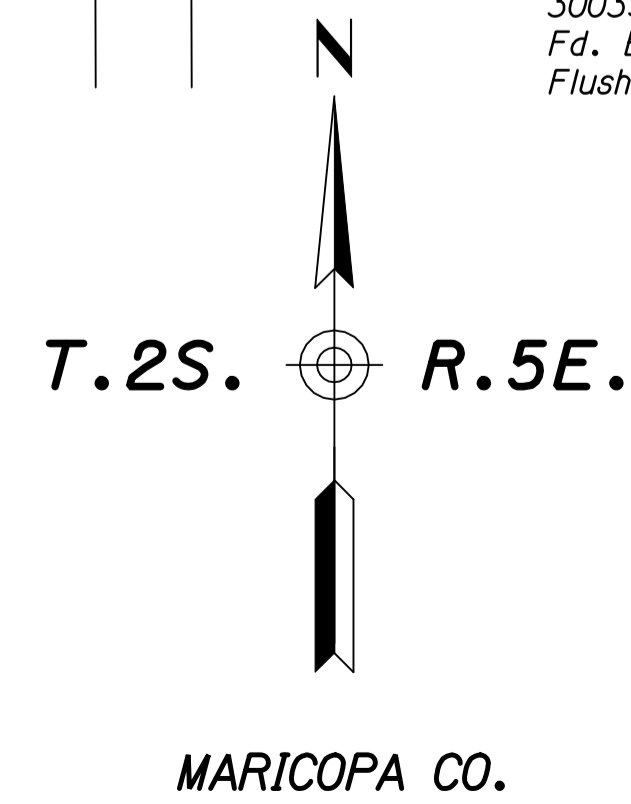
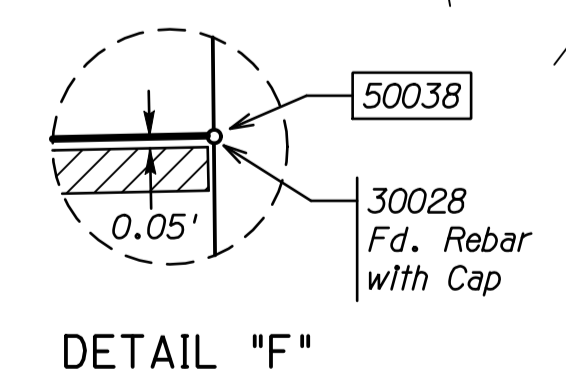
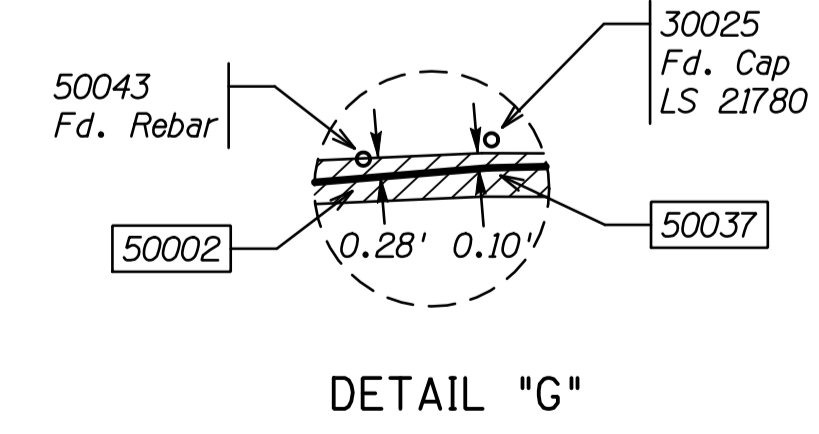
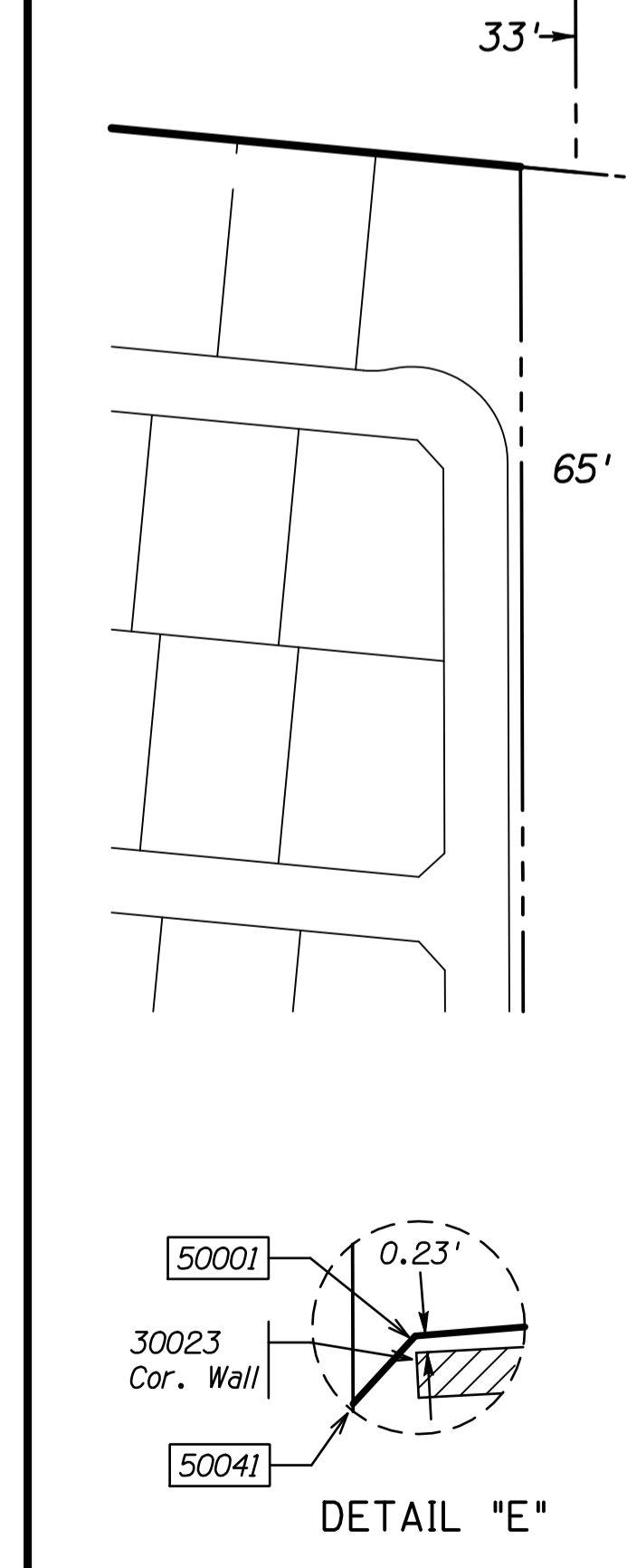
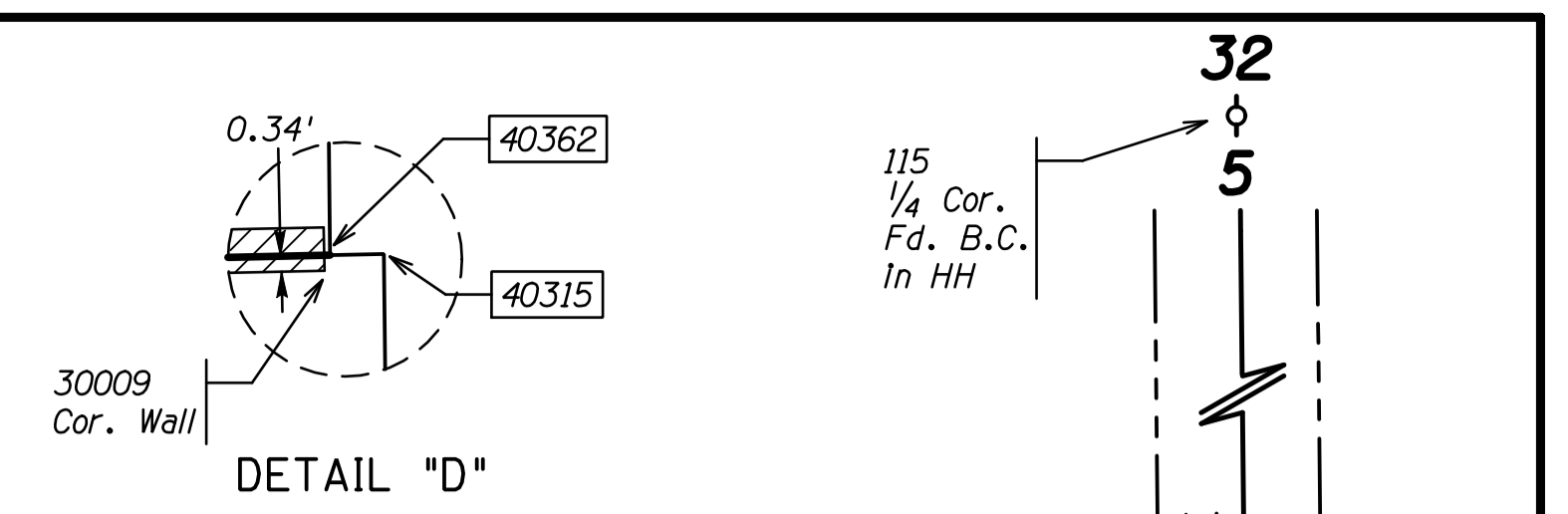
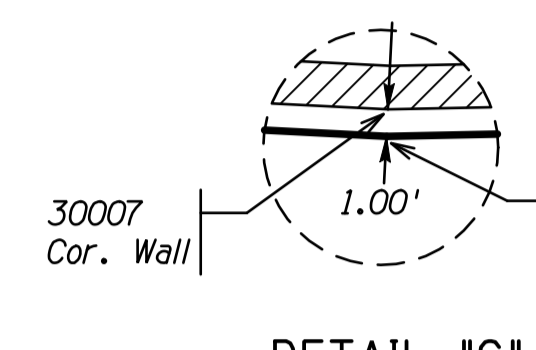
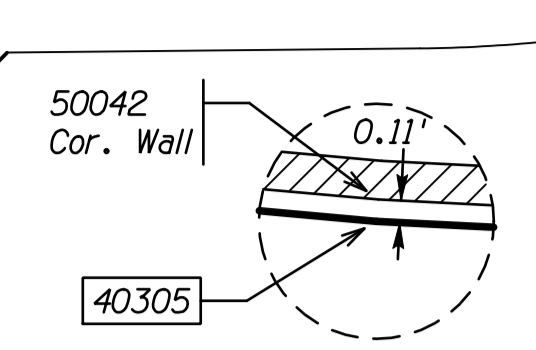
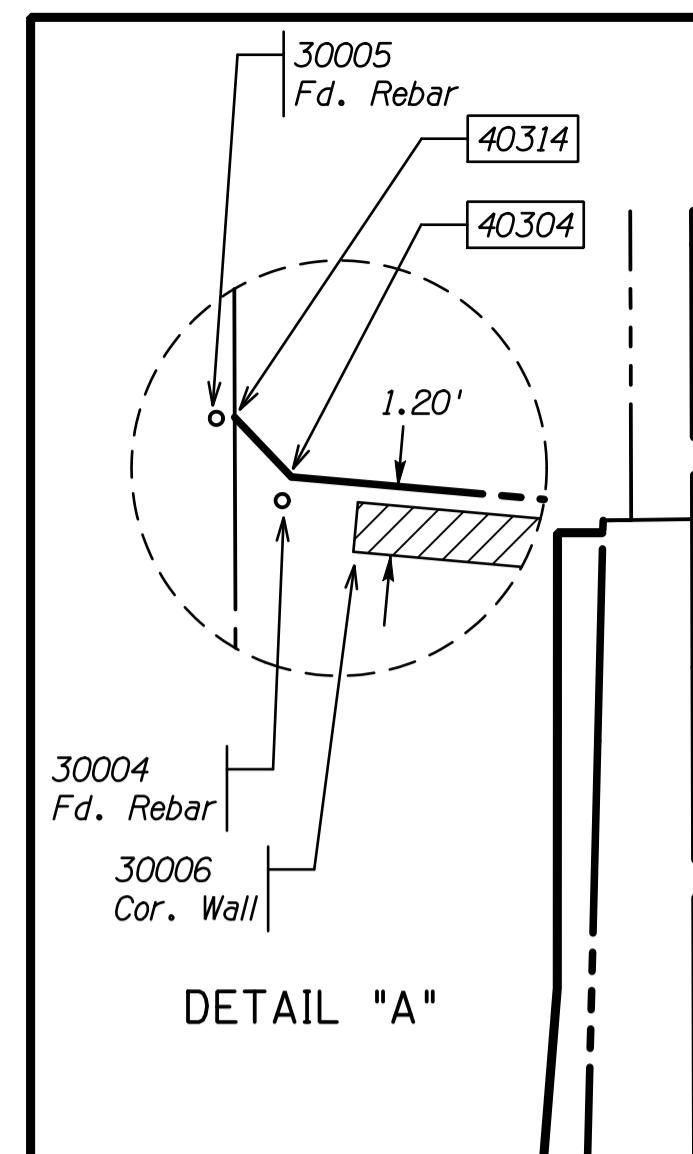
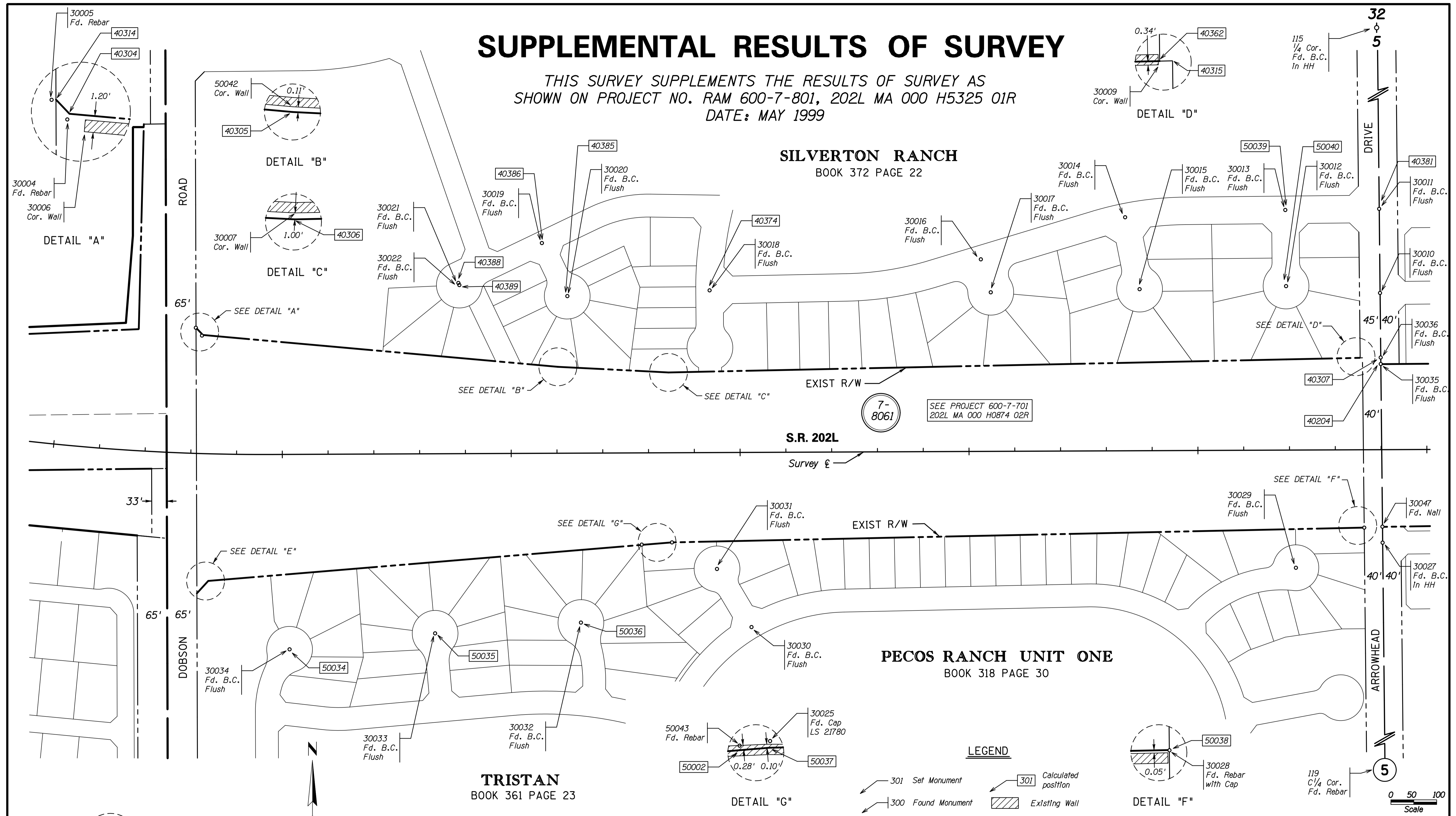

THIS SURVEY WAS PERFORMED TO ESTABLISH THE LOCATION OF THE EXISTING SUBDIVISION WALLS AND COMPARE THEM WITH THE EXISTING RIGHT OF WAY LINE.

## EXHIBIT-F9

ADOT CADD STANDARDS 2006

**SILVERTON RANCH**  
BOOK 372 PAGE 22

**S.R. 202L**

**PECOS RANCH UNIT ONE**  
BOOK 318 PAGE 30

**TRISTAN**  
BOOK 361 PAGE 23

### LEGEND

- 301 Set Monument
- 300 Found Monument
- 301 Calculated position
- Existing Wall

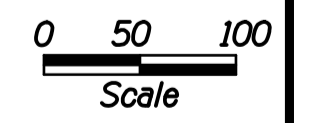

CHANGE ORDER REVISIONS				DRAWING NO.	D-7-T-909	ARIZONA DEPARTMENT OF TRANSPORTATION INTERMODAL TRANSPORTATION DIVISION RIGHT OF WAY PLANS SECTION	
C.O. NO.	DATE	BY	DESCRIPTION OF REVISIONS	SURVEY	AUG. 2001	HIGHWAY NAME: <b>SANTAN FREEWAY</b>	
<del>THIS AREA RESERVED FOR TURN OFF</del>				DRAWN/DATE	J. Crume/Sep 01	FEDERAL AID NO.: <b>RAM 600-7-802</b>	
<del>CHANGE ORDER REVISIONS LEVEL 50</del>				ADOT REVIEW	B. Gurney	PROJECT NO.: <b>202L MA 003 H5380 01R</b>	
<del>CELL TO BE INSERTED ON BEFORE EACH INDIVIDUAL PLAN PLOTTING SHEET</del>				<b>HUBBARD ENGINEERING</b> 480-892-3313 Gilbert, AZ jcrume@hubbardengineering.com		PRELIMINARY NOT FOR CONSTRUCTION OR RECORDING --Created-- 1/13/2006 1:11:42 PM	
				ROUTE NO.:	SR 202L	LOCATION: <b>Price Road - Arizona Avenue</b>	
						SHEET <b>SS-2</b>	