

BEGIN CONSTR PROJECT
202L MA 003 H5380 03C
RAM 600-1-528

END R/W PROJECT
101L MA 059 H2222 03R
RAM 600-1-728

BEGIN R/W PROJECT
202L MA 003 H5380 01R
RAM 600-7-802

#	ID.	LOCATION	SEC.	T.	R.	ACQ. FROM	TYPE	BK./DKT.	PAGE	WIDTH	YEAR
I	PT. LOT 4	31	1S	5E	ARNOLD GOODMAN ET UX	WD	86-035447	-	VARIES	1986	
J	PT. LOT 4	31	1S	5E	SHARON ROSTER	FOC	86-208131	-	VARIES	1986	
K	PT S2	31	1S	5E	PRICE & PECOS CORP.	ESMT	91-340010	-	VARIES	1991	
L	PT. SEC 4, 5 & 6	-	2S	5E	MARICOPA CO.	ESMT	1	23	66'	1917	
M	PT. SEC 4, 5 & 6	-	2S	5E	MARICOPA CO.	ESMT	1	41	66'	1916	
N	PT. SEC 5 & 6	-	2S	5E	MARICOPA CO.	ESMT	1	42	66'	1916	
O	PT. W2	31	1S	5E	MARICOPA CO.	ESMT	1	59	66'	1919	
P	PT. N2	5	2S	5E	CITY OF CHANDLER	FEE	318	30	VARIES	1987	
Q	PT. N2	5	2S	5E	CITY OF CHANDLER	ESMT	117	606	33'	1917	
R	PT. N2	5	2S	5E	CITY OF CHANDLER	ESMT	6091	66	22'	1966	

- Refers to item number in Existing R/W report dated 4/13/00

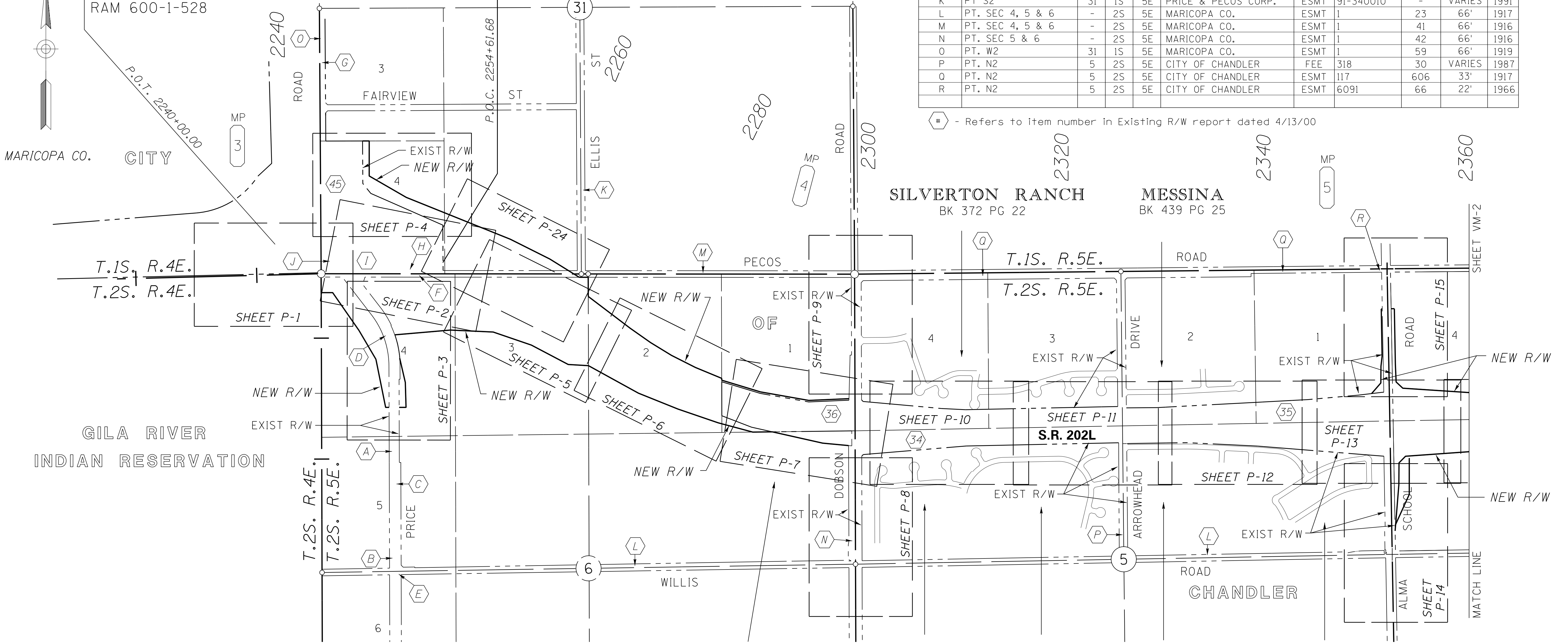

#	ID.	LOCATION	SEC.	T.	R.	ACQ. FROM	TYPE	BK./DKT.	PAGE	WIDTH	YEAR	PARCEL NO.
34	PT. NW4	5	2S	5E	PHILIP KINCHEN ET AL	WD	97-0339476	-	VARIES	1997	7-8061	
35	PT. NE4	5	2S	5E	MARTIN DAVID ET AL	WD	99-0449681	-	VARIES	1999	7-8535	
36	PT. LOT 1	6	2S	5E	MINISTRY RESOURCE	WD	99-0384000	-	VARIES	1999	7-8507	
45	PT. LOT 4	31	1S	5E	PRICE & PECOS CORP.	WD	92-0236425	-	VARIES	1992	7-7097	

#	ID.	LOCATION	SEC.	T.	R.	ACQ. FROM	TYPE	BK./DKT.	PAGE	WIDTH	YEAR
A	PT. SW4 & NW4	6	2S	5E	ALLAN E. SLATIN ET AL	FOC	86-268029	-	VARIES	1986	
B	PT. SW4 & NW4	6	2S	5E	NORMA ASHELY	FOC	86-560784	-	VARIES	1986	
C	PT. SW4 & NW4	6	2S	5E	PRODUCERS COTTON	FOC	87-031743	-	VARIES	1987	
D	PT. NW4	6	2S	5E	HASKLE PARTNERSHIP	FOC	87-049488	-	VARIES	1987	
E	PT. SW4 & NW4	6	2S	5E	CENTRAL INVESTMENT	FOC	87-157343	-	VARIES	1987	
F	PT. LOT 3	6	2S	5E	PRICE & PECOS CORP	ESMT	91-323608	-	VARIES	1991	
G	PT. LOT 3 & 4	31	1S	5E	STEWART TITLE	QCD	14149	1119	VARIES	1980	
H	PT. LOT 4	31	1S	5E	STEWART TITLE	QCD	14149	1115	VARIES	1980	

- Refers to item number in Existing R/W report dated 4/13/00

PECOS VISTAS II BK 524 PG 13
 TRISTAN BK 361 PG 23
 PECOS RANCH UNIT ONE BK 318 PG 30
 CARRIZAL-X BK 440 PG 39
 CARRIZAL-Y BK 440 PG 40

EXHIBIT-D1

(URBAN)
ADOT CADD STANDARDS 2016

VICINITY MAP

0 250 500
Scale

CHANGE ORDER REVISIONS				DRAWING NO.	ARIZONA DEPARTMENT OF TRANSPORTATION INFRASTRUCTURE DELIVERY AND OPERATIONS RIGHT OF WAY PLANS SECTION		PRELIMINARY NOT FOR CONSTRUCTION OR RECORDING --Created-- 12/12/16 10:38:14 AM
C.O. NO.	DATE	BY	DESCRIPTION OF REVISIONS	D-7-T-909	ER 8941 MI	HIGHWAY NAME:	
9439	1-25-01	JC	Decreased New R/W Lt Sta 2351+20		J. Crume/Sep 01	SANTAN FREEWAY	
					B. Gurney	FEDERAL AID NO.:	
						RAM 600-7-802	
						PROJECT NO.:	
						202L MA 003 H5380 01R	
				ROUTE NO.:	SR 202L	LOCATION:	
						Price Road - Arizona Avenue	

...\\exhibitD1_vm01.dgn

SHEET VM-1