

COCONINO  
NATIONAL  
FOREST

CITY

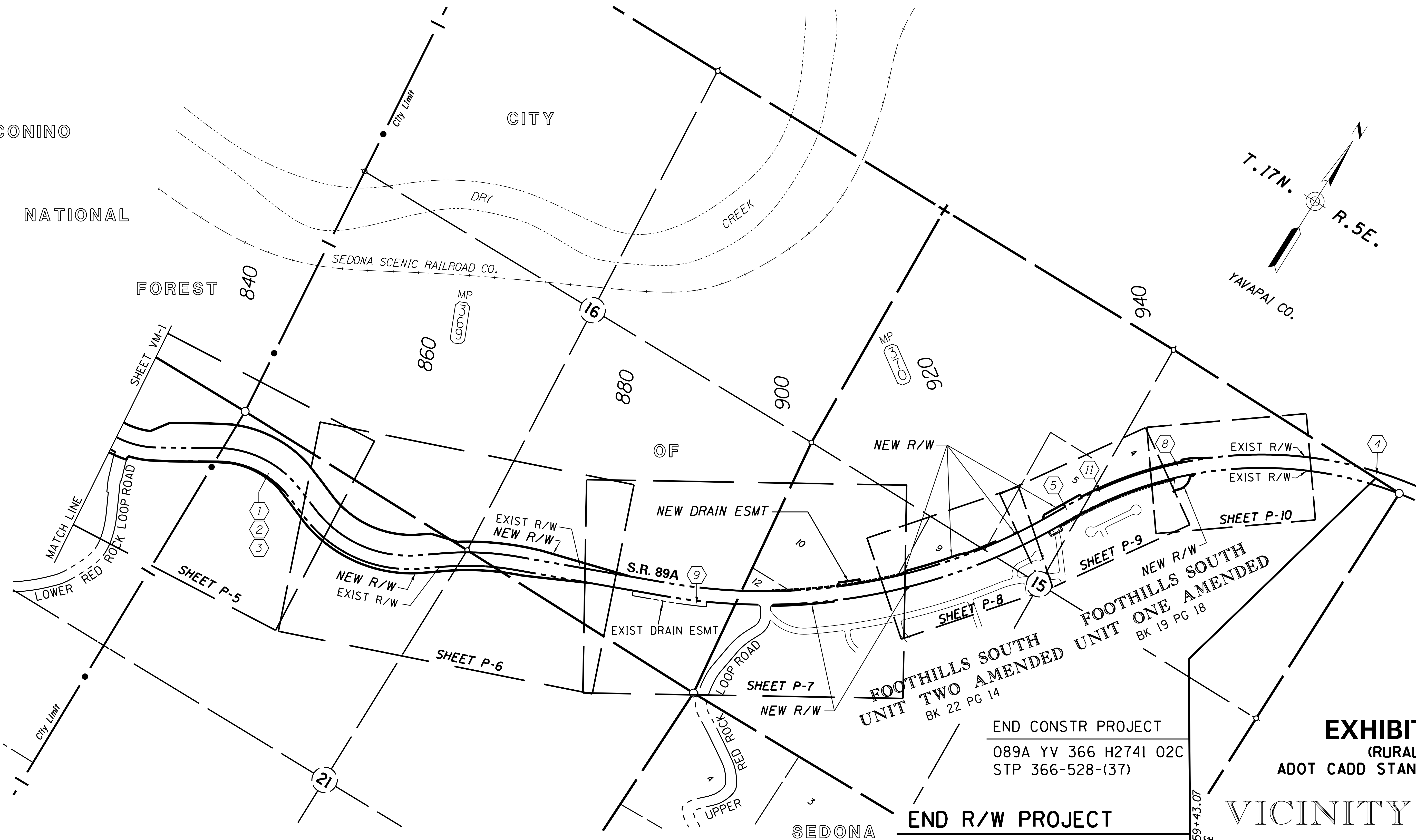
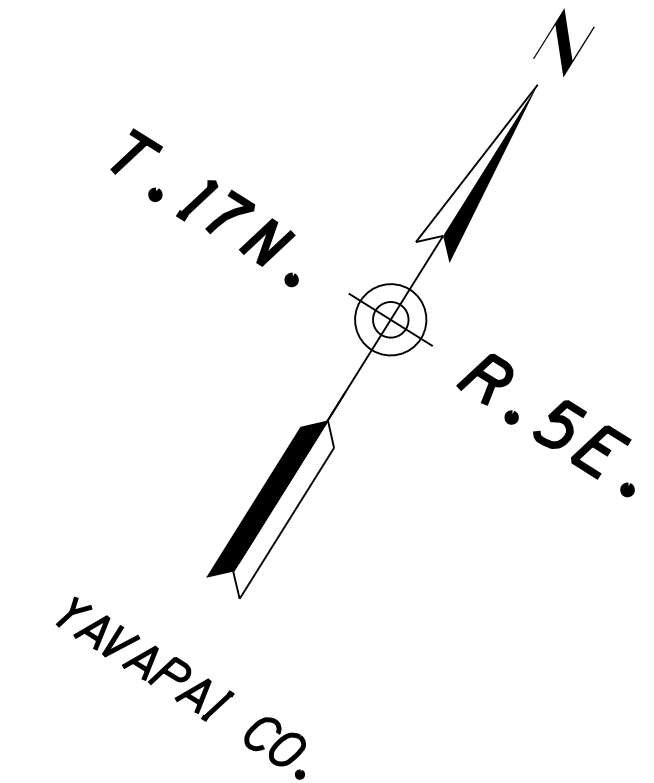

INDEX TO EXISTING ADOT R/W

#	ID.	LOCATION	SEC.	T.	R.	ACQ. FROM	TYPE	BK./DKT.	PAGE	WIDTH	YEAR	PARCEL NO.
1		Sec15,16,19,20&21	--	17N	5E	Jurisdictional Control	---	--	--	66'		
2		Sec15,16,19,20&21	--	17N	5E	Jurisdictional Control	---	--	--	132'		
3		Sec15,16,19,20&21	--	17N	5E	Coconino N.F.	RES	801	730	132'	1972	
4		NE1/4NE1/4	15	17N	5E	Morris Smith et ux	WD	1063	730	--	1977	13-0865
5		NW1/4	15	17N	5E	Bar T Ranch	ESMT	843	551	66'	1973	
8		LOT 4	15	17N	5E	Marsland Trust	ESMT	1332	391	66'	1980	
9		SE1/4SE1/4	16	17N	5E	John Norris III	DE	1051	375	--	1976	
11		ALL	15	17N	5E	Coconino Cattle Co.	ESMT	782	494	66'	1972	

# - Refers to item number in Existing R/W report dated 6/19/01

CHANGE ORDER REVISIONS			
C.O. NO.	DATE	BY	DESCRIPTION OF REVISIONS
9441	10-30-00	JDC	Decreased New R/W Lt Sta 930+00

DRAWING NO.	D-13-T-446	ARIZONA DEPARTMENT OF TRANSPORTATION INTERMODAL TRANSPORTATION DIVISION RIGHT OF WAY PLANS SECTION	
SURVEY	See Attached Survey	HIGHWAY NAME:	PRESCOTT - FLAGSTAFF
DRAWN/DATE	J. Crume/Sep 01	FEDERAL AID NO.:	S 366-814
ADOT REVIEW	B. Gurney	PROJECT NO.:	089A YV 366 H2741 02R
HUBBARD ENGINEERING 480-892-3313 Gilbert, AZ jcrume@hbeaz.us Job #		PRELIMINARY NOT FOR CONSTRUCTION OR RECORDING --Created-- 6/10/2010 9:07:18 AM	
ROUTE NO.:	S.R. 89A	LOCATION:	Dry Creek - Sedona
SHEET			VM-2