APPENDIX F: PLAN AND PROFILE SHEETS FOR NEW WOODY MOUNTAIN TI

F.H.W.A. REGION	STATE	PROJECT NO.	SHEET NO.	TOTAL SHEETS	AS BUILT
9	ARIZ.	040-C(BBR)			
		040 CN 183			

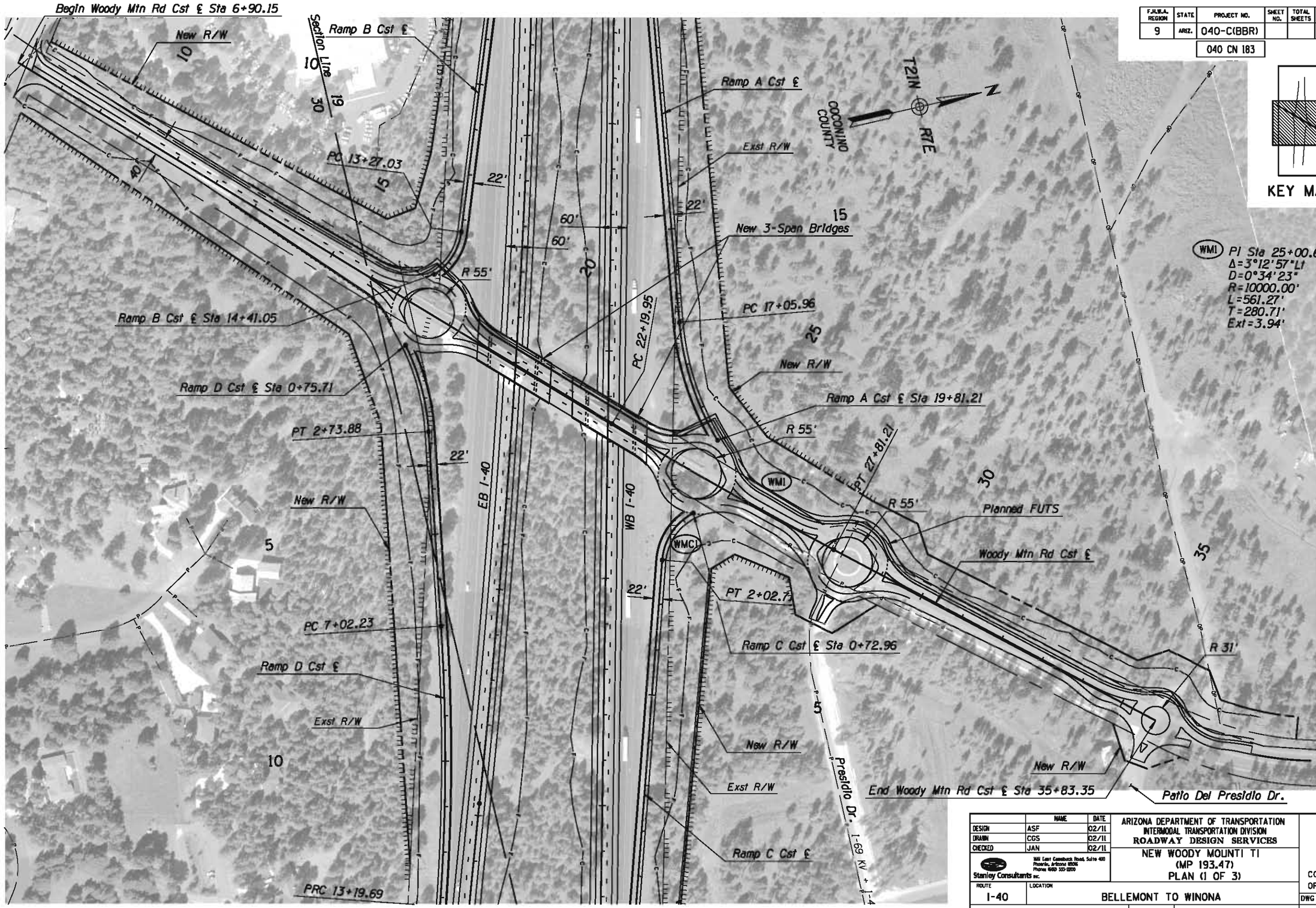

	NAME	DATE
DESIGN	ASF	02/11
DRAWN	CGS	02/11
CHECKED	JAN	02/11

Stanley Consultants inc.
1661 East Camelback Road, Suite 400
Phoenix, Arizona 85016
Phone (602) 333-2200

ARIZONA DEPARTMENT OF TRANSPORTATION
INTERMODAL TRANSPORTATION DIVISION
ROADWAY DESIGN SERVICES

NEW WOODY MOUNTI TI
(MP 193.47)
PLAN (1 OF 3)

Initial
DCR
Review
NOT FOR CONSTRUCTION OR RECORDING

ROUTE: I-40
LOCATION: BELLEMONT TO WINONA

DWG NO. F-1

TRACS NO. H7586 01L | 040-C(BBR) | ___ OF ___

NO.	DESCRIPTION OF REVISION	MADE BY	DATE
NO.1	DESCRIPTION OF REVISION	MADE BY	DATE
NO.2	DESCRIPTION OF REVISION	MADE BY	DATE

1/31/2011 q:\21580\11-cadd\03-civ\h7586xr-d009.dgn

F.A.H.W.A. REGION	STATE	PROJECT NO.	SHEET NO.	TOTAL SHEETS	AS BUILT
9	ARIZ.	040-C(BBR)			

040 CN 183

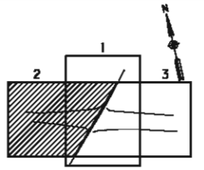

KEY MAP

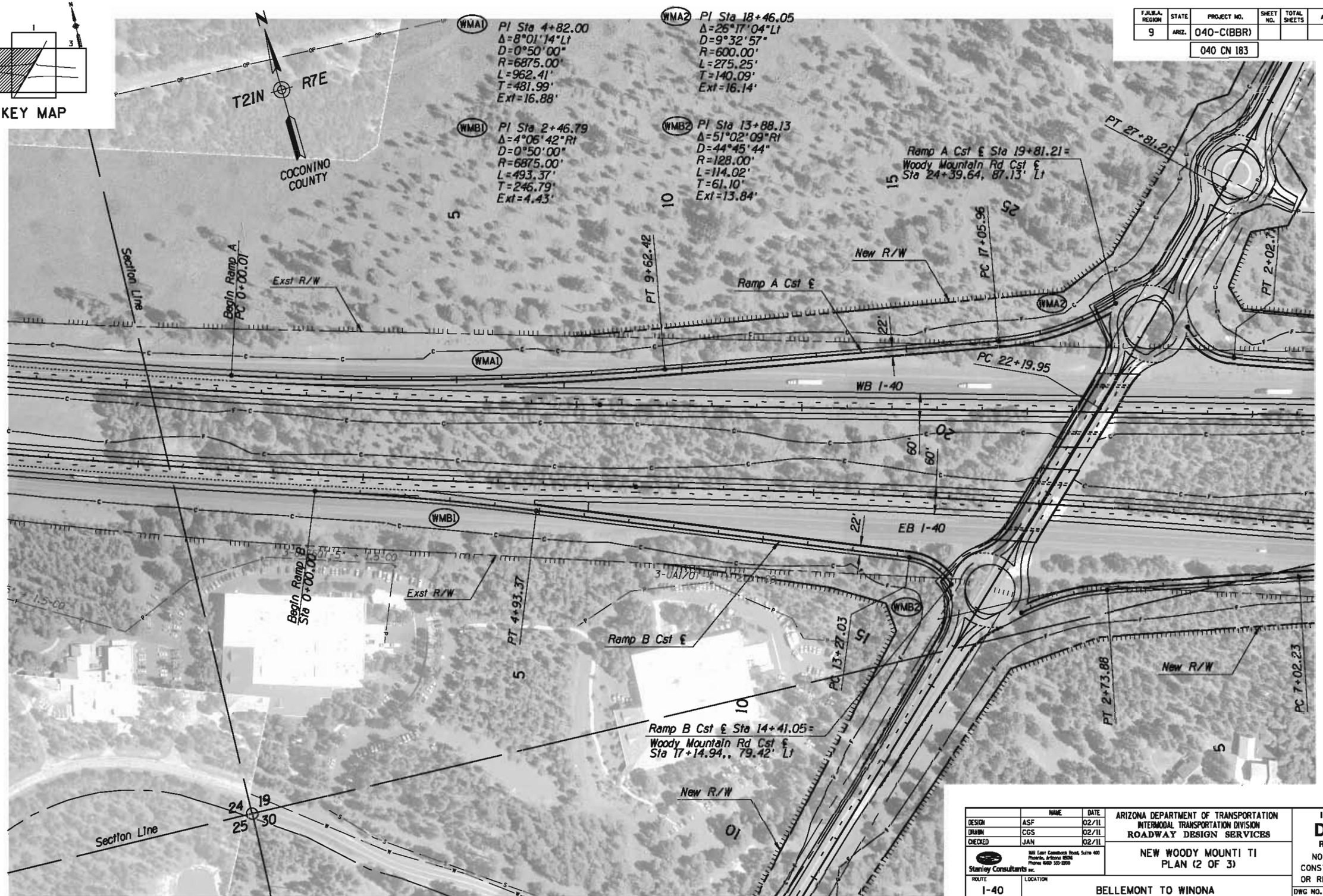

	NAME	DATE
DESIGN	ASF	02/11
DRAWN	CGS	02/11
CHECKED	JAN	02/11

Stanley Consultants inc.
1661 East Camelback Road, Suite 400
Phoenix, Arizona 85016
Phone (602) 333-2200

ARIZONA DEPARTMENT OF TRANSPORTATION
INTERMODAL TRANSPORTATION DIVISION
ROADWAY DESIGN SERVICES

NEW WOODY MOUNTI TI
PLAN (2 OF 3)

Initial
DCR
Review
NOT FOR CONSTRUCTION OR RECORDING

ROUTE: I-40
LOCATION: BELLEMONT TO WINONA

DWG NO. F-2

TRACS NO. H7586 01L

040-C(BBR)

___ OF ___

NO. | DATE | DESCRIPTION OF REVISION | MADE BY | DATE

1/31/2011 q:\21580\11-cadd\03-civ\h7586xrd010.dgn

F.H.W.A. REGION	STATE	PROJECT NO.	SHEET NO.	TOTAL SHEETS	AS BUILT
9	ARIZ.	040-C(BBR)			
		040 CN 183			

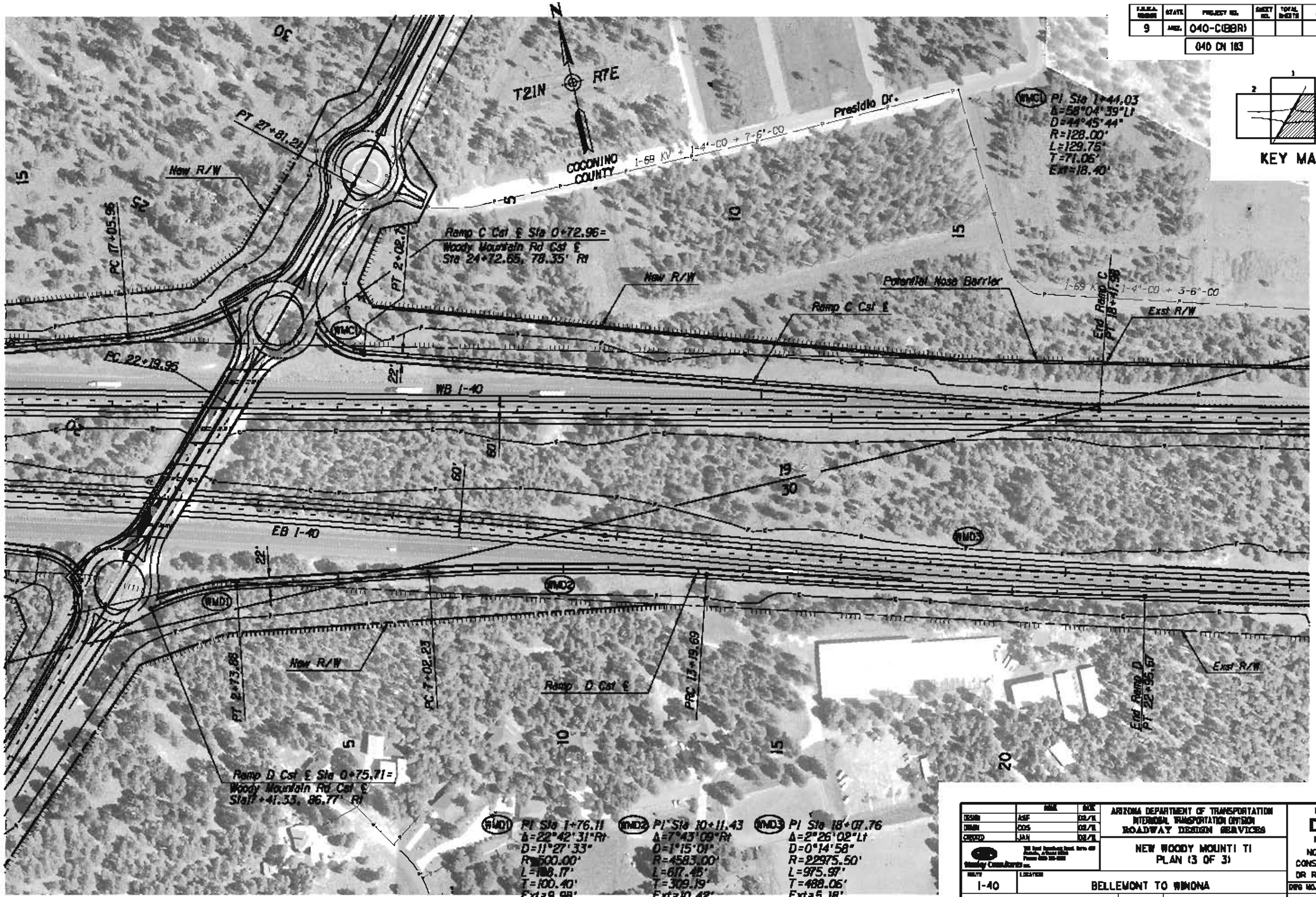

	NAME	DATE
DESIGN	ASF	02/11
DRAWN	DDS	02/11
CHECKED	JAN	02/11

Stanley Consultants Inc.

ARIZONA DEPARTMENT OF TRANSPORTATION
INTERMODAL TRANSPORTATION DIVISION
ROADWAY DESIGN SERVICES

NEW WOODY MOUNTI TI
PLAN (3 OF 3)

ROUTE: I-40
LOCATION: BELLEMONT TO WINONA

TRACS NO. H7586 01L | 040-C(BBR)

Initial DCR Review
NOT FOR CONSTRUCTION OR RECORDING

DWG NO. F-3

___ OF ___

1/31/2011 G:\21586\11-040\03-Ex\h7586-dt11.dgn

F.H.W.A. REGION	STATE	PROJECT NO.	SHEET NO.	TOTAL SHEETS	AS BUILT
9	ARIZ.	040-C(BBR)			

040 CN 183

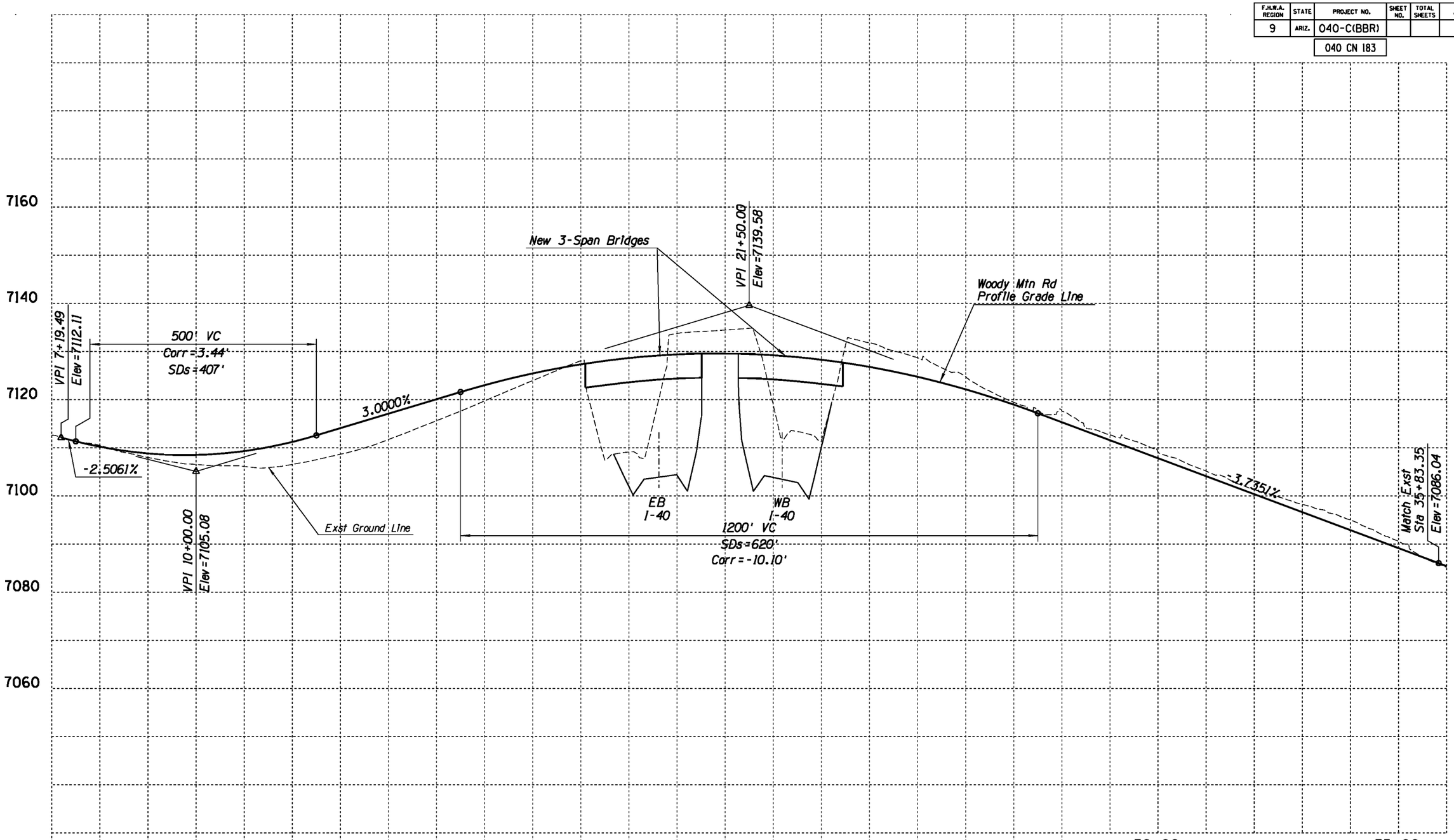

	NAME	DATE
DESIGN	ASF	02/11
DRAWN	CGS	02/11
CHECKED	JAN	02/11

Stanley Consultants INC.
1661 East Camelback Road, Suite 400
Phoenix, Arizona 85016
Phone: (602) 333-2200

ARIZONA DEPARTMENT OF TRANSPORTATION
INTERMODAL TRANSPORTATION DIVISION
ROADWAY DESIGN SERVICES

PROFILE
WOODY MOUNTAIN ROAD

Initial
DCR
Review
NOT FOR CONSTRUCTION OR RECORDING

ROUTE: I-40
LOCATION: BELLEMONT TO WINONA

DWG NO. F-4

TRACS NO. H7586 01L | 040-C(BBR) | ___ OF ___

NO.	DESCRIPTION OF REVISION	DATE	MADE BY
NO.1	DESCRIPTION OF REVISION	DATE	MADE BY
NO.2	DESCRIPTION OF REVISION	DATE	MADE BY

1/31/2011 G:\21580\11-CADD\03-Civ\h7586xrdv09.dgn

F.H.W.A. REGION	STATE	PROJECT NO.	SHEET NO.	TOTAL SHEETS	AS BUILT
9	ARIZ.	040-C(BBR)			

040 CN 183

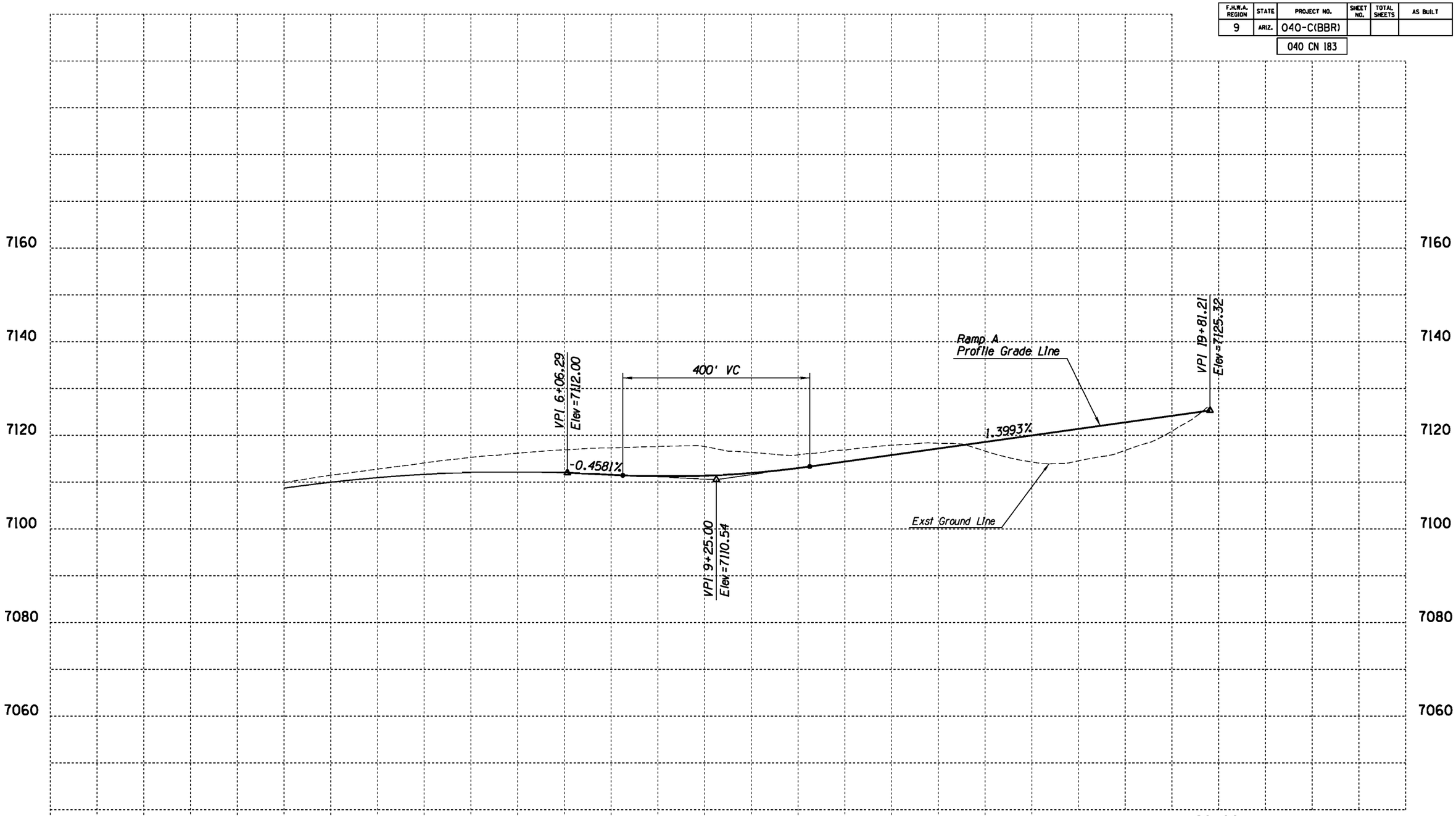

	NAME	DATE
DESIGN	ASF	02/11
DRAWN	CGS	02/11
CHECKED	JAN	02/11

Stanley Consultants INC.
1661 East Camelback Road, Suite 400
Phoenix, Arizona 85016
Phone (602) 333-2200

ARIZONA DEPARTMENT OF TRANSPORTATION
INTERMODAL TRANSPORTATION DIVISION
ROADWAY DESIGN SERVICES

PROFILE
NEW WOODY MOUNTAIN TI
RAMP A

Initial
DCR
Review
NOT FOR CONSTRUCTION OR RECORDING

ROUTE	LOCATION
I-40	BELLEMONT TO WINONA

DWG NO. F-5

TRACS NO. H7586 01L | 040-C(BBR) | ___ OF ___

NO.	DESCRIPTION OF REVISION	MADE BY	DATE

1/31/2011 qt\21580\11-cadd\03-civ\h7586xrdv10a.dgn

F.H.W.A. REGION	STATE	PROJECT NO.	SHEET NO.	TOTAL SHEETS	AS BUILT
9	ARIZ.	040-C(BBR)			

040 CN 183

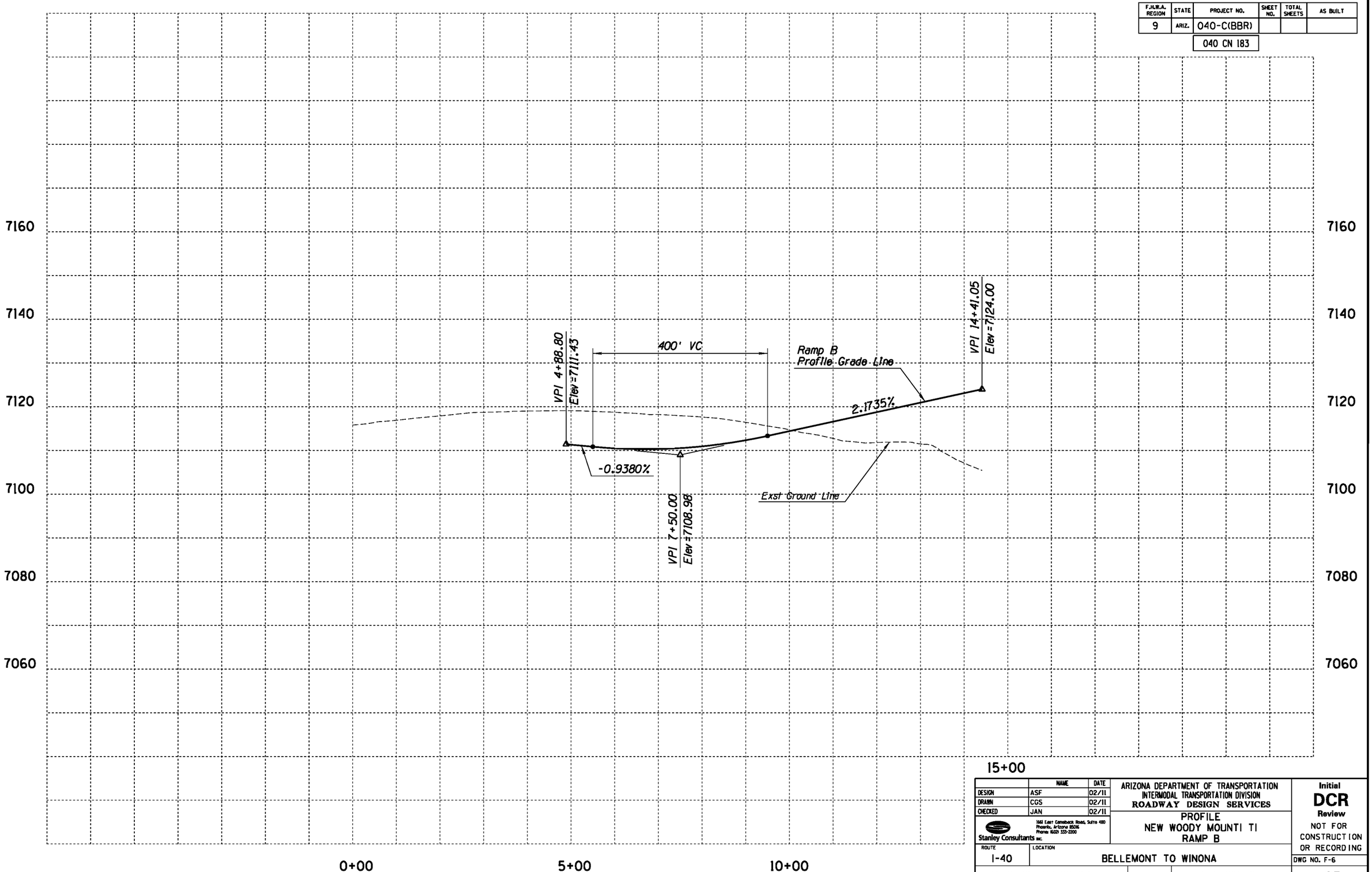

	NAME	DATE
DESIGN	ASF	02/11
DRAWN	CGS	02/11
CHECKED	JAN	02/11

Stanley Consultants INC.
1661 East Camelback Road, Suite 400
Phoenix, Arizona 85016
Phone (602) 333-2200

ARIZONA DEPARTMENT OF TRANSPORTATION
INTERMODAL TRANSPORTATION DIVISION
ROADWAY DESIGN SERVICES

PROFILE
NEW WOODY MOUNTI TI
RAMP B

Initial
DCR
Review
NOT FOR CONSTRUCTION OR RECORDING

ROUTE: I-40
LOCATION: BELLEMONT TO WINONA

DWG NO. F-6

TRACS NO. H7586 01L | 040-C(BBR) | ___ OF ___

NO.	DESCRIPTION OF REVISION	MADE BY	DATE	NO.	DESCRIPTION OF REVISION	MADE BY	DATE

1/31/2011 gt\21580\11-cadd\03-civ\h7586xrdv10b.dgn

F.H.W.A. REGION	STATE	PROJECT NO.	SHEET NO.	TOTAL SHEETS	AS BUILT
9	ARIZ.	040-C(BBR)			
		040 CN 183			

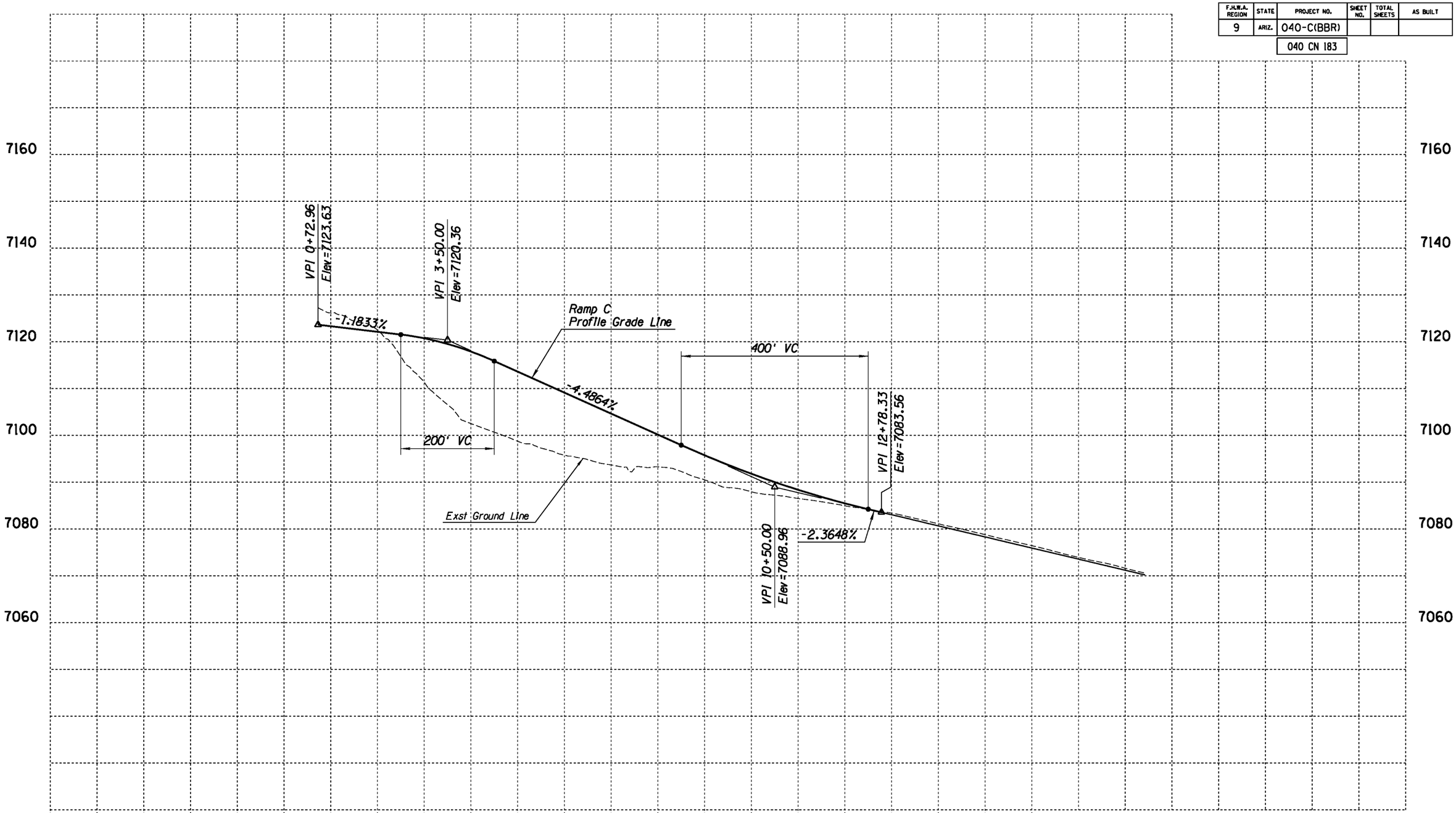

	NAME	DATE
DESIGN	ASF	02/11
DRAWN	CGS	02/11
CHECKED	JAN	02/11

Stanley Consultants INC.
1661 East Camelback Road, Suite 400
Phoenix, Arizona 85016
Phone (602) 333-2200

ARIZONA DEPARTMENT OF TRANSPORTATION
INTERMODAL TRANSPORTATION DIVISION
ROADWAY DESIGN SERVICES

PROFILE
NEW WOODY MOUNTI TI
RAMP C

Initial
DCR
Review
NOT FOR CONSTRUCTION OR RECORDING

ROUTE: I-40
LOCATION: BELLEMONT TO WINONA

DWG NO. F-7

TRACS NO. H7586 01L | 040-C(BBR) | ___ OF ___

NO.	DESCRIPTION OF REVISION	MADE BY	DATE

1/31/2011 gt\21580\11-cadd\03-civ\h7586xrdv11a.dgn

F.H.W.A. REGION	STATE	PROJECT NO.	SHEET NO.	TOTAL SHEETS	AS BUILT
9	ARIZ.	040-C(BBR)			
		040 CN 183			

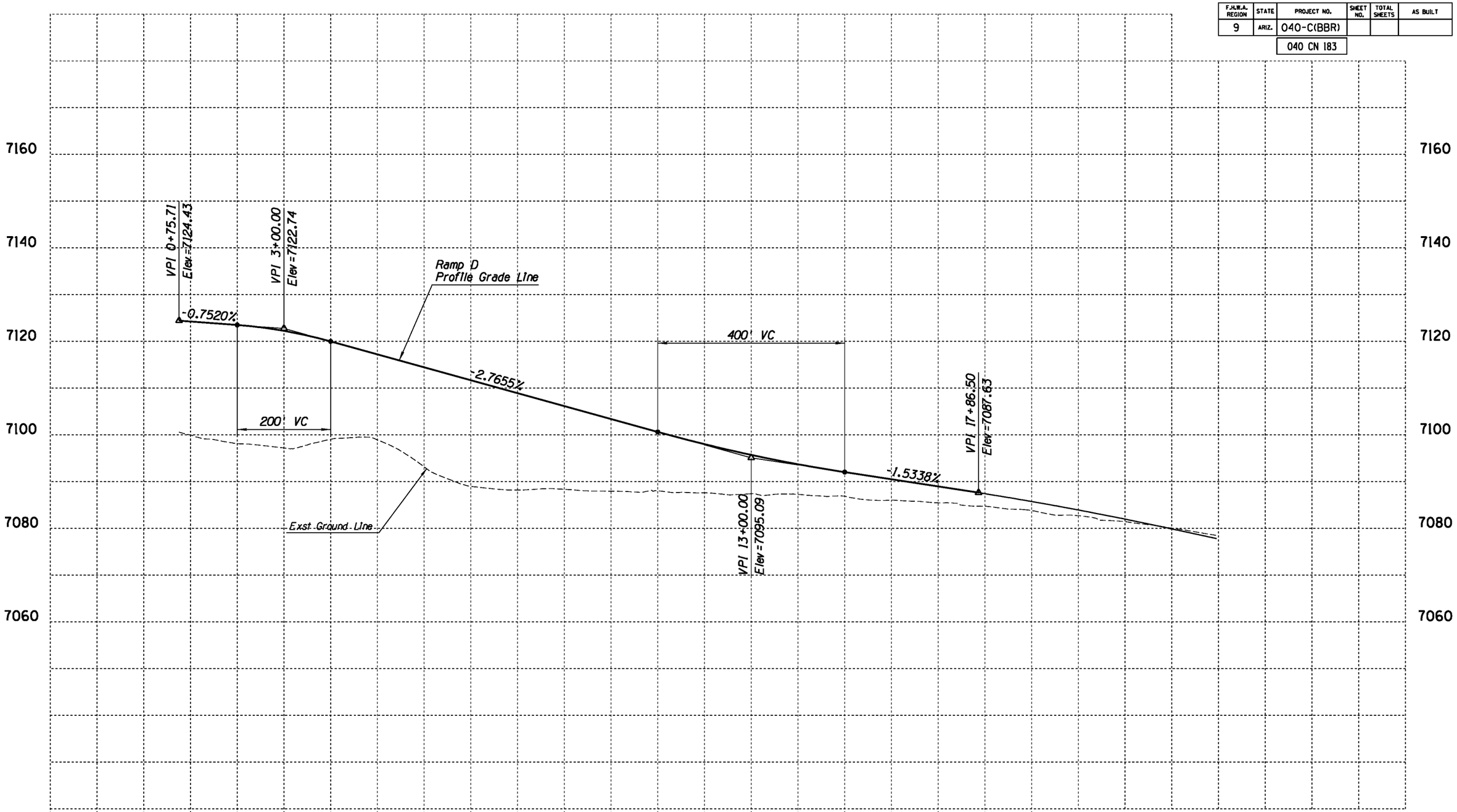

	NAME	DATE
DESIGN	ASF	02/11
DRAWN	CGS	02/11
CHECKED	JAN	02/11

Stanley Consultants INC.
1661 East Camelback Road, Suite 400
Phoenix, Arizona 85016
Phone (602) 333-2200

ARIZONA DEPARTMENT OF TRANSPORTATION
INTERMODAL TRANSPORTATION DIVISION
ROADWAY DESIGN SERVICES

PROFILE
NEW WOODY MOUNTI TI
RAMP D

Initial
DCR
Review
NOT FOR CONSTRUCTION OR RECORDING

ROUTE: I-40
LOCATION: BELLEMONT TO WINONA

DWG NO. F-8

TRACS NO. H7586 01L | 040-C(BBR) | ___ OF ___

NO.	DESCRIPTION OF REVISION	MADE BY	DATE	NO.	DESCRIPTION OF REVISION	MADE BY	DATE

1/31/2011 q:\21580\11-cadd\03-civ\h7586xrdv11b.dgn