

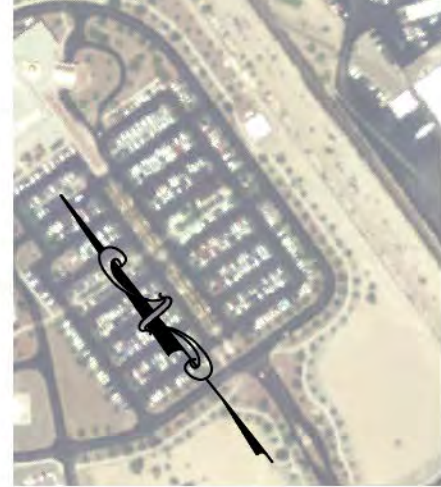

**APPENDIX A
EXISTING CONDITIONS**

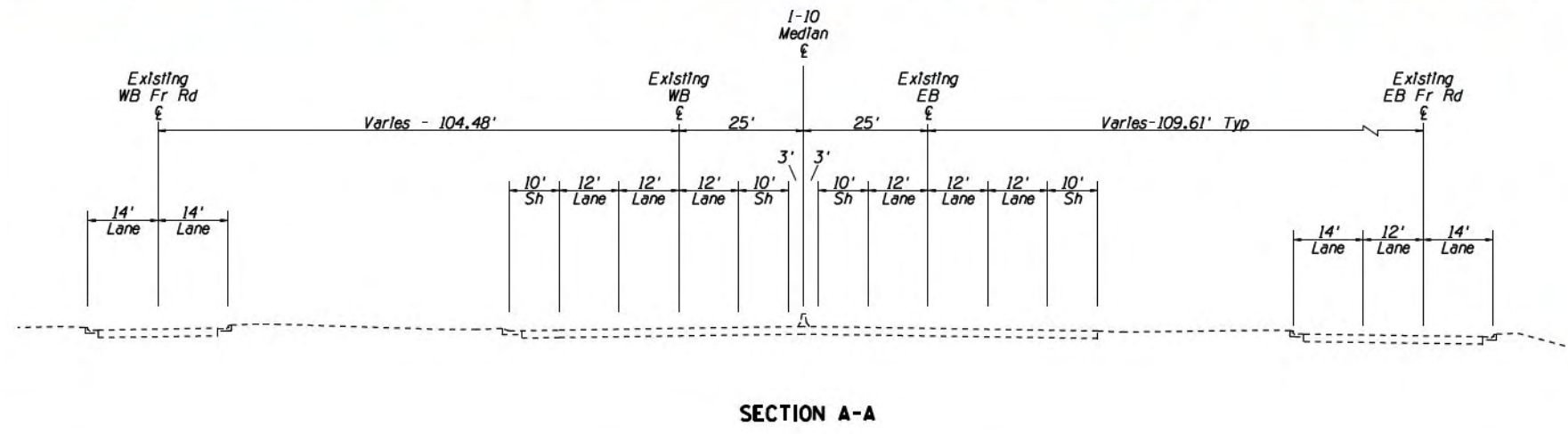

THIS PAGE INTENTIONALLY LEFT BLANK



  			
I-10 / SR 210 FEASIBILITY STUDY I-10; JCT I-19 TO SR 83 AND SR 210; GOLF LINKS ROAD TO I-10			
EXISTING CONDITIONS 6TH AVE TO PARK AVE			
Date: 11/2014	PROJECT NO. 010 PM 260 H7825 01L	PAGE: 2 OF 20	58

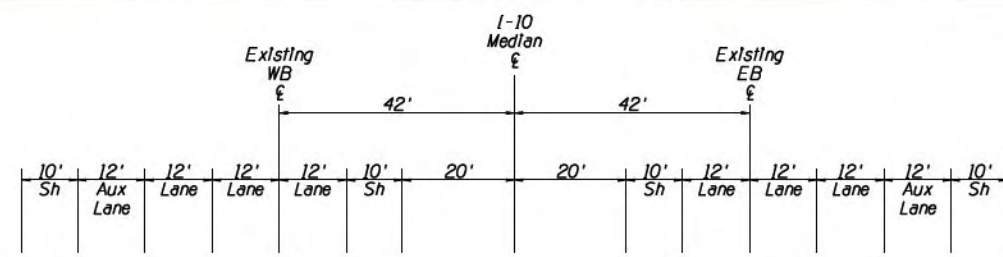
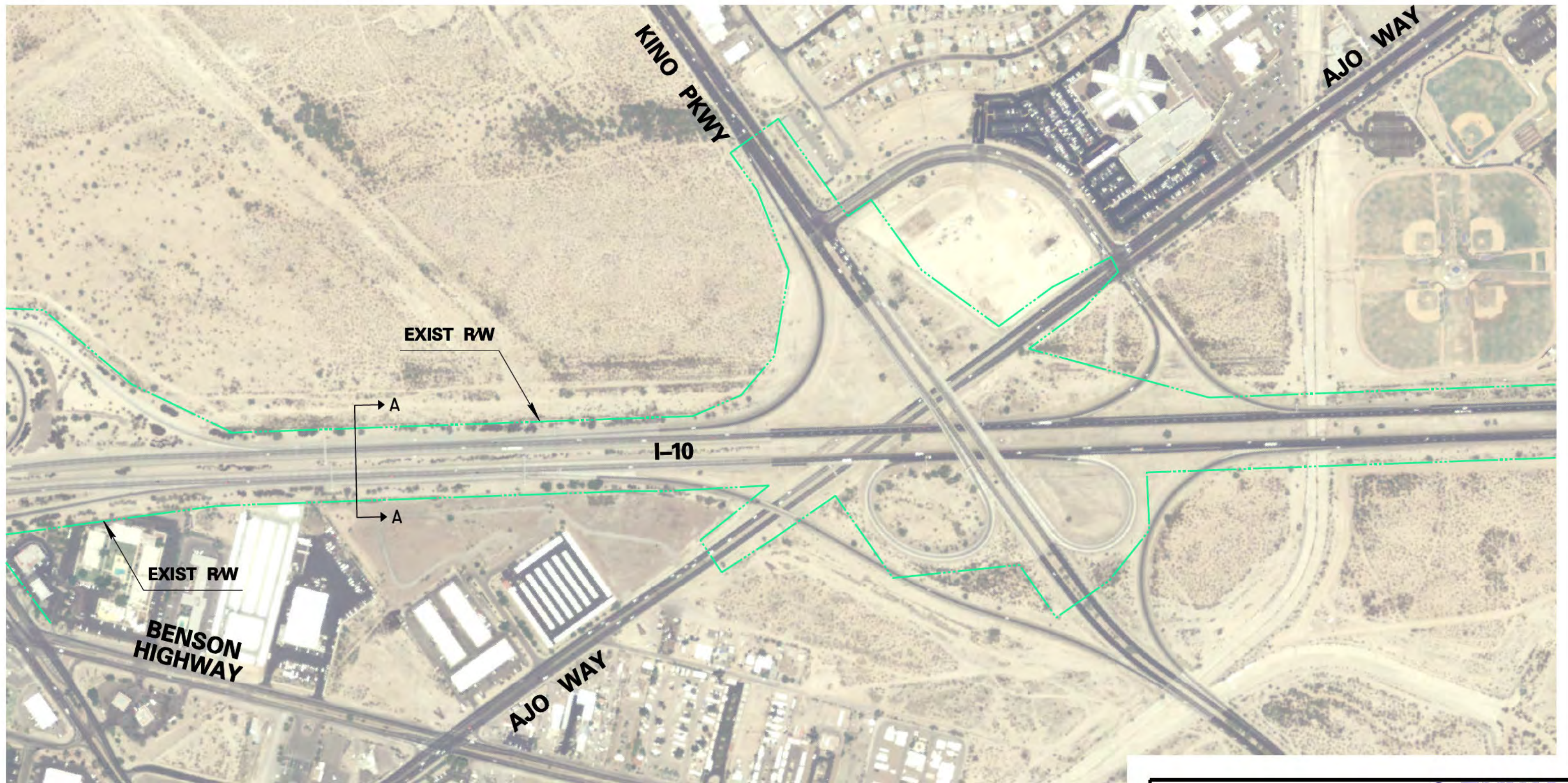

SECTION A-A



**I-10 /SR 210 FEASIBILITY STUDY
I-10; JCT I-19 TO SR 83 AND
SR 210; GOLF LINKS ROAD TO I-10**

**EXISTING CONDITIONS
PARK AVE TO KINO PKWY**

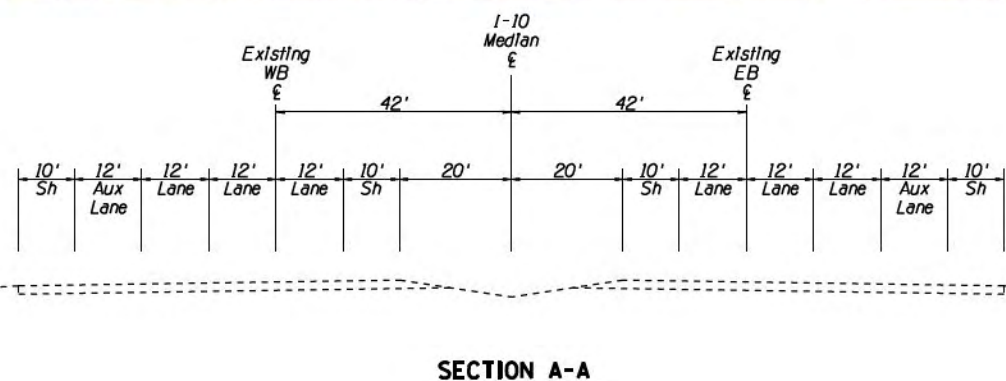
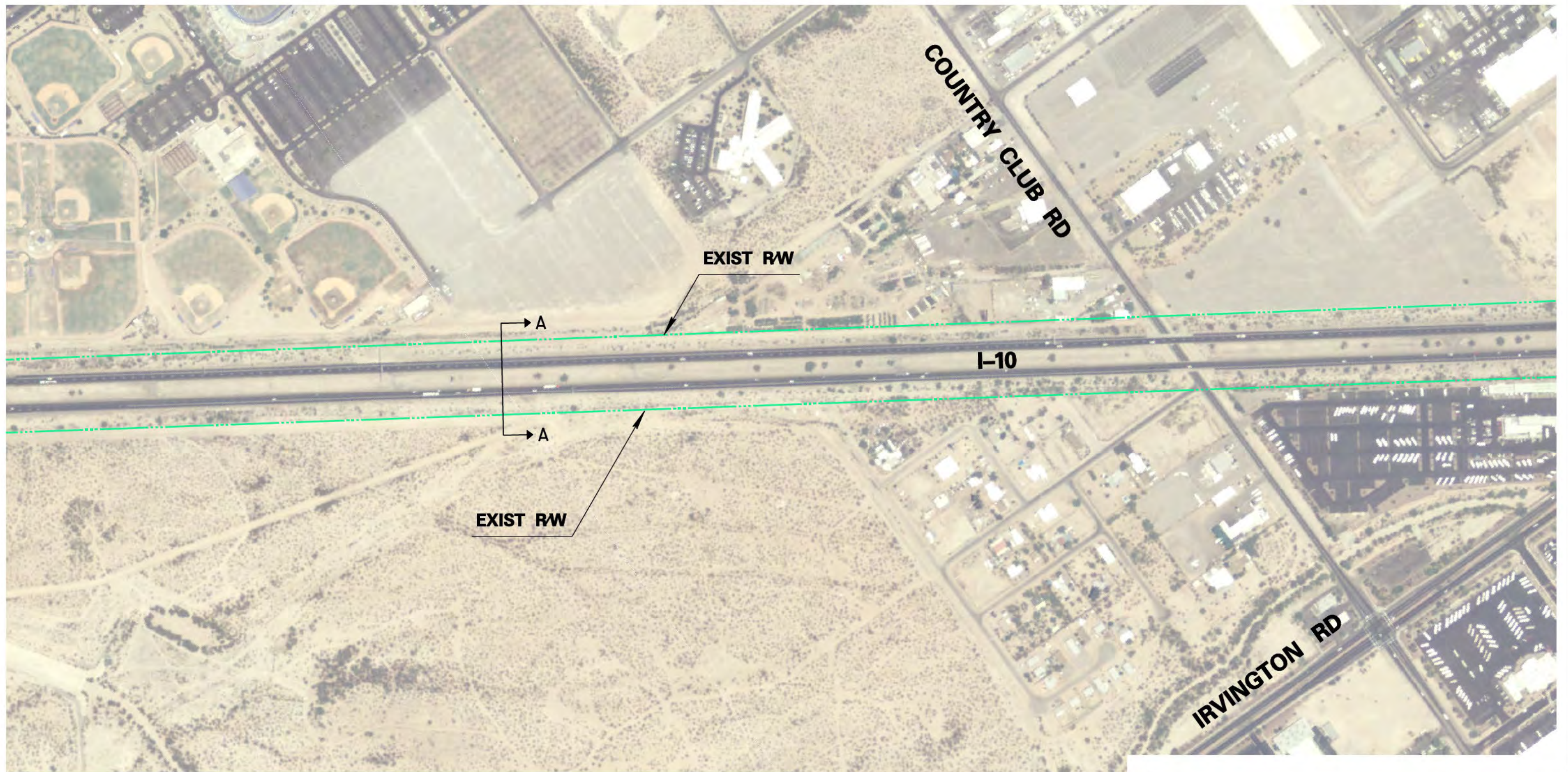

I-10 / SR 210 FEASIBILITY STUDY I-10; JCT I-19 TO SR 83 AND SR 210; GOLF LINKS ROAD TO I-10				
EXISTING CONDITIONS KINO PKWY TO COUNTRY CLUB				
<table style="width: 100%; border: none;"> <tr> <td style="border: none;">Date: 11/2014</td> <td style="border: none;">PROJECT NO. 010 PM 260 H7825 01L</td> <td style="border: none;">PAGE: 4 OF 20</td> <td style="border: none;">60</td> </tr> </table>	Date: 11/2014	PROJECT NO. 010 PM 260 H7825 01L	PAGE: 4 OF 20	60
Date: 11/2014	PROJECT NO. 010 PM 260 H7825 01L	PAGE: 4 OF 20	60	

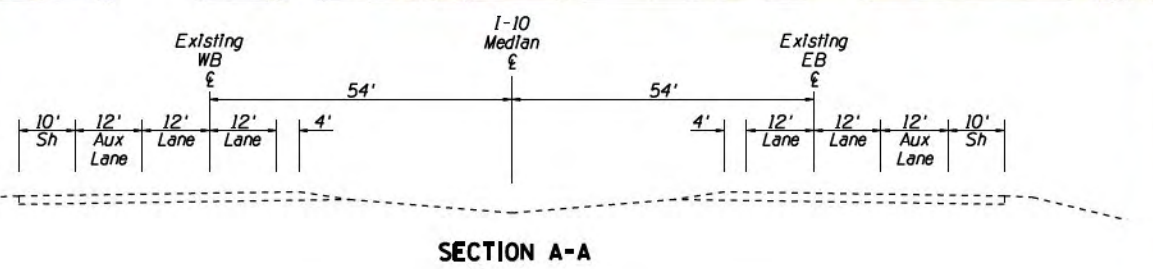
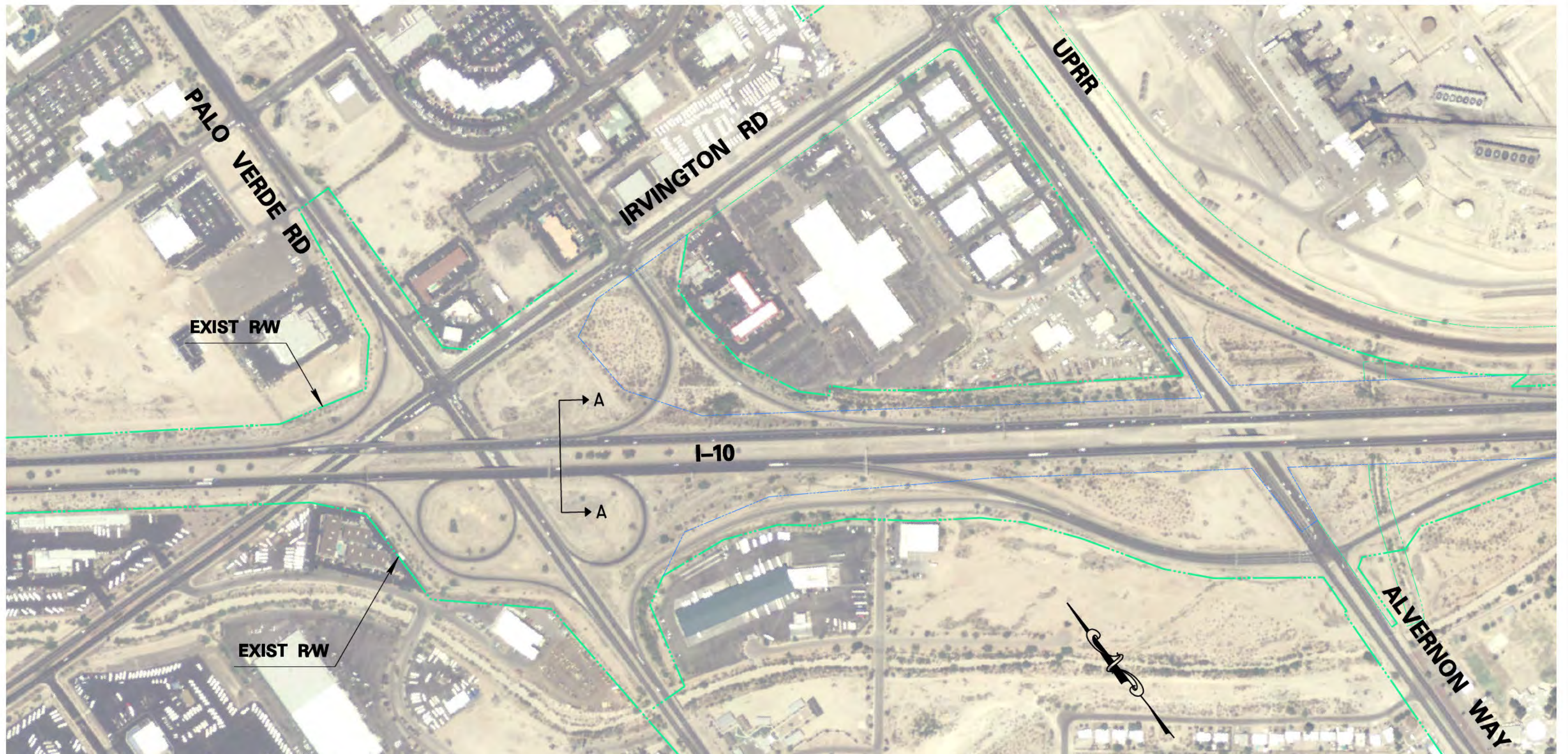

  			
I-10 / SR 210 FEASIBILITY STUDY I-10; JCT I-19 TO SR 83 AND SR 210; GOLF LINKS ROAD TO I-10			
EXISTING CONDITIONS COUNTRY CLUB TO ALVERNON WAY			
Date: 11/2014	PROJECT NO. 010 PM 260 H7825 01L	PAGE: 5 OF 20	61

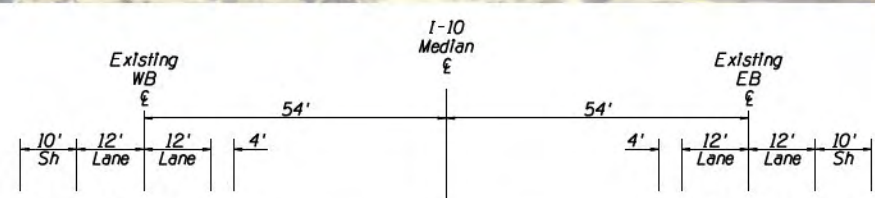
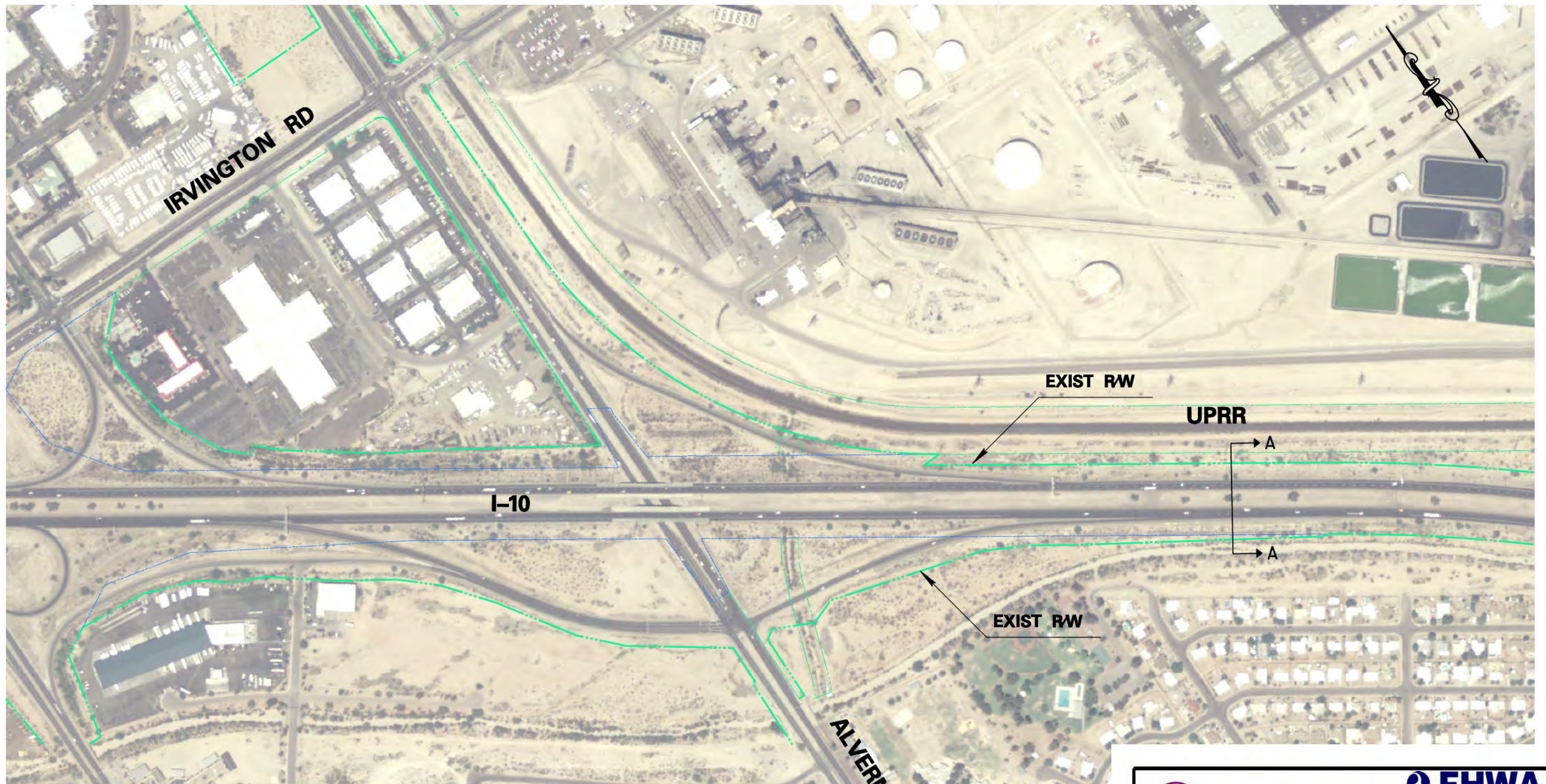





SECTION A-A

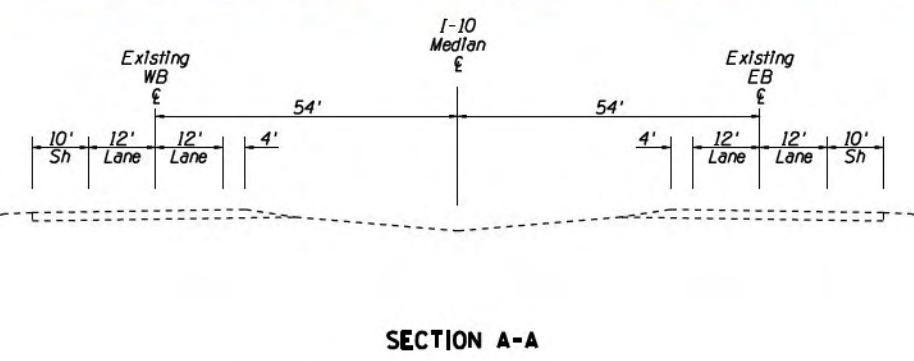
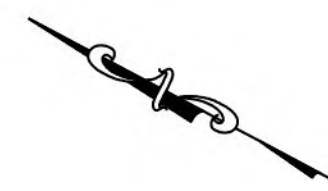
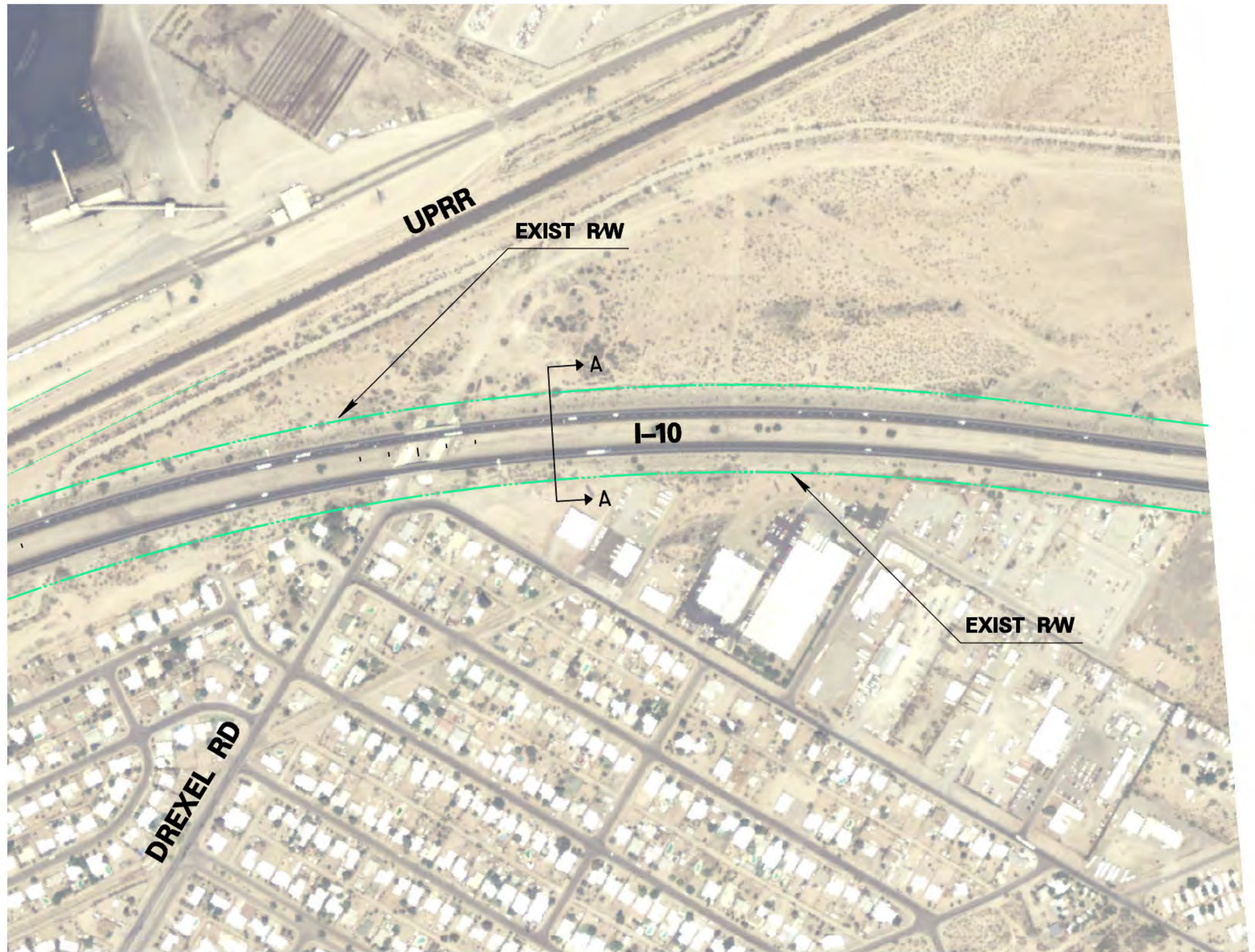

**I-10 /SR 210 FEASIBILITY STUDY
I-10; JCT I-19 TO SR 83 AND
SR 210; GOLF LINKS ROAD TO I-10**

**EXISTING CONDITIONS
SR 210/ALVERNON WAY TI**





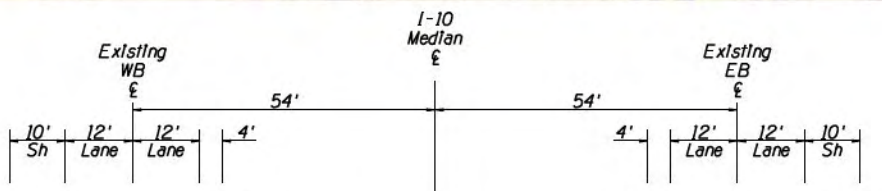

					
I-10 /SR 210 FEASIBILITY STUDY I-10; JCT I-19 TO SR 83 AND SR 210; GOLF LINKS ROAD TO I-10					
EXISTING CONDITIONS ALVERNON WAY TO VALENCIA ROAD					
Date: 11/2014	PROJECT NO. 010 PM 260 H7825 01L	PAGE: 7 OF 20	63		

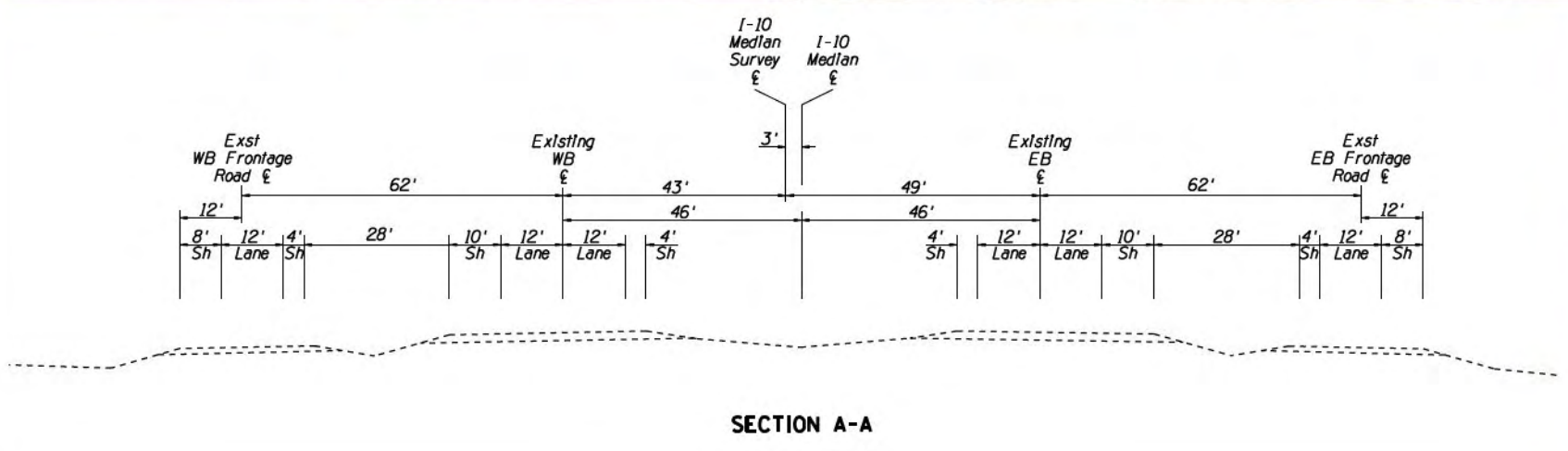
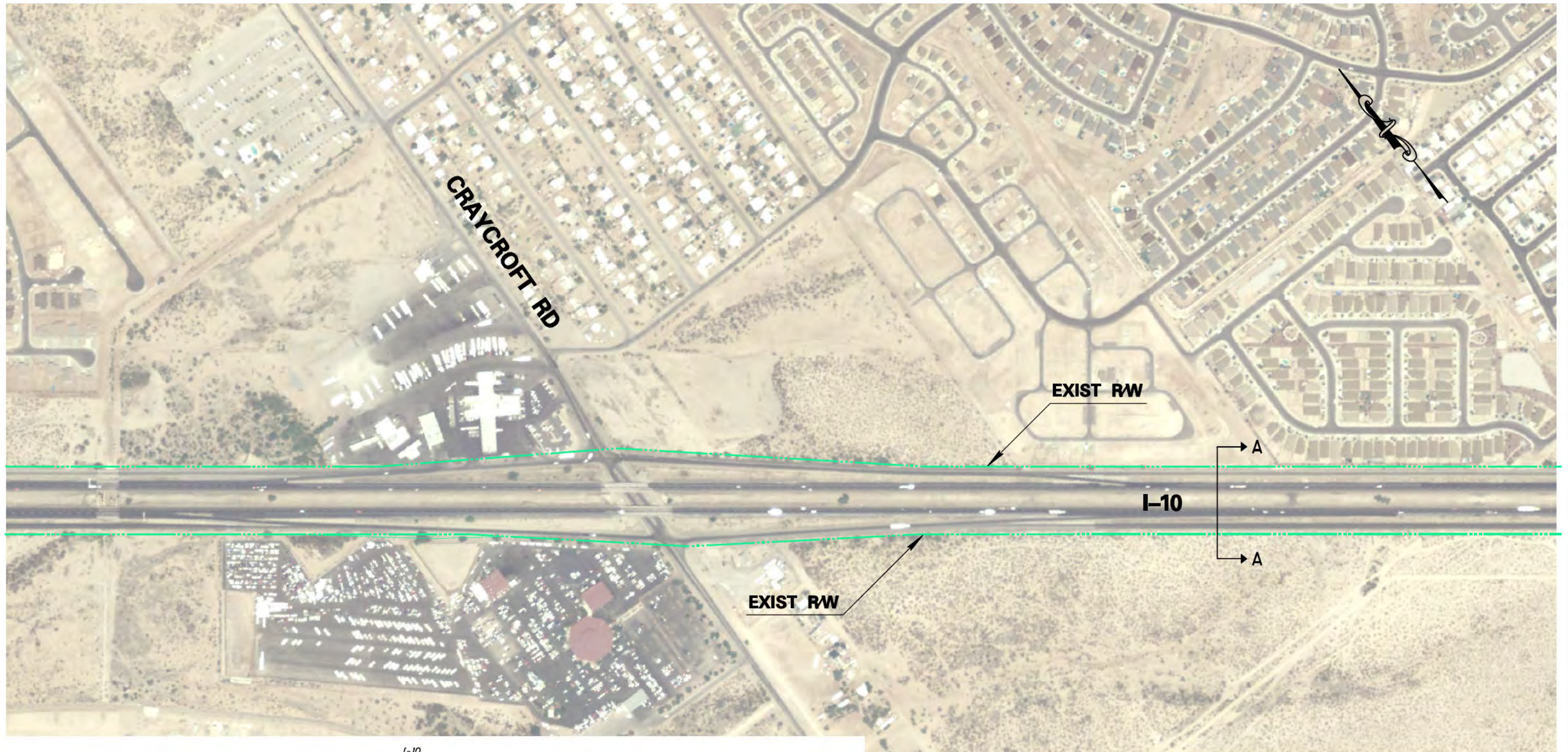

SECTION A-A

  			
I-10 / SR 210 FEASIBILITY STUDY I-10; JCT I-19 TO SR 83 AND SR 210; GOLF LINKS ROAD TO I-10			
EXISTING CONDITIONS VALENCIA ROAD TI			
Date: 11/2014	PROJECT NO. 010 PM 260 H7825 01L	PAGE: 8 OF 20	64



**I-10 / SR 210 FEASIBILITY STUDY
I-10; JCT I-19 TO SR 83 AND
SR 210; GOLF LINKS ROAD TO I-10**

**EXISTING CONDITIONS
CRAYCROFT ROAD TI**

Date: 11/2014	PROJECT NO. 010 PM 260 H7825 01L	PAGE: 9 OF 20	65
---------------	----------------------------------	---------------	----

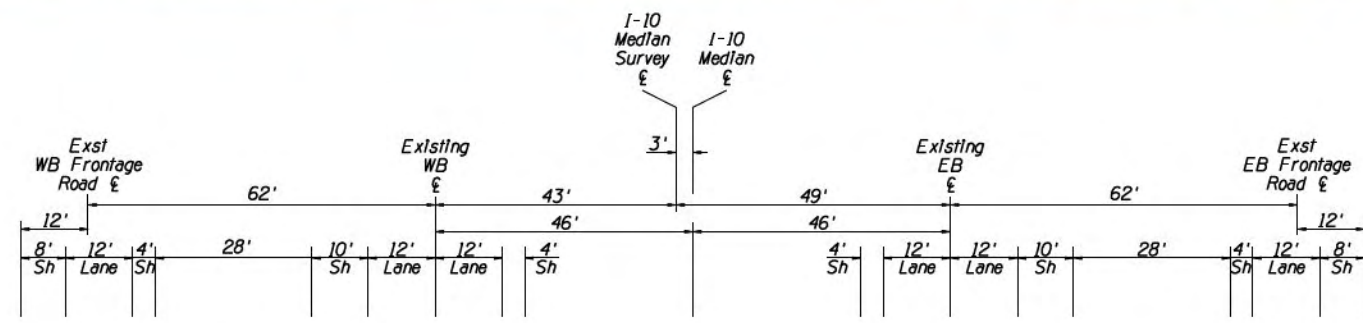

SECTION A-A

  	
I-10 /SR 210 FEASIBILITY STUDY I-10; JCT I-19 TO SR 83 AND SR 210; GOLF LINKS ROAD TO I-10	
EXISTING CONDITIONS WILMOT ROAD TI	
Date: 11/2014	PROJECT NO. 010 PM 260 H7825 01L
PAGE: 10 OF 20	66

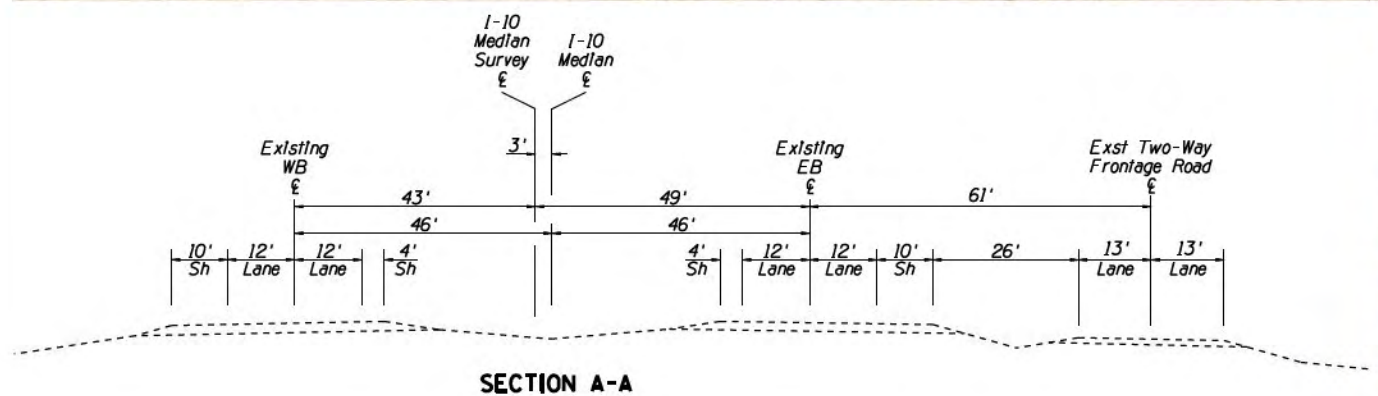
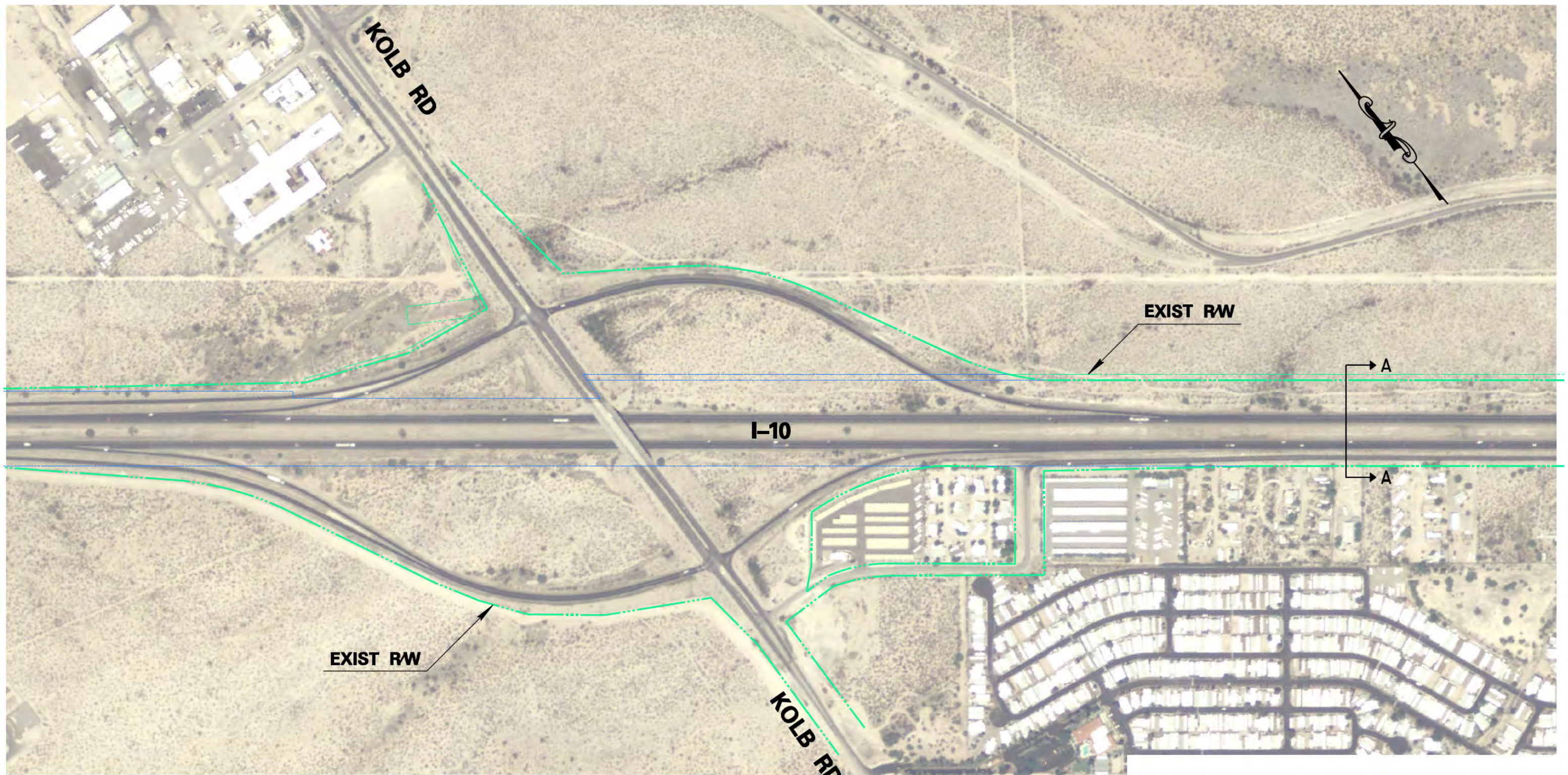

  			
I-10 /SR 210 FEASIBILITY STUDY I-10; JCT I-19 TO SR 83 AND SR 210; GOLF LINKS ROAD TO I-10			
EXISTING CONDITIONS KOLB ROAD TI			
Date: 11/2014	PROJECT NO. 010 PM 260 H7825 01L	PAGE: 11 OF 20	67

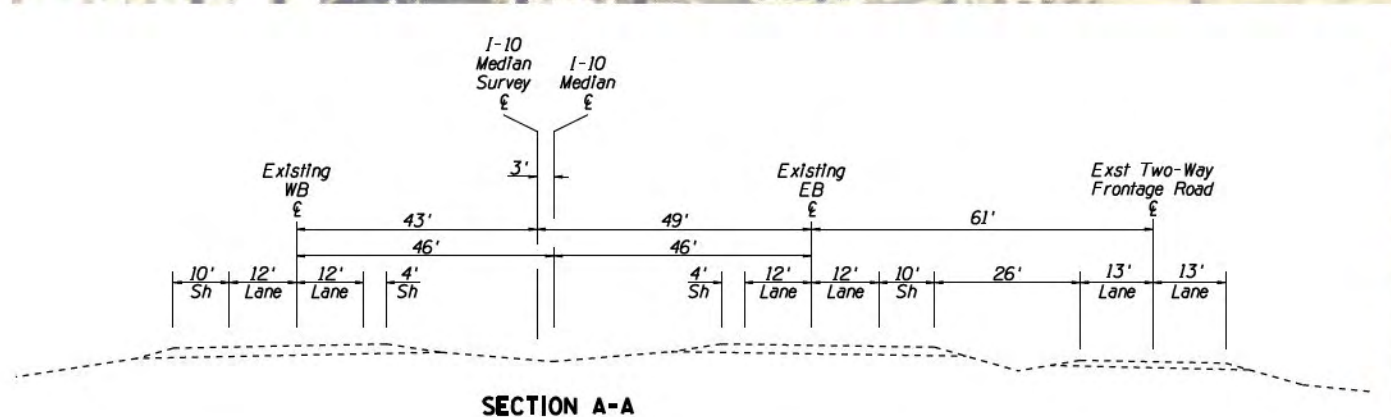
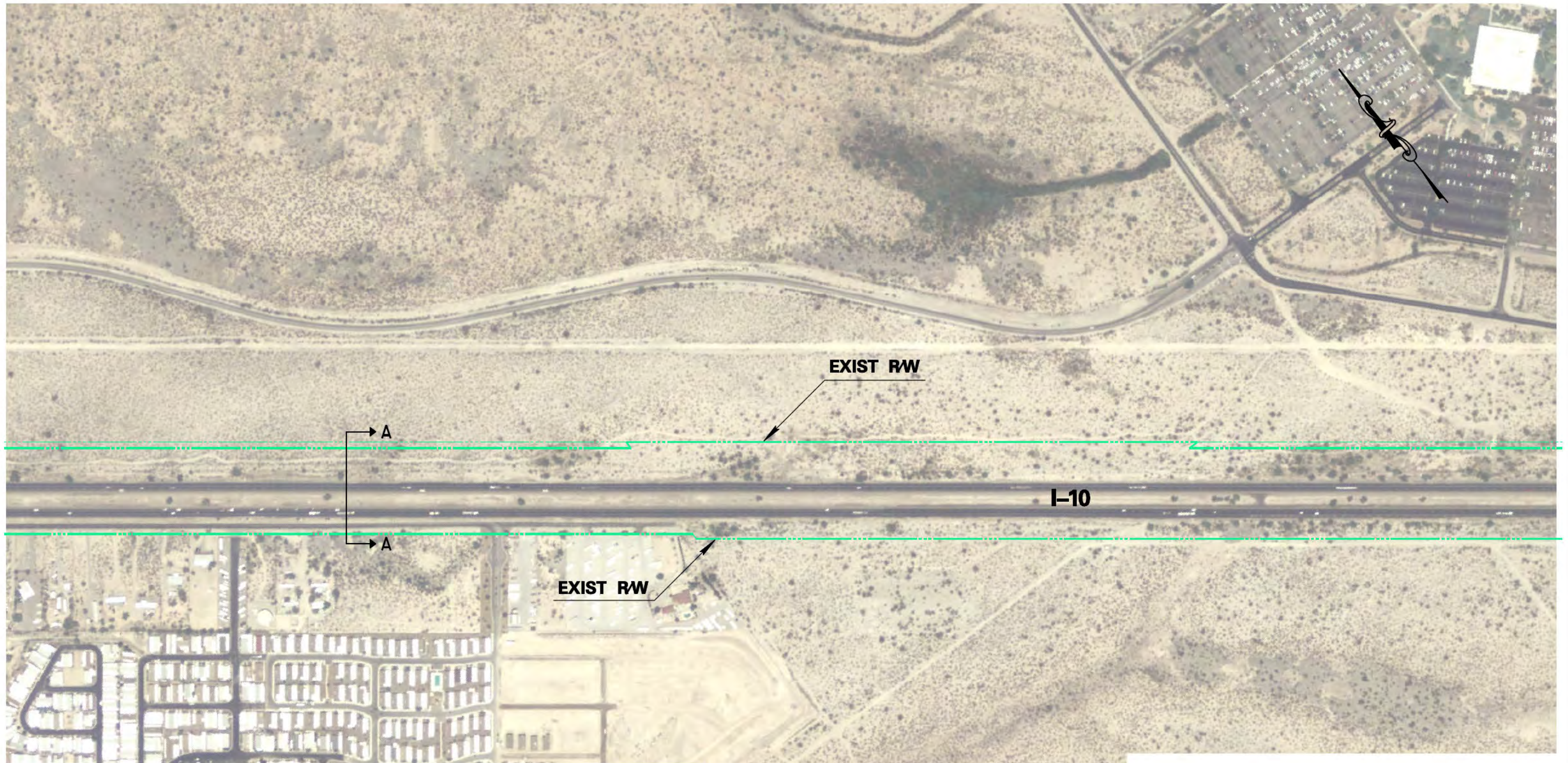



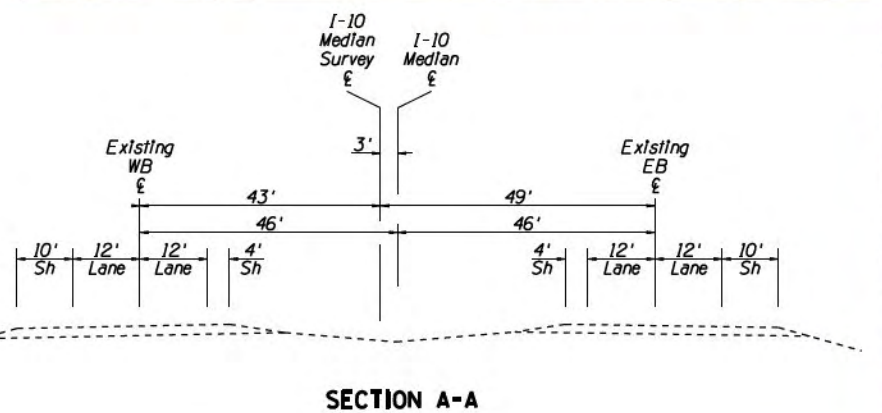
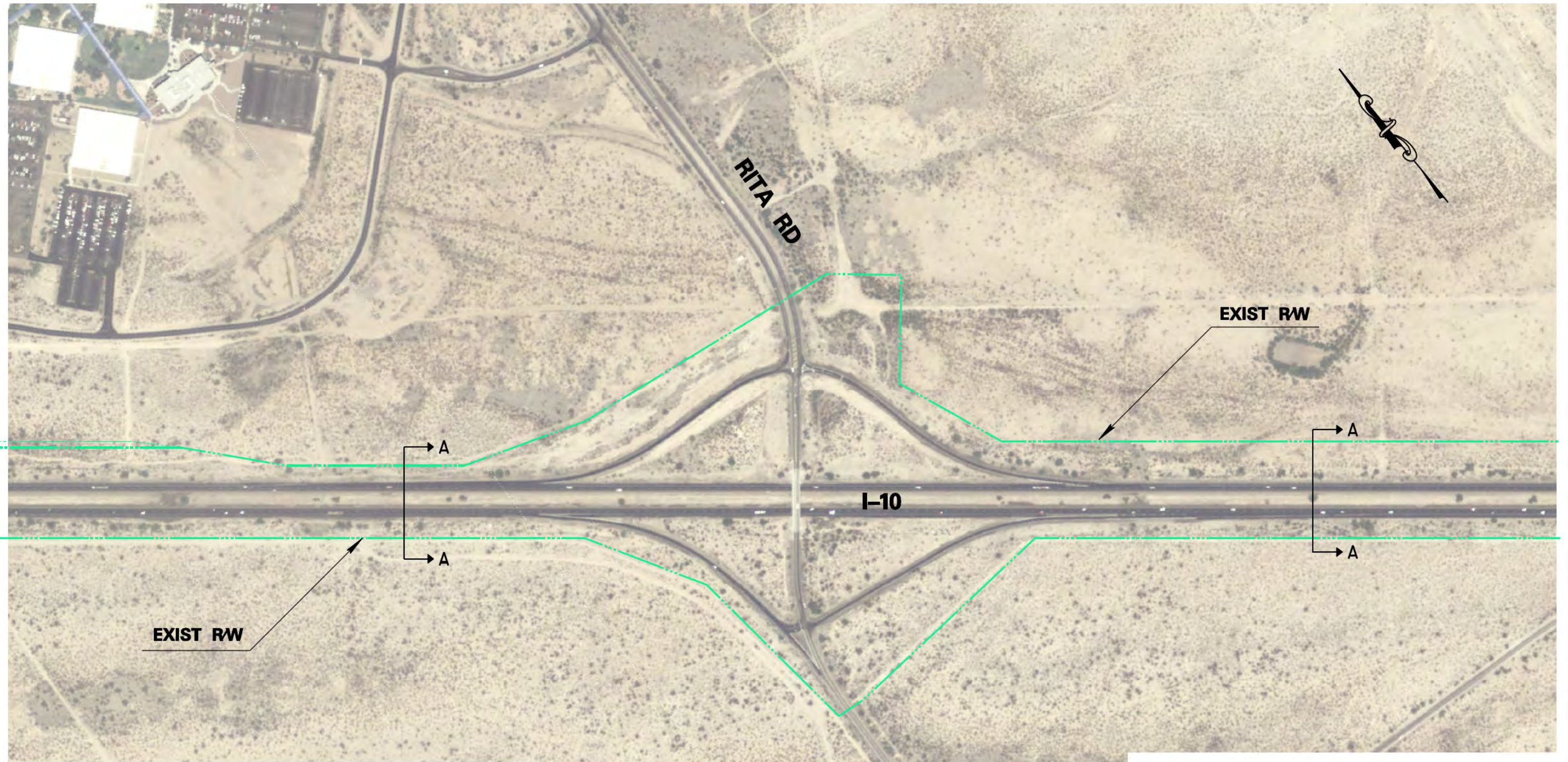

**I-10 /SR 210 FEASIBILITY STUDY
I-10; JCT I-19 TO SR 83 AND
SR 210; GOLF LINKS ROAD TO I-10**

**EXISTING CONDITIONS
KOLB ROAD TO RITA ROAD**

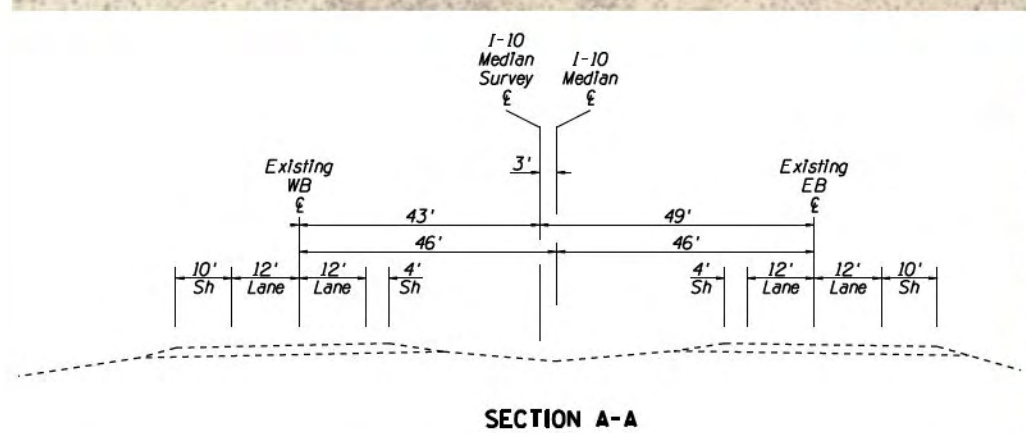
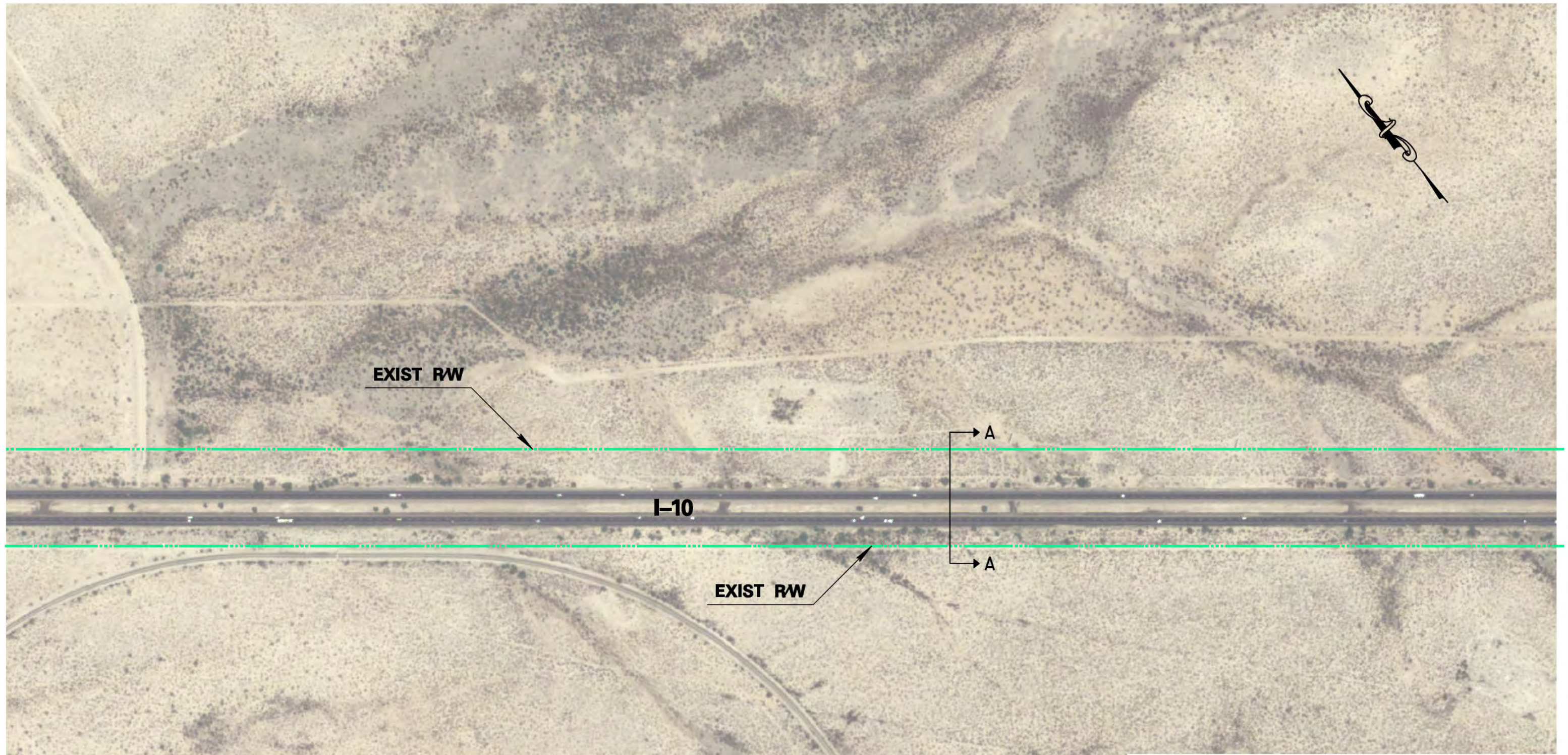

					
I-10 / SR 210 FEASIBILITY STUDY I-10; JCT I-19 TO SR 83 AND SR 210; GOLF LINKS ROAD TO I-10					
EXISTING CONDITIONS RITA ROAD TI					
Date:	11/2014	PROJECT NO. 010 PM 260 H7825 01L	PAGE: 13 OF 20	69	



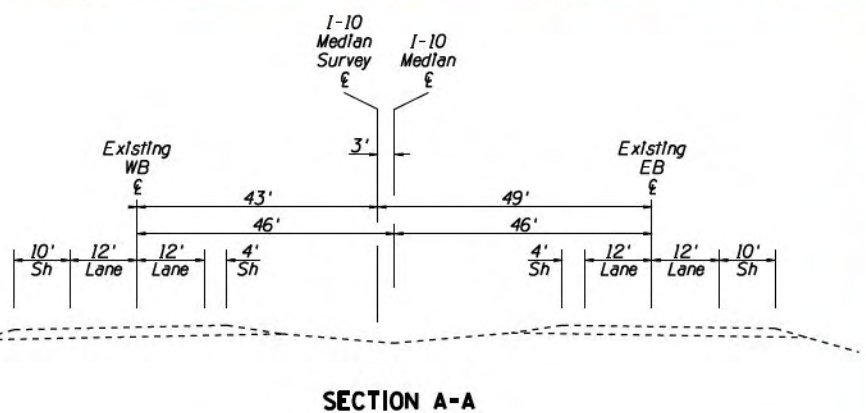
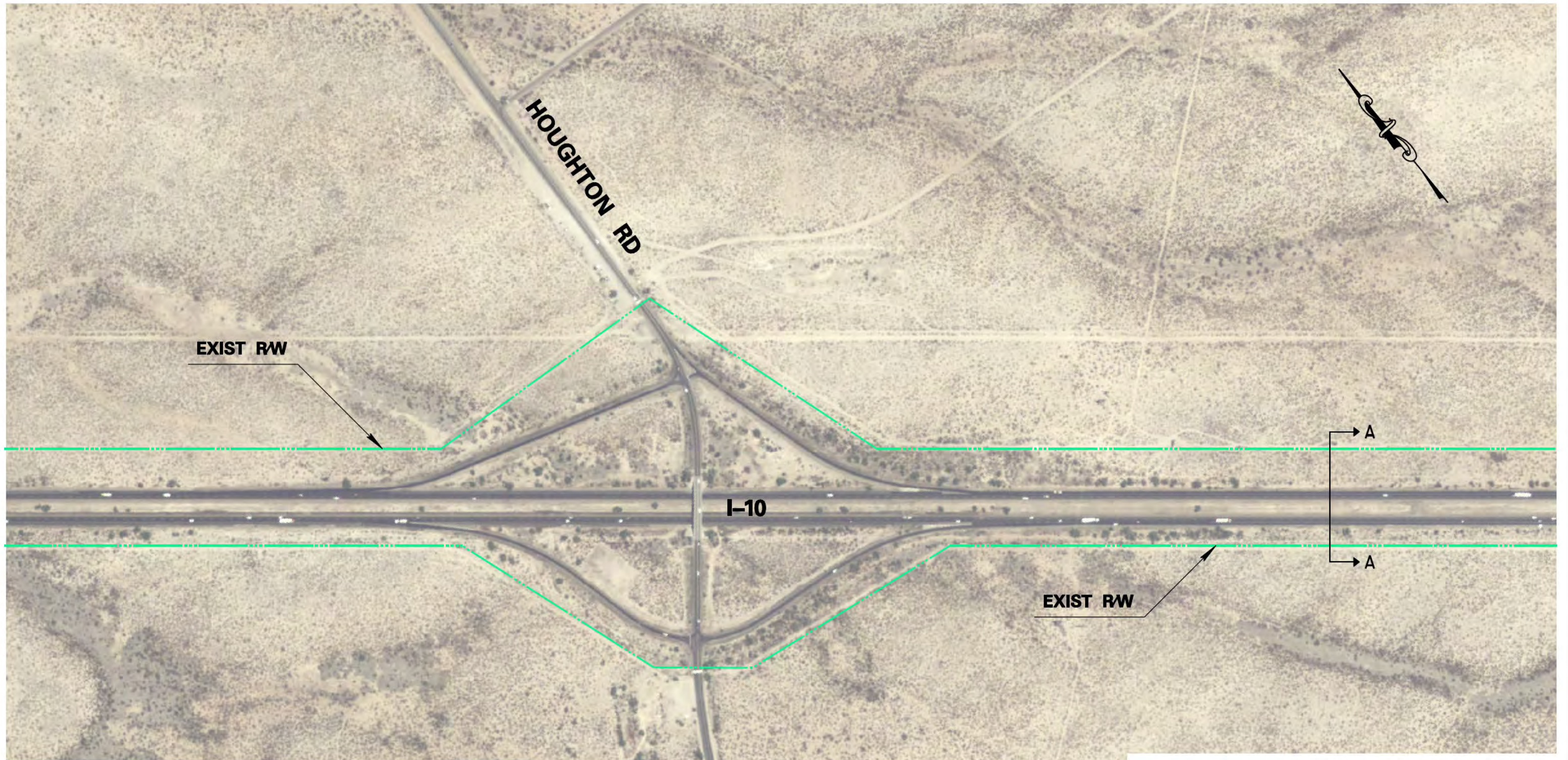

  			
I-10 / SR 210 FEASIBILITY STUDY I-10; JCT I-19 TO SR 83 AND SR 210; GOLF LINKS ROAD TO I-10			
EXISTING CONDITIONS RITA ROAD TO HOUGHTON ROAD			
Date: 11/2014	PROJECT NO. 010 PM 260 H7825 01L	PAGE: 14 OF 20	70



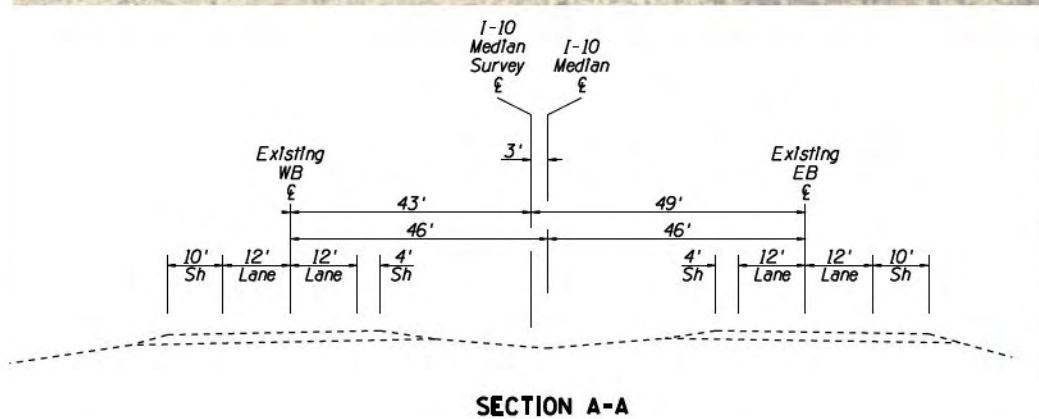
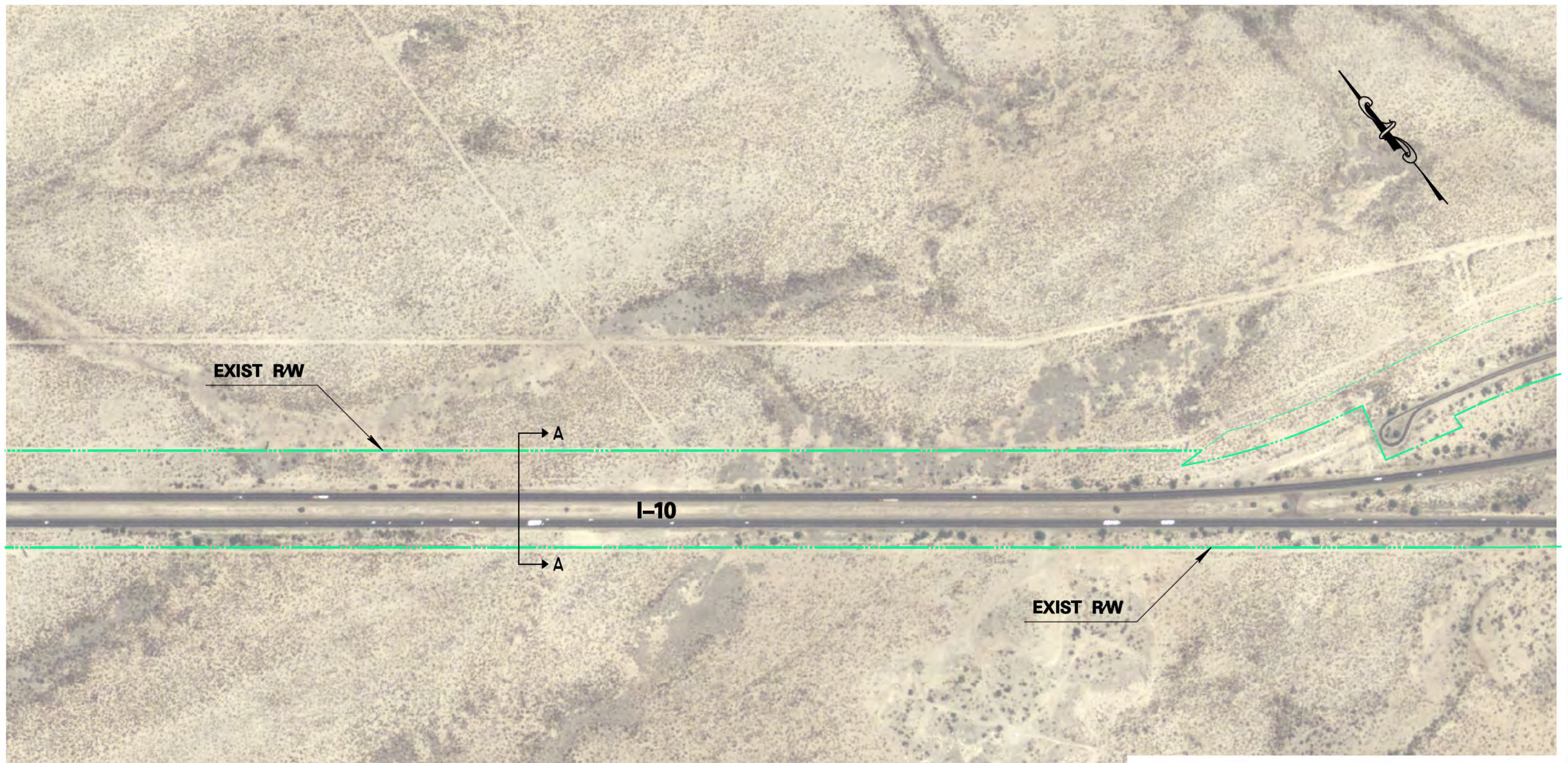

I-10 / SR 210 FEASIBILITY STUDY I-10; JCT I-19 TO SR 83 AND SR 210; GOLF LINKS ROAD TO I-10				
EXISTING CONDITIONS HOUGHTON ROAD TI				
<table style="width: 100%; border: none;"> <tr> <td style="border: none;">Date: 11/2014</td> <td style="border: none;">PROJECT NO. 010 PM 260 H7825 01L</td> <td style="border: none;">PAGE: 15 OF 20</td> <td style="border: none;">71</td> </tr> </table>	Date: 11/2014	PROJECT NO. 010 PM 260 H7825 01L	PAGE: 15 OF 20	71
Date: 11/2014	PROJECT NO. 010 PM 260 H7825 01L	PAGE: 15 OF 20	71	

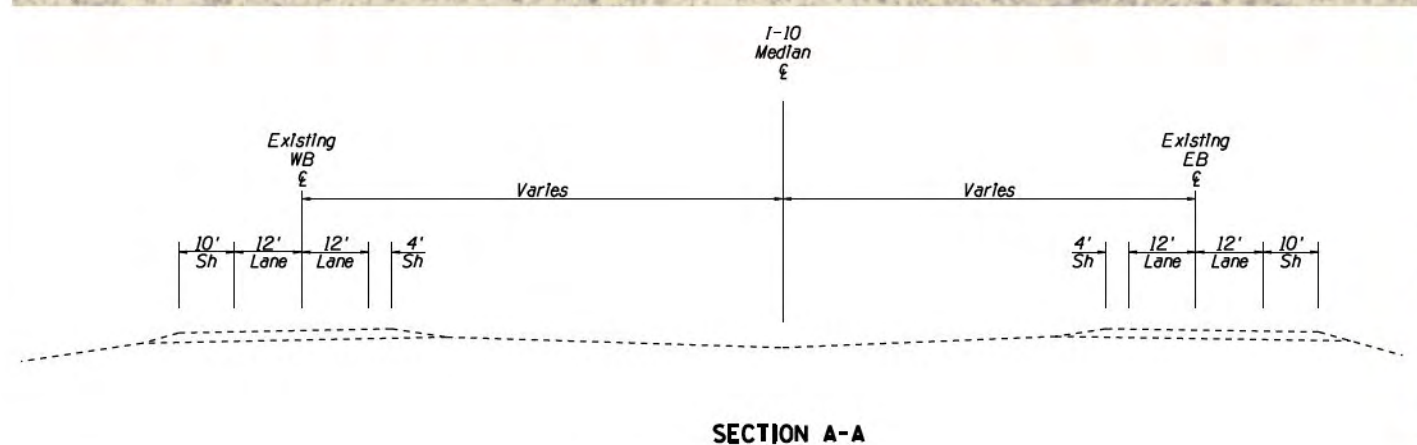
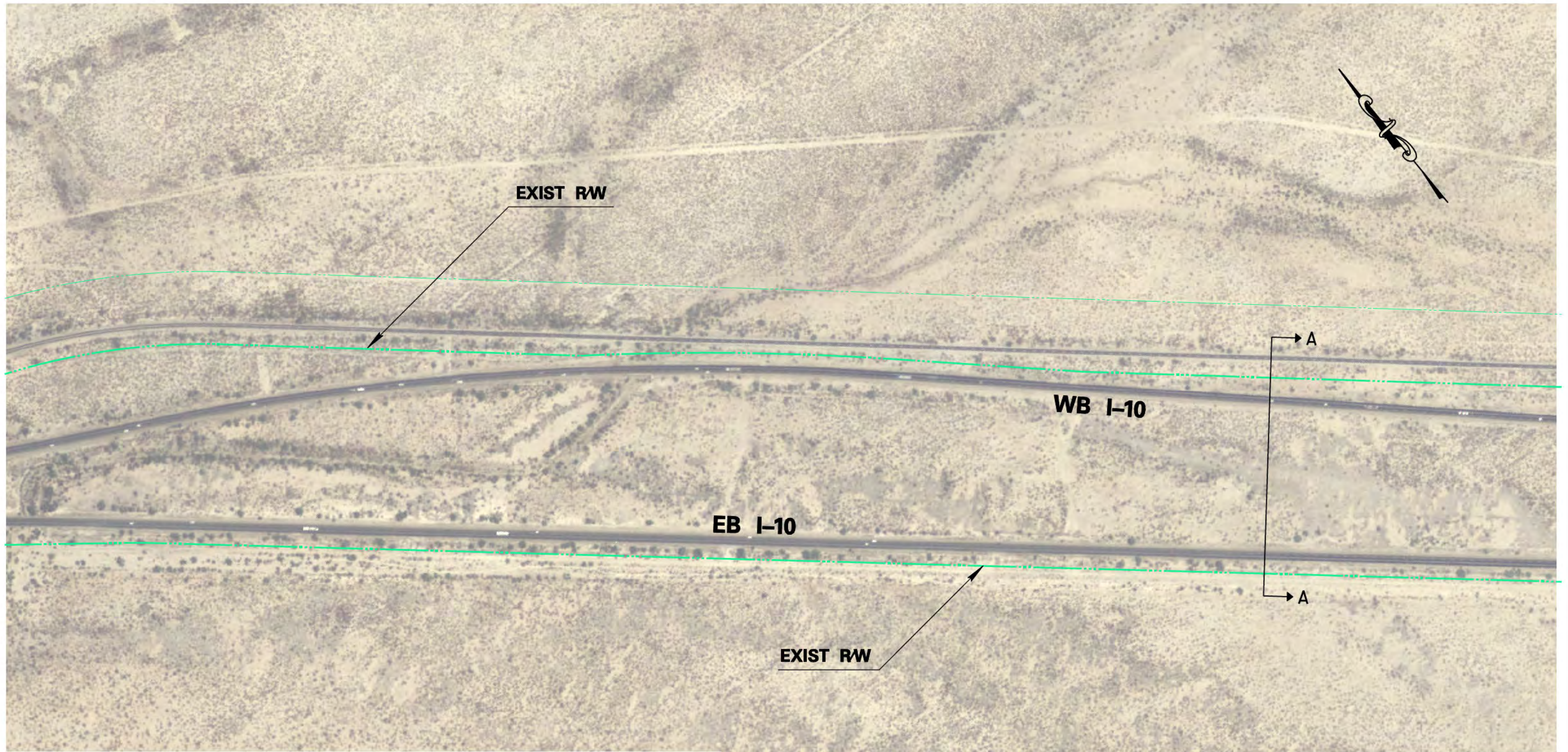

		
I-10 / SR 210 FEASIBILITY STUDY I-10; JCT I-19 TO SR 83 AND SR 210; GOLF LINKS ROAD TO I-10		
EXISTING CONDITIONS HOUGHTON ROAD TO WENTWORTH ROAD		
Date: 11/2014	PROJECT NO. 010 PM 260 H7825 01L	PAGE: 16 OF 20
		72



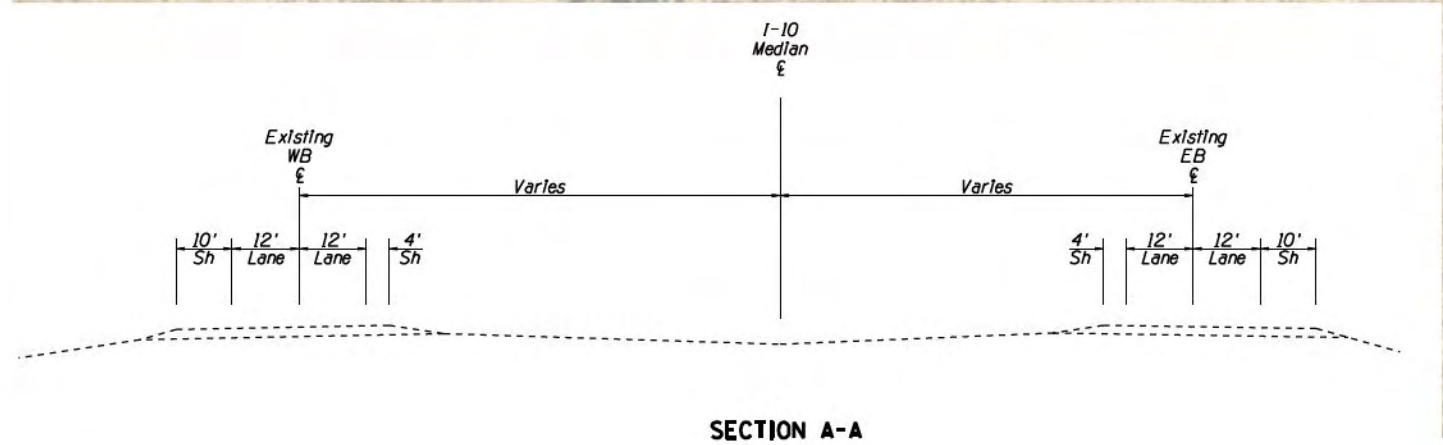
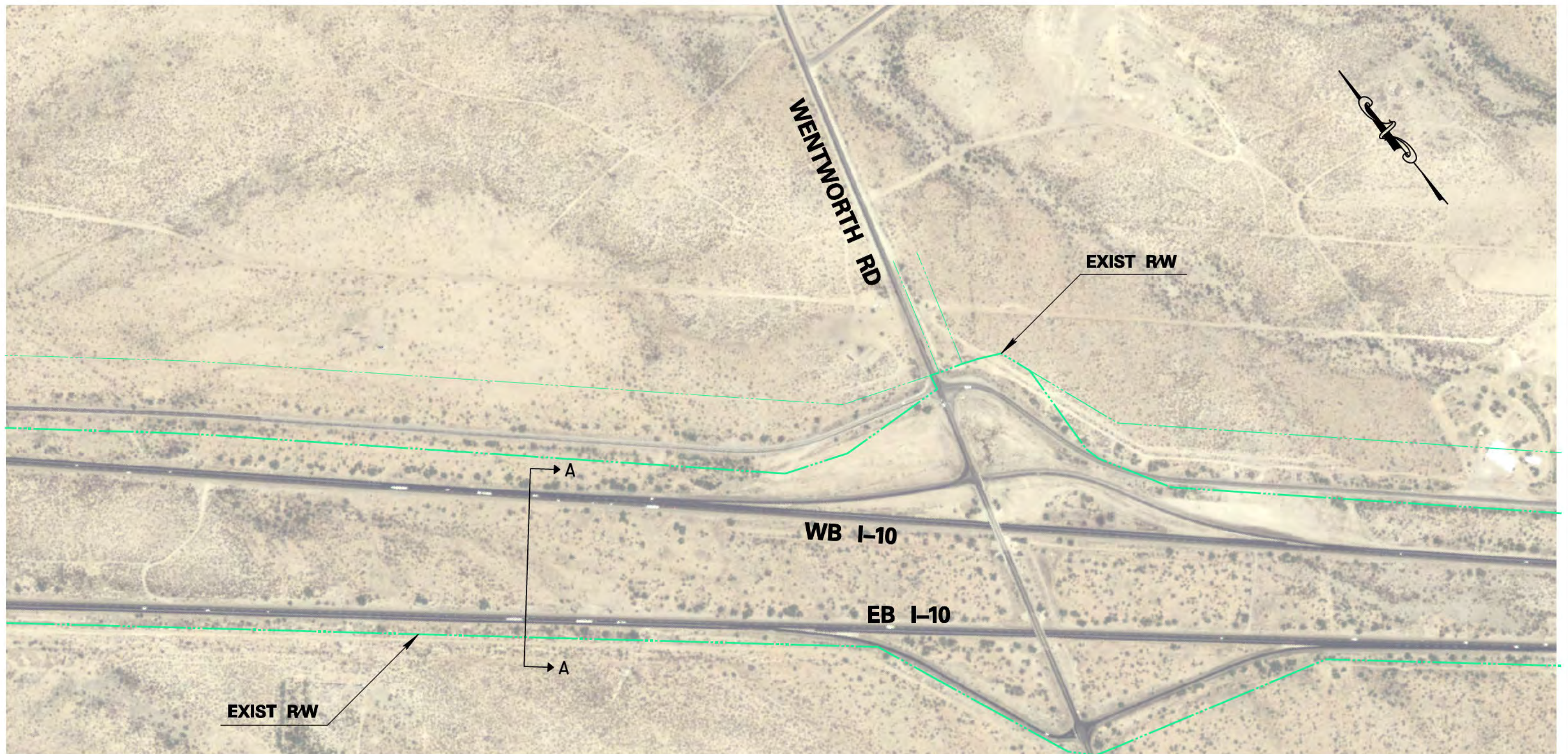

  			
I-10 / SR 210 FEASIBILITY STUDY I-10; JCT I-19 TO SR 83 AND SR 210; GOLF LINKS ROAD TO I-10			
EXISTING CONDITIONS HOUGHTON RD TO WENTWORTH RD			
Date: 11/2014	PROJECT NO. 010 PM 260 H7825 01L	PAGE: 17 OF 20	73



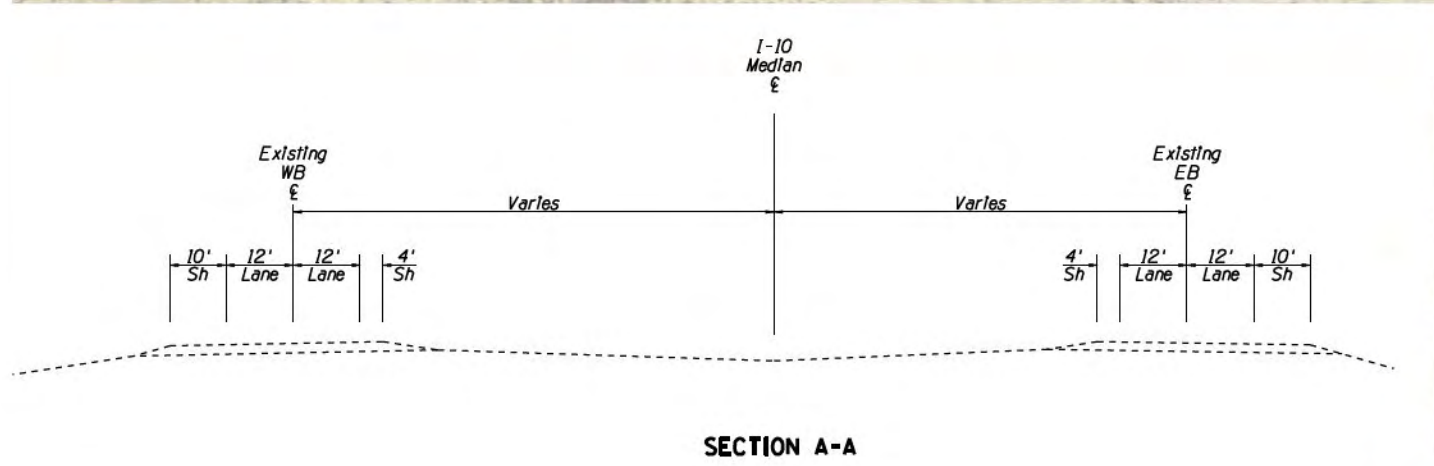
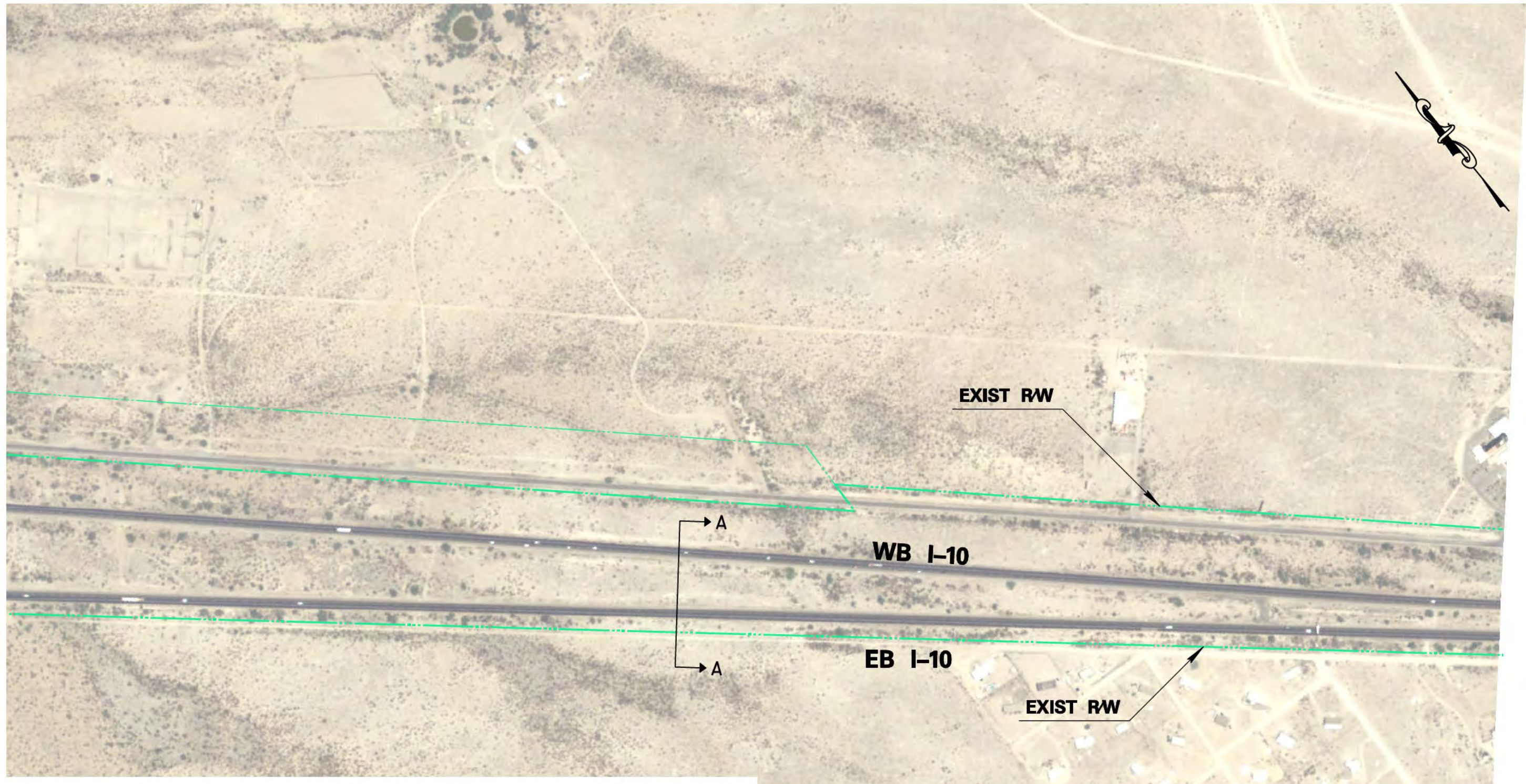

  			
I-10/SR 210 FEASIBILITY STUDY I-10; JCT I-19 TO SR 83 AND SR 210; GOLF LINKS ROAD TO I-10			
EXISTING CONDITIONS WENTWORTH TI			
Date: 11/2014	PROJECT NO. 010 PM 260 H7825 01L	PAGE: 18 OF 20	74

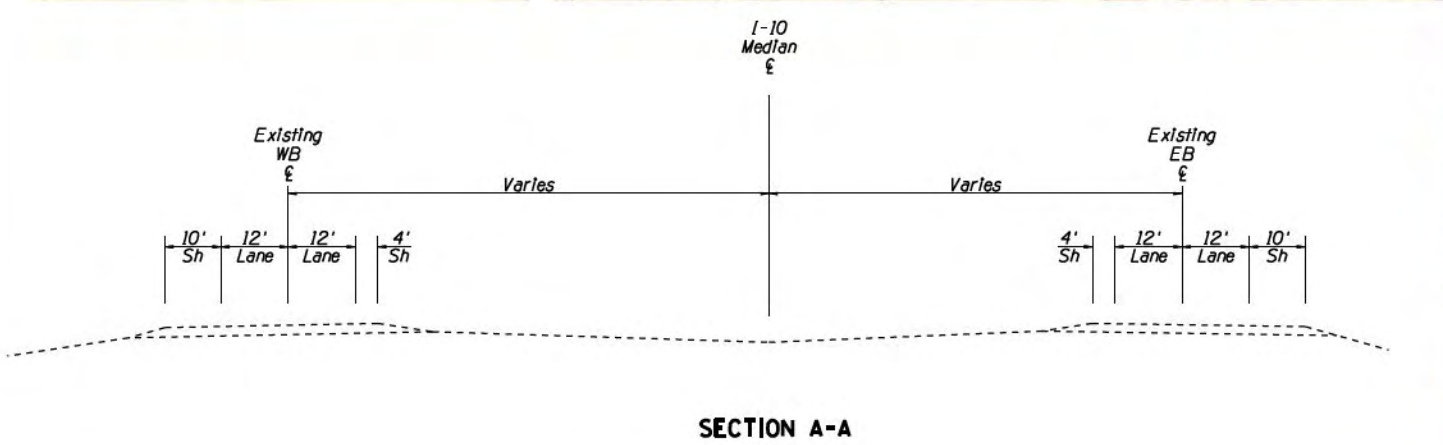
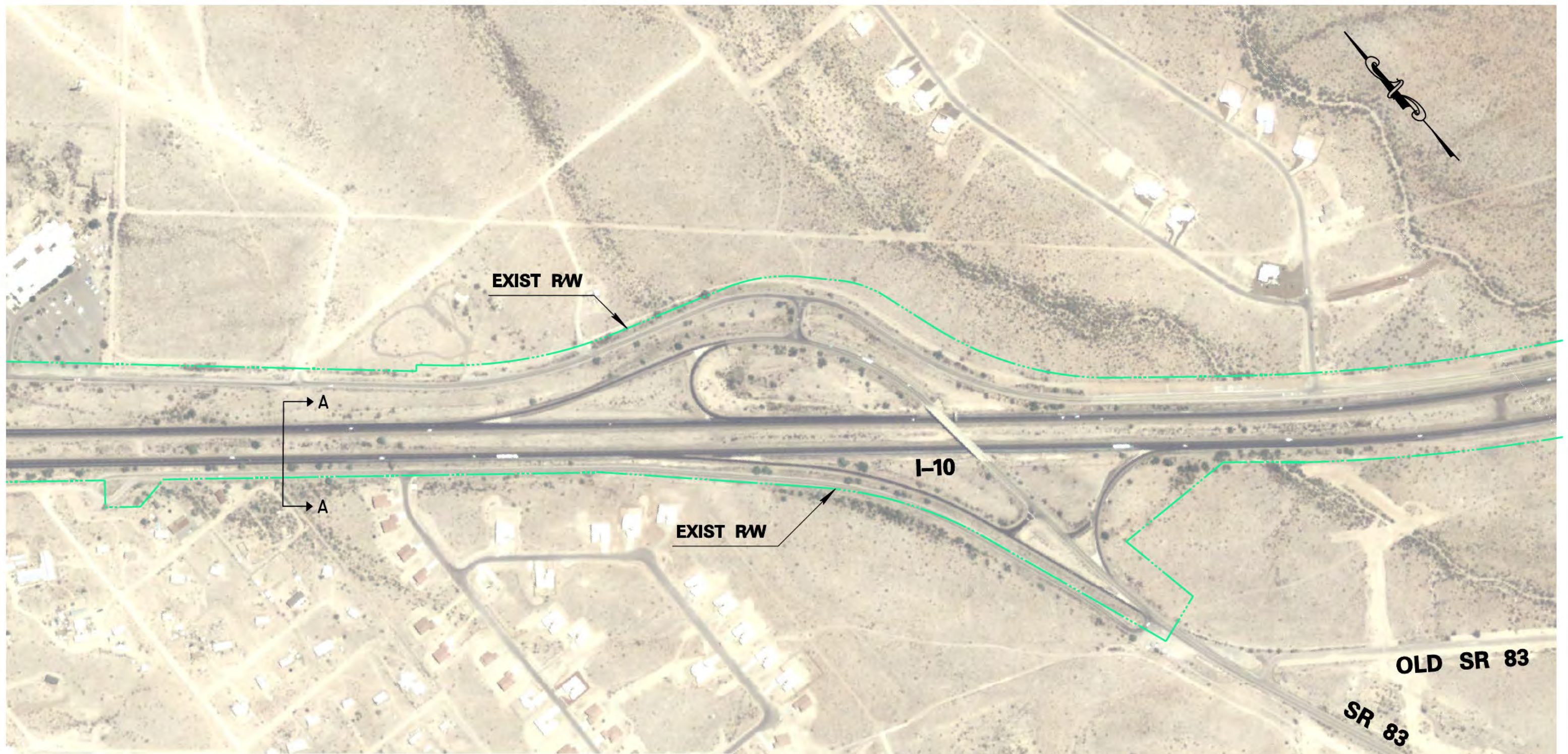

  			
I-10 /SR 210 FEASIBILITY STUDY I-10; JCT I-19 TO SR 83 AND SR 210; GOLF LINKS ROAD TO I-10			
EXISTING CONDITIONS WENTWORTH ROAD TO SR 83			
Date: 11/2014	PROJECT NO. 010 PM 260 H7825 01L	PAGE: 19 OF 20	75



  			
I-10/SR 210 FEASIBILITY STUDY I-10; JCT I-19 TO SR 83 AND SR 210; GOLF LINKS ROAD TO I-10			
EXISTING CONDITIONS SR 83 TI			
Date: 11/2014	PROJECT NO. 010 PM 260 H7825 01L	PAGE: 20 OF 20	76