

**Legend**

- Concrete Pavement
- Asphalt Pavement
- Raised Median
- Pedestrian Path



# I-10: State Route 85 to Verrado Way

**Miller Rd** Diverging Diamond Traffic Interchange Alternative



PRELIMINARY EXHIBIT





- Legend**
- Concrete Pavement
  - Asphalt Pavement
  - Raised Median
  - Pedestrian Path



# I-10: State Route 85 to Verrado Way

**Miller Rd** Compact Diamond Traffic Interchange Alternative



PRELIMINARY EXHIBIT



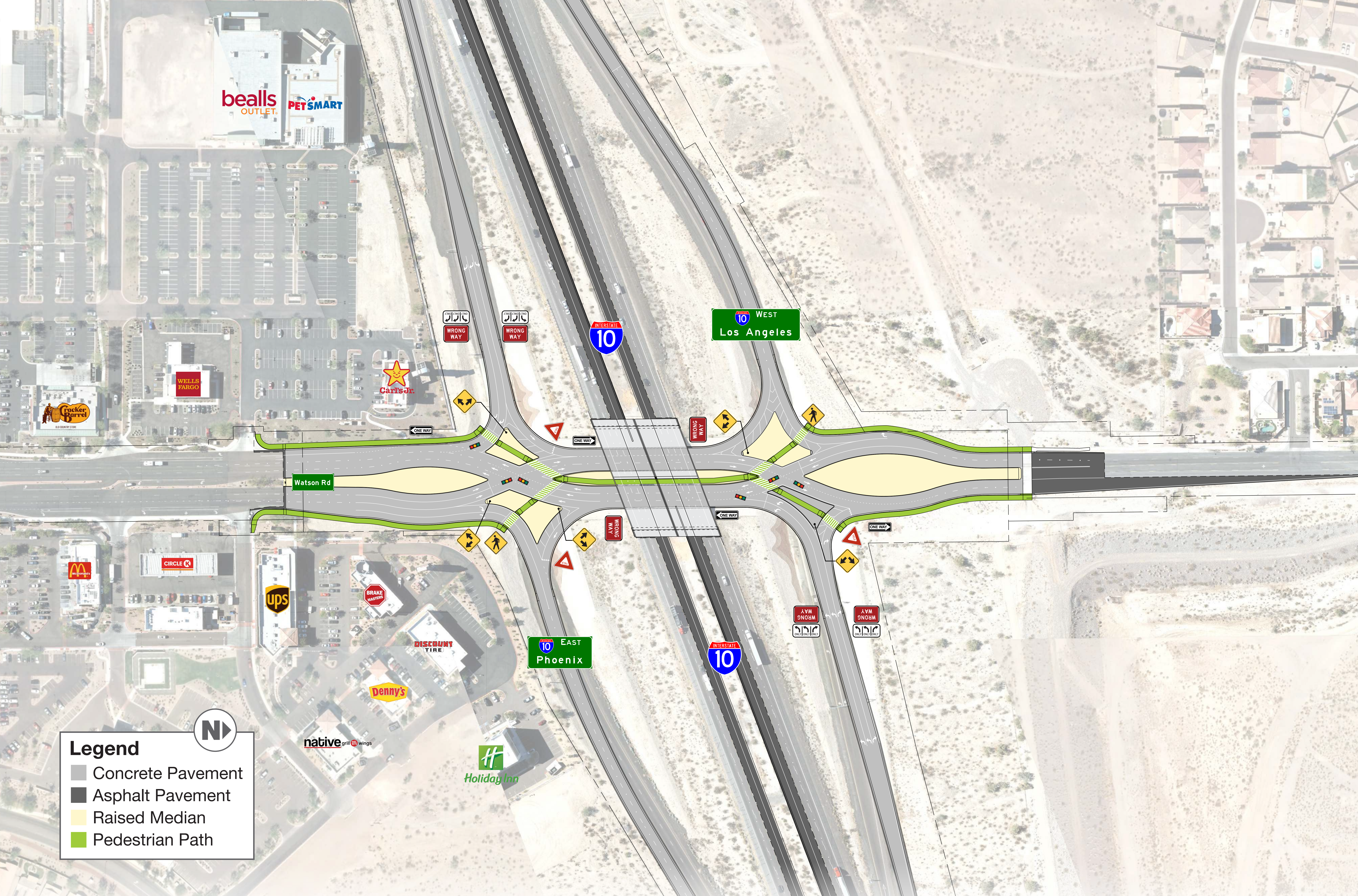

**Legend**

- Concrete Pavement
- Asphalt Pavement
- Raised Median
- Pedestrian Path



# I-10: State Route 85 to Verrado Way

**Watson Rd** Diverging Diamond Traffic Interchange Alternative



PRELIMINARY EXHIBIT



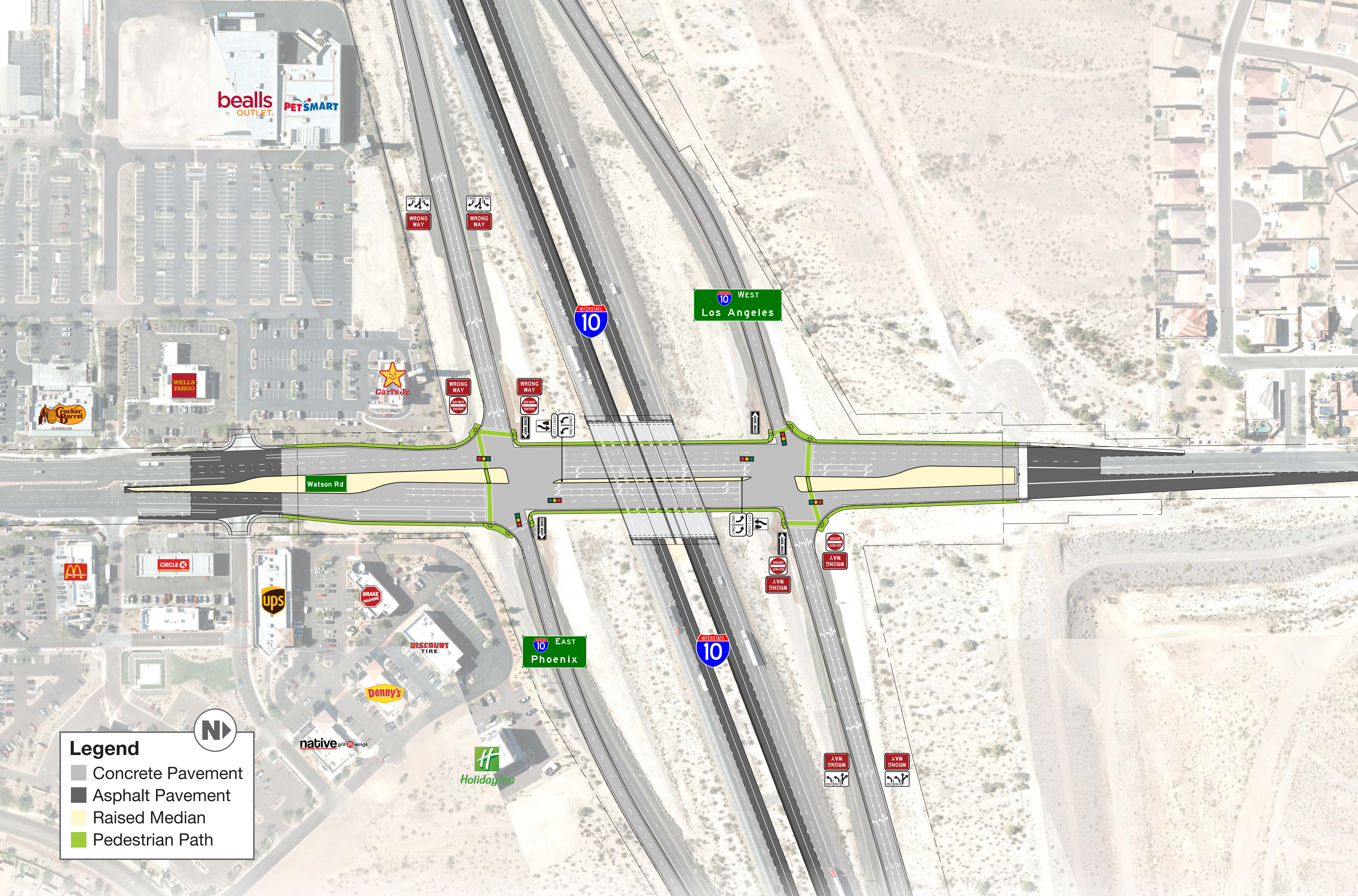

**Legend**

- Concrete Pavement
- Asphalt Pavement
- Raised Median
- Pedestrian Path



# I-10: State Route 85 to Verrado Way

**Watson Rd** Compact Diamond Traffic Interchange Alternative



PRELIMINARY EXHIBIT



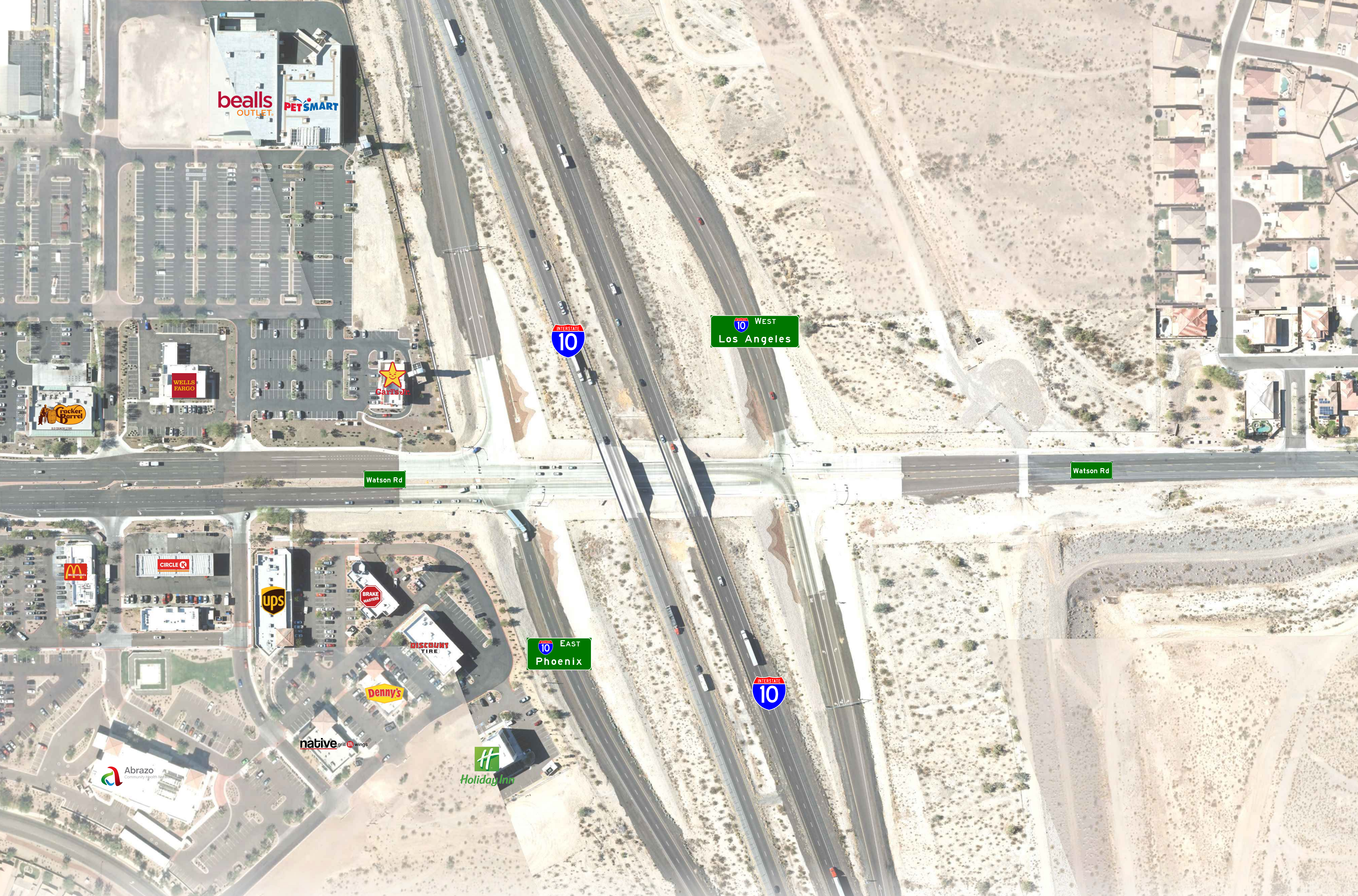

# I-10: State Route 85 to Verrado Way

**Watson Rd** Existing Traffic Interchange







# I-10: State Route 85 to Verrado Way

**Miller Rd** Existing Traffic Interchange

