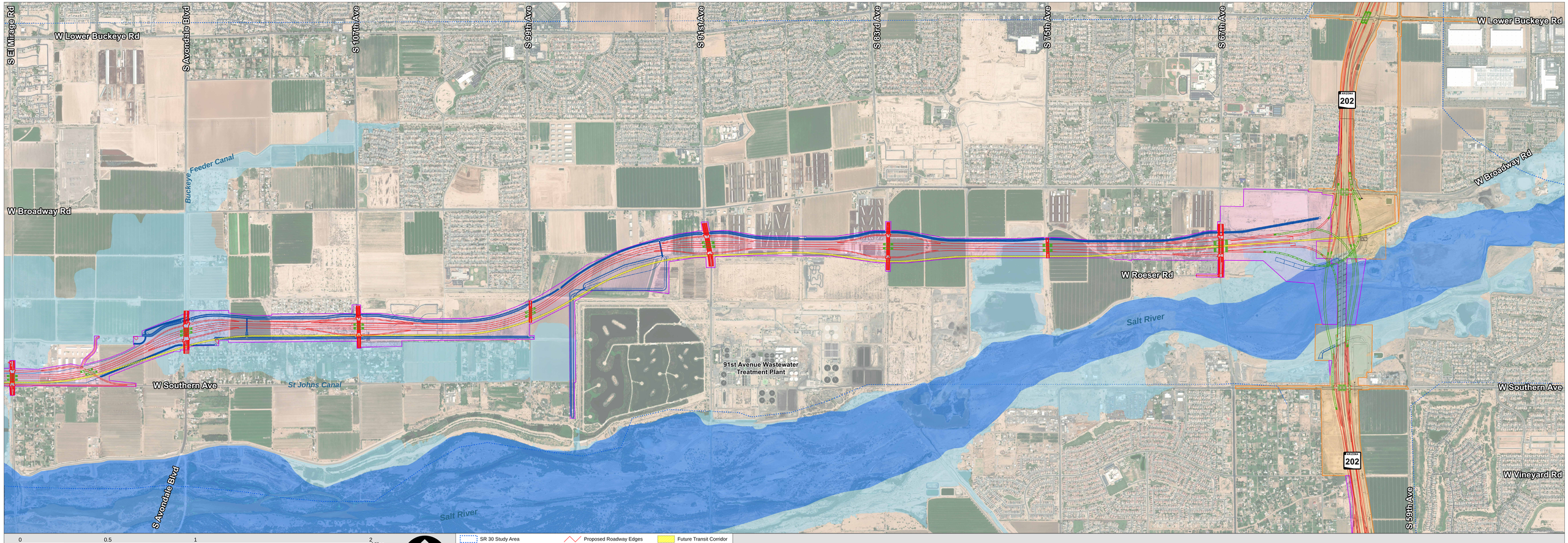

0 0.5 1 2 Miles

SR 30; SR 303L to SR 202L – Recommended Alternative

NH-801-B(ARC)
TRACS No. 801 MA 000 H6876 01L
SR 30, 202L to 303L

Source: Various public and private (2017-2019)
Aerial photography date: 2017 and 2018
Draft Date: April 2019

Map 2 of 3

- SR 30 Study Area
- Recommended Alternative Right of Way
- SR 303L H6870 Study Area
- SR 202L (SMF) ROW
- Proposed Roadway Edges
- Proposed Bridges
- Proposed Drainage Elements
- Existing Roadways and Bridges
- Existing Drainage Elements
- Future Transit Corridor
- 100-year Floodplain
- Regulatory Floodway

SR 30; SR 303L to SR 202L – Recommended Alternative