

PROJECT DELIVERY ACADEMY

MODULE 6: PROJECT MANAGEMENT TOOLS AND RESOURCES

Presented by:

Isaac Canez

Project Resource Office

Topics:

- Record Drawings (PKA As-Builts)
- ROAD Portal

PROJECT DELIVERY ACADEMY

MODULE 6: PROJECT MANAGEMENT TOOLS AND RESOURCES

- *Record Drawings* Are a full set of As-Bid engineering plans that show all of the field changes that occurred during construction.
- ROAD Portal

PROJECT DELIVERY ACADEMY

Record Drawings

"We're not that well organized, but we know where everybody is."

DISORGANIZED!

PROJECT DELIVERY ACADEMY

Record Drawings

Created a web page to pull all of the record drawing resources to one location.

Record Drawing Guidelines

This page was developed to guide ADOT stakeholders in the research and development of Record Drawings.

The links and information below will provide users with information and guidance on ADOT's record drawings procedures and answer questions related to Record Drawing development.

Contact Information

Record drawing submittals or questions

Email: [Record Drawings](#)

Phone: 602.712.7015

Frequently Asked Questions

What are Record Drawings?

Why do we need them?

Where can I find Record Drawings for a particular project?

How do I prepare Record Drawings for ADOT?

How do I submit Record Drawings to ADOT?

What is a PDF/A and how do I prepare PDF/A's for submittal to ADOT?

What is a "Quantlist" and why is there no more Quantlist for Field Red-Lines?

Common Mistakes in Preparing Record Drawings

In an effort to streamline the submittal and review of record drawings, below are the common mistakes we are seeing when record drawings are submitted to the Project Resource Office (PRO). Please contact our office if there are any questions or you are unsure about something.

Quality of the final submittal

Submittal not a PDF/A document

Submittal not being reviewed by the RE (Construction Administrator)

Projects with guardrail and barrier summary sheets

Submittals that have a SWPPP sheet

Updates will be posted whenever they become available. It is your responsibility to check back to make sure you have the current file.

All Record Drawing submittals must be submitted to [Record Drawings](#) and include:

Record Drawings submitted as a PDF/A with a file size of less than 100 MB

A completed [Record Drawing Project Submittal Form](#) Revised June 2019

All CADD files (dgn, dwt, alg, reference, sheet files, etc.) from all disciplines in a Zip file(s) less than 100 MB

- [Record Drawing Guidelines](#) - Revised February 2021
- [Record Drawing Example Plan Set](#) - Revised April 2019
- [Record Drawing Process Flowchart](#)
- [Record Drawing Project Submittal Form](#) - Revised June 2019
 - [Instructions for Record Drawing Project Submittal Form in DocuSign](#)
- [Record Drawing Preparation Estimate](#)
- [Repository of Online Archived Documents \(ROAD\)](#)
 - [Instructions on using the ROAD portal](#)

Additional Resources

- [Certification Acceptance \(CA\) Agency Record Drawing Documentation Form](#)
- [No Plans Document](#) - Revised February 2021
- [Record Drawing Inventory Transmittal Form](#)
- [Arizona Revised Statutes AS5-32-152](#)
- [Memorandum relating the terms "as-built drawing and/or "as-build drawing" to "Record Drawings"](#)
- [Construction Bulletin 09-06: Field Red-Line Drawings/As-Built Plans](#)
- [Dictionary of Standardized Work Tasks](#)
- [ADOT Project Resource Office](#)

PROJECT DELIVERY ACADEMY

Record Drawings

Located on the Project Resource Office Internet web site at:

<https://azdot.gov/business/project-management-services/project-resource-office/record-drawing-guidelines>

[HOME](#)

[PROJECTS](#)

[BUSINESS](#)

[PLANNING](#)

[CONTACT US](#)

[Traffic Conditions](#)

[Motor Vehicle Division >](#)

[Home](#) / [Business](#) / [Project Management Services](#) / [Project Resource Office](#)

Project Resource Office

Overall, the Project Resource Office (PRO) is cooperatively responsible for information management regarding the program's scheduling, resources and budget. This section coordinates with project teams to create critical path schedules for programmed projects. PRO collects, updates and reports on project data and scheduling information (e.g., advertisement dates, project cost, milestone dates, etc.). It is this section's job to monitor project scope and budget changes and to schedule data. Its responsibility to report to management teams the status of projects is essential to proper planning and maintenance of projects in pre-design, design and construction phases.

Contact Us

ADOT Engineering Building
205 S. 17th Ave.
Phoenix, AZ 85007
Phone: 602.712.7015

[Project Development Process Manual >](#)

[Record Drawing Guidelines >](#)

PROJECT DELIVERY ACADEMY

Record Drawings

How are Record Drawings submitted?

- Record Drawings can be submitted several different ways.

ADOT ShareFile – Consultant FTP – Email

NOTE: Record Drawings must be submitted as a complete set of Record Drawings. We do not accept partial record drawing submittals.

RecordDrawings@azdot.gov

(We no longer require CD's and a hard copy of the plans!)

PROJECT DELIVERY ACADEMY

Record Drawings

A [Record Drawing Project Submittal Form](#) is required with all submittals.

The forms are available on the Record Drawings web page.

RECORD DRAWING PROJECT SUBMITTAL FORM
ARIZONA DEPARTMENT OF TRANSPORTATION
Project Resource Office

This Record Drawing Project Submittal Form must be completed and submitted with all projects as part of the record drawings submittal process to ADOT.

Record Drawings shall be submitted electronically to: RecordDrawings@azdot.gov

SUBMITTAL DATE: _____

PROJECT NUMBER: _____ TRACS NUMBER: _____

ROUTE: _____ COUNTY: _____ MILEPOST: _____

PROJECT DESCRIPTION: _____

Project Info

Record Drawing Project Submittal Form

BELOW IS A CHECKLIST OF ITEMS THAT NEED TO BE ADDRESSED AS PART OF THE RECORD DRAWING SUBMITTAL PROCESS

- Are the Record Drawings being submitted as PDF/A?
- Were there any Addendums on this project?
 - No.
 - Yes, the addendums are included in the Record Drawings.
- Are all of the field red-lines shown on the plans, clouded and shown in red?
- Were there any Change Orders or Supplemental Agreements on this project that changed the plans?
 - No.
 - Yes, please list the Change Order(s) and sheet number (i.e. CO-4, sht. 25 of 185): _____
 - _____
- Are the Change Orders identified and the Change Order number shown at the top right of the drawing in red, and the Change Order identified on the drawing by clouding and a triangle number?
- Has all of the information that the Contractor is required to provide been shown in red on the record drawings? (i.e. record drawing information for electrical items, pull box locations, etc.)
- Is the information in the "record drawing block" on the face sheet completed and show in red?
 - Are the Construction Administrator's name and date and the Record Drawing Designer's name and date shown in red?
 - Are the Construction Administrator and Record Drawing Designer designated as a PE?
- Do all of the drawings have the PE stamp and signature?
- Are the Record Drawing page numbers and dates shown on each sheet in red?
- Is the file size of each PDF/A file below < 100 MB?
- Is the PDF/A file unlocked and not password protected?
- Are the file names correct? (i.e. H123401C_voll(pgs1to184of184)RecDwgs.pdf)

Check List

RE Signature

RECORD DRAWING CERTIFICATION

I HEARBY CERTIFY THAT THESE RECORD DRAWINGS WERE MADE UNDER MY SUPERVISION OR AS NOTED AND ARE CORRECT TO THE BEST OF MY KNOWLEDGE AND BELIEF.

Construction Administrator (RE)
(Signature Required)
Registered Professional Engineer
Rev. 8/2017

Registration Number

Expiration Date

FLOWCHART

Red-Lines / Record Drawing Plans Flowchart

Red-Lines / Record Drawing Plans Flowchart

Rev. 10/2017

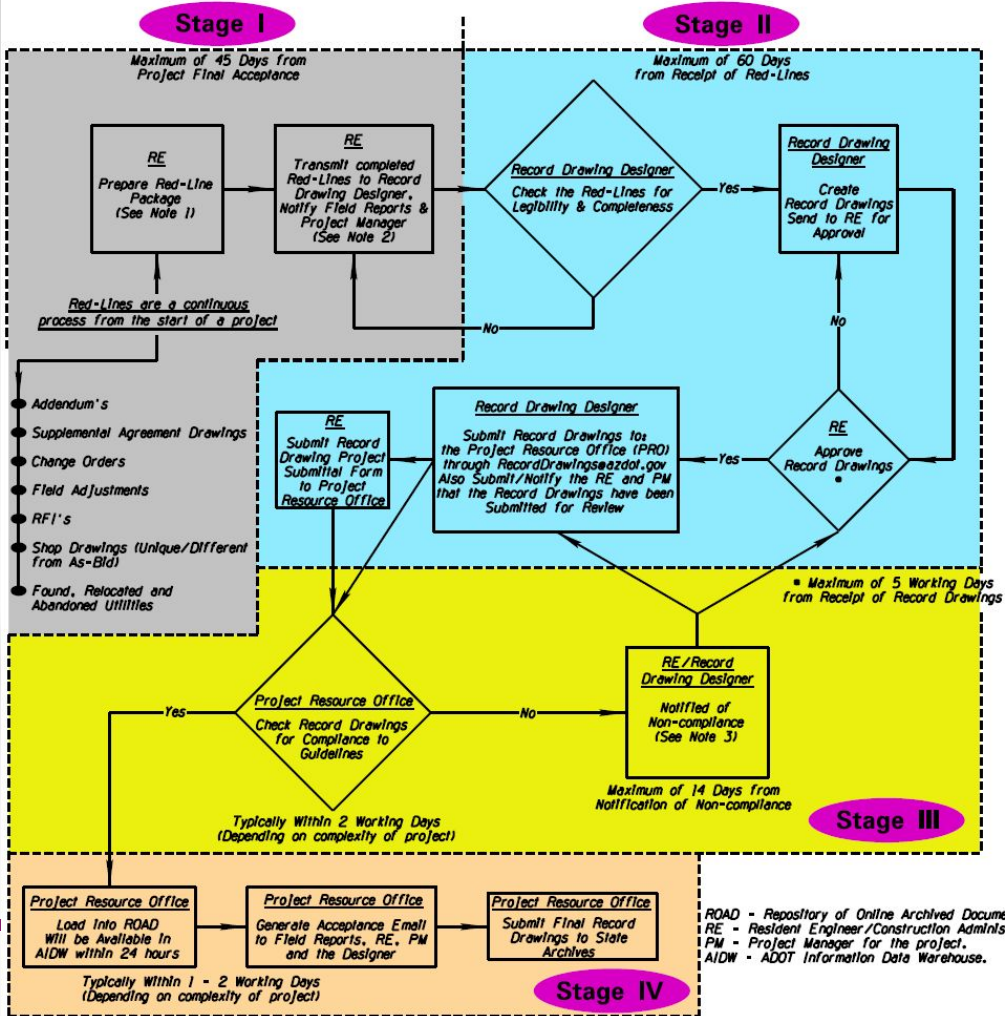

Roles & responsibilities

Questions on Record Drawings?

Contact Info: RecordDrawings@azdot.gov

PROJECT DELIVERY ACADEMY

MODULE 6: PROJECT MANAGEMENT TOOLS AND RESOURCES

- Record Drawings
- **ROAD Portal**

PROJECT DELIVERY ACADEMY

ROAD Portal

Repository of Online Archived Documents

PROJECT DELIVERY ACADEMY

ROAD Portal

Engineering Records

PROJECT DELIVERY ACADEMY

ROAD Portal

- ~ 9,500+ project files
- ~ The number of files in Engineering Records was exceeding our storage capabilities
- ~ ADOT started receiving plans as PDF documents

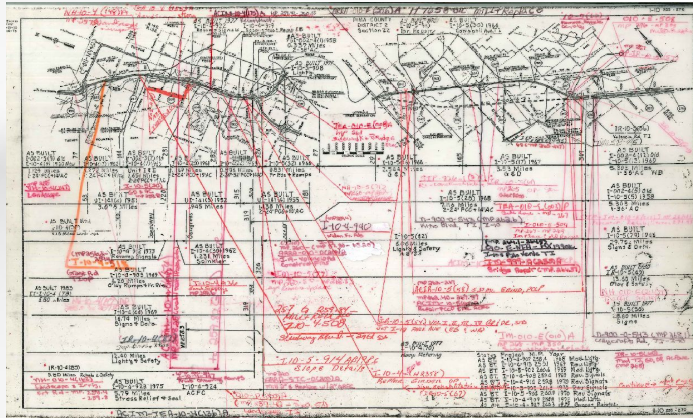

PROJECT DELIVERY ACADEMY

ROAD Portal

- ~ All of the project files in Engineering Records were scanned to PDF
- ~ The scanned documents were uploaded to the ROAD portal and made available to everyone
- ~ During our QC process we are finding that around 3% of the files either were not scanned or were not uploaded (we are working to get these uploaded)

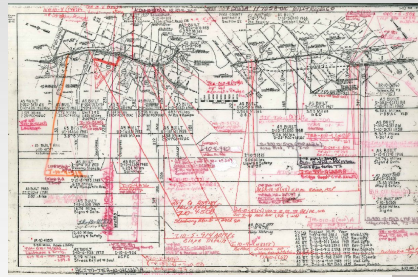

PROJECT DELIVERY ACADEMY

Road Portal

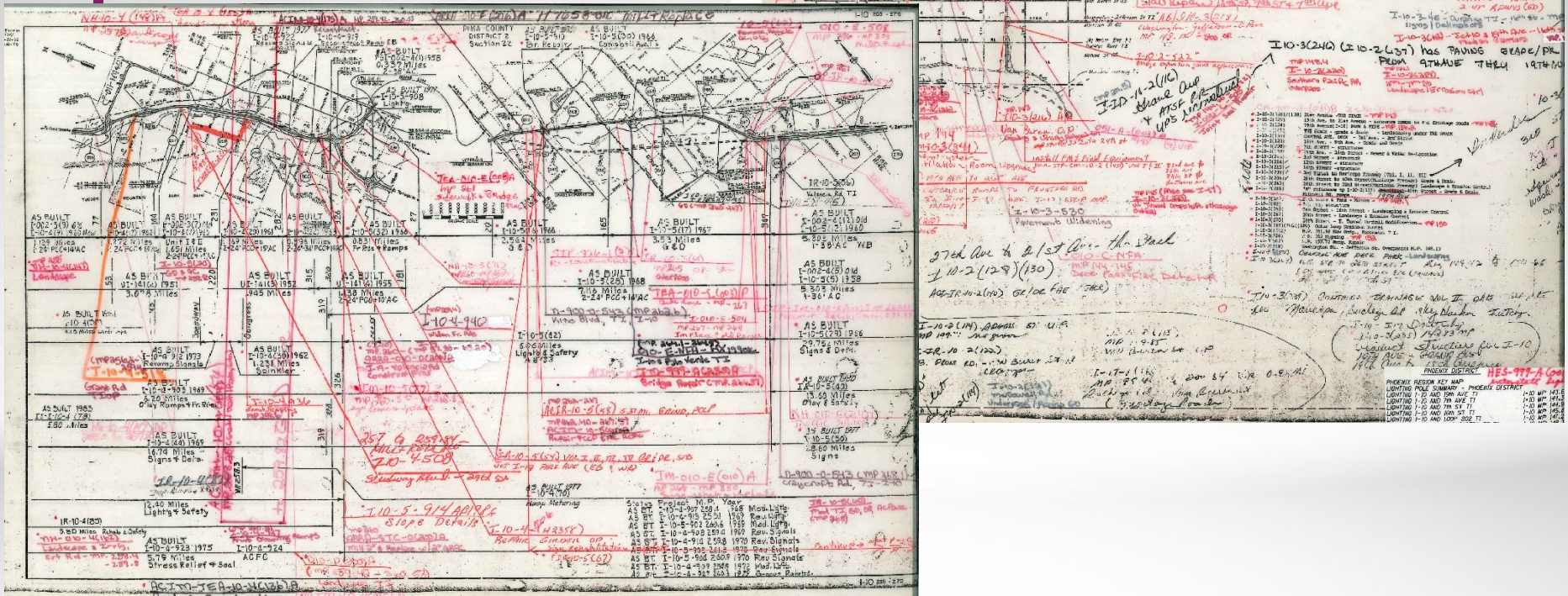

Strip Maps from Engineering Records (I-10 Phoenix)

PROJECT DELIVERY ACADEMY

ROAD Portal

Link to the ROAD portal

Located on the ADOT web page:
www.road.azdot.gov

PROJECT DELIVERY ACADEMY

 Repository of Online Archived Documents

[Map Search](#) [Record Drawings Search](#) [Other Tools](#) [About](#) [Contact Us](#)

ADOT Terms of Use

Although the data found using the Arizona Department of Transportation Record Drawings access system has been produced and processed from sources believed to be reliable, no warranty expressed or implied is made regarding accuracy, adequacy, completeness, legality, reliability or usefulness of any information. This disclaimer applies to both isolated and aggregate uses of the information. The Arizona Department of Transportation provides this information on an "AS IS" basis. All warranties of any kind, express or implied, including but not limited to the implied warranties of merchantability, fitness for a particular purpose, freedom from contamination by computer viruses and non-infringement of proprietary rights are disclaimed. Changes may be periodically added to the information herein, these changes may or may not be incorporated in any new version of the publication. If the user has obtained information from a source other than the Arizona Department of Transportation Record Drawing website, the user must be aware that electronic data can be altered subsequent to original distribution. Data can also quickly become out-of-date. It is recommended that the user pay careful attention to the contents of any metadata associated with a file, and that the originator of the data or information be contacted with any questions regarding appropriate use. If the user finds any errors or omissions, we encourage the user to report them to the Arizona Department of Transportation Project Resource Office using the contact information that is available under Contact Us.

The accompanying CADD files are supplied as a matter of courtesy and are in no way to be taken as appurtenant to, associated with or as a replacement of copies of the officially sealed documents. CADD files that are made available are not considered to be the final project documents. The files may not be updated and should not be relied upon for complete accuracy. The user should do his or her own research to make a determination of accuracy. The data contained in these CADD files was used to prepare and represent the final as-bid plans. ADOT signed and sealed documents shall be deemed to be correct and superior to these electronic files. Any request for ADOT records is submitted through ADOT public records form located at: www.azdot.gov/media.

Any user of the Arizona Department of Transportation Record Drawings data portal agrees to all of the above disclaimers and waives all claims against, and shall defend and hold harmless, the Arizona Department of Transportation, its agents, appointees, elected officials, and employees with regard to any claims or other issues or matters related to the use or the contents obtained from the data portal.

PROJECT DELIVERY ACADEMY

Public Engineering Records Search

Record Drawings Portal is designed for easy manageability and accessibility of the ADOT Record Drawings. The Project Resource Office (PRO) manages the information available on this site.

The Project Resource Office (PRO) for Development solidifies the final record drawing process. Record drawings demonstrate how the contractor built the project and what changes were made during the construction process. Record drawings are based on the original as bid plans, with field observations, design changes, and red line corrections transcribed onto the final record drawing. Record drawings are approved and finalized by the Resident Engineer, Project Design Engineer, ADOT Construction Group, Field Reports, and appropriate district office. PRO receives the final record drawing documentation and after a thorough review, archives the final file with the Arizona Information Data Warehouse, ADOT Engineering Records, and ADOT Field Reports.

PRO is cooperatively responsible for the information management regarding scheduling, resources, and budget. PRO coordinates with project management teams to create schedules for underway construction projects. PRO collects, updates, and reports on project data and scheduling information such as advertisement dates, project cost, and milestone dates.

Frequently Asked Questions

What projects can I find in the ROAD Portal?

State and Local Projects Administered by ADOT will be in the ROAD Portal. Please be advised that not all Local Projects are administered by ADOT; please contact the Local Entity directly if unable to locate a Record Drawing.

Where can I locate Right of Way plans and surveys?

The following link is where you can find the Right of Way plans and surveys for interstate highways, state routes and U.S highways. [Click to visit.](#)

What do I do if I cannot find what I am looking for, or the document is not correct?

Please contact the PRO Office at 602.712.7015 or recorddrawings@azdot.gov.

What is a project / Tracs number?

The project numbers are utilized by ADOT to give each project a unique identifier. Ex: H798601C

What is a federal number?

The federal number is a unique identifier that signifies the route, milepost or in our historical projects the station and section. Ex: I-8-1(70) or TEA-S95-A(201)T

What does Areawide Selection Mean?

Some projects touch multiple routes, interstates or locations and such will have a 999 for Statewide, 888 for MAG Region and 777 for PAG region.

Are there instructions available on using the ROAD portal?

A Road portal instructional video is located at [here](#).

PROJECT DELIVERY ACADEMY

Repository of Online Archived Documents

Map Search Record Drawings Search - Other Tools - About Contact Us

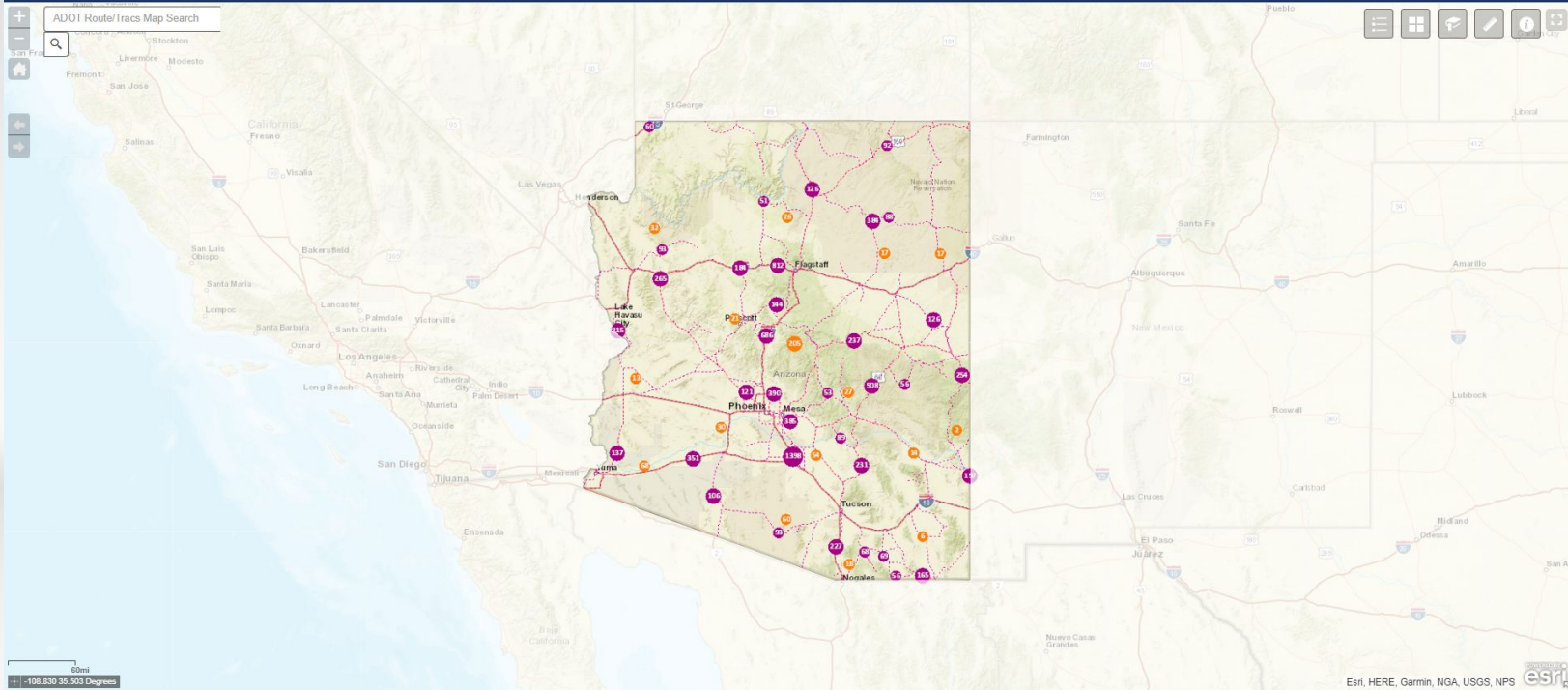

Esri, HERE, Garmin, NGA, USGS, NPS

PROJECT DELIVERY ACADEMY

ROAD Repository of Online Archived Documents

ADOT f y

Map Search Record Drawings Search - Other Tools - About Contact Us

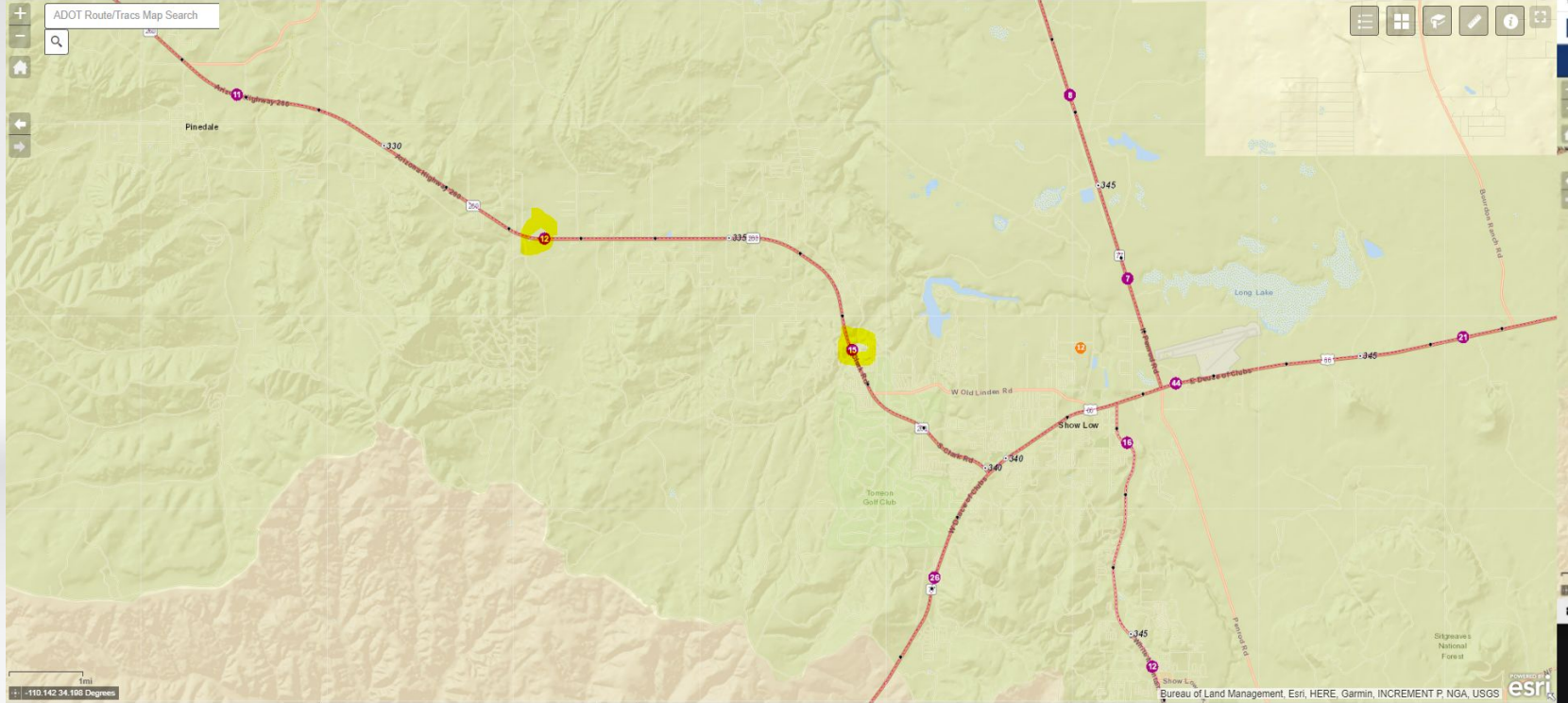

ADOT

PROJECT DELIVERY ACADEMY

Project Name: CHENEY RANCH LOOP - BISON RIDGE TRAIL
Type of Work: CONSTRUCT SHOULDER WIDENING
Description: H825601C_vol1(Pgs 1 to 43)_Record Drawings_2016
Federal Id Number: HSIP-260-B(210)A
Applies From Milepost: M335+0.0 To Milepost M335+0.2
File Size: 16.0 MB

To the right of the map, another pop-up window titled "Record Drawings Associated with Route: S 260 From Milepost 330 To Milepost 335" lists the following drawings:

Project Related Record Drawings

- 260-Na-321-H8352-01C.pdf
- 260-Na-330-H5008-01C.pdf
- H561901C BD.pdf
- H770501C_vol1(Pgs1,7&7S)_As-Builta.pdf
- H812901C_vol1(Pgs01-15&7S)_Rec_Dwgsa.pdf
- H812901C_vol1(Pgs16-35&3S)_Rec_Dwgsa.pdf
- H825601C Vol 1(Pgs 1 to 43 of 43)_Record Drawings.pdf
- H835301C_vol1(Pgs1-5&5)_As-Builta.pdf

Route Related Record Drawings

- 260-351-NA_044-171_vol1(Pgs1-47&47)_Rec_Dwgsa.pdf
- 44-1(2) BD.pdf
- 53-2(3) BD.pdf
- 59-4(1) BD.pdf

At the bottom of the map, there is a scale bar (1mi) and a URL: <https://s3-us-west-2.amazonaws.com/azdotproduction/default-azdotcloud-prod-s3-files/document/a4b710ca42944e82b5bcded951fc4f27.pdf>. The Esri logo is visible in the bottom right corner of the map area.

PROJECT DELIVERY ACADEMY

a4b710ca42944e82b5bc951fc4f27.pdf

1 / 44 - 80% +

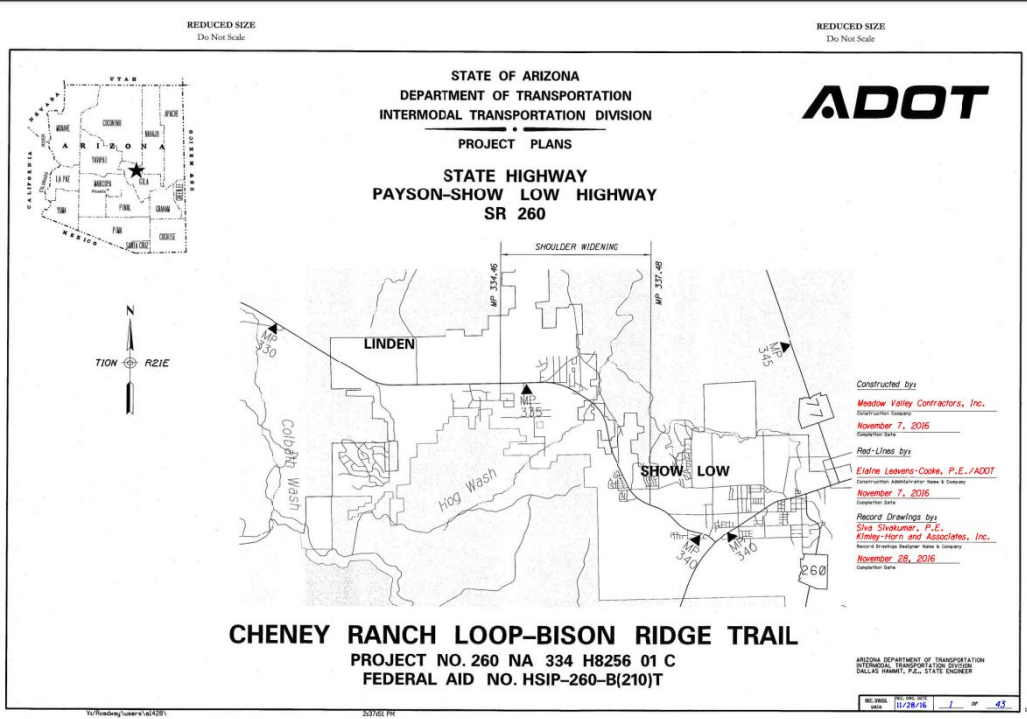

PROJECT DELIVERY ACADEMY

REDUCED SIZE
Do Not Scale

REDUCED SIZE
Do Not Scale

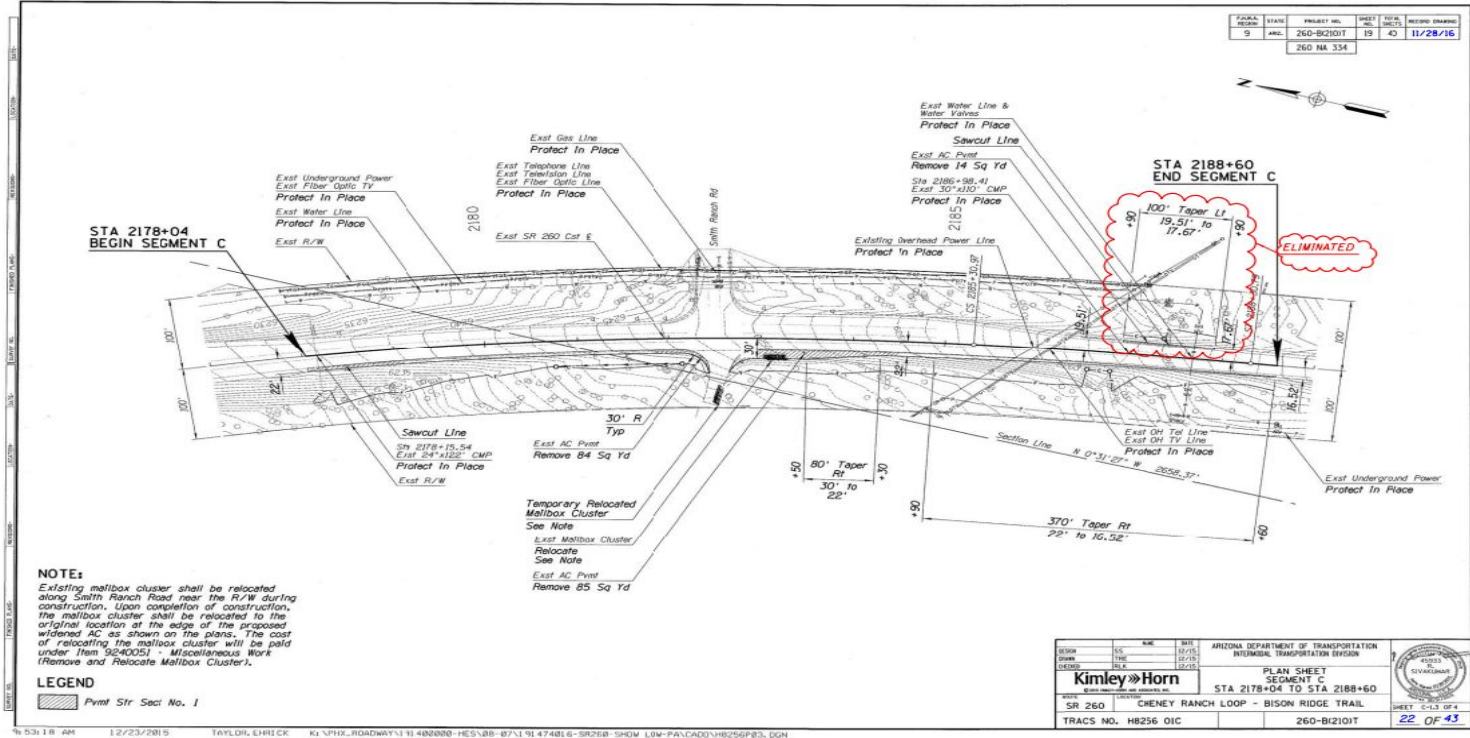

NOTE:
Existing mailbox cluster shall be relocated along Smith Ranch Road near the R/W during construction. Upon completion of construction, the mailbox cluster shall be relocated to the original location at the edge of the proposed widened AC as shown on the plans. The cost of relocating the mailbox cluster will be paid under Item 9240051 - Miscellaneous Work (Remove and Relocate Mailbox Cluster).

LEGEND
Pmnt Str Sect No. 1

DATE	BY	CHK	APP	ARIZONA DEPARTMENT OF TRANSPORTATION INTERMODAL TRANSPORTATION DIVISION	
DESIGN	DATE	DATE	DATE	Kimley-Horn PLAN SHEET SEGMENT C STA 2178+04 TO STA 2188+60	
SR 260				CHONEY RANCH LOOP - BISON RIDGE TRAIL	SHEET C-13 OF 4
TRACS NO. H8256 OIC				260-B2101	22 OF 43

PROJECT DELIVERY ACADEMY

ROAD Repository of Online Archived Documents

ADOT f t y

Map Search Record Drawings Search - Other Tools - About Contact Us

ADOT Router/Tracs Map Search

Warning message: App State Click to restore the map extent and layers 'visibility where you left off'.

Coordinates: -117.587 37.525 Degrees

PROJECT DELIVERY ACADEMY

ROAD Repository of Online Archived Documents

ADOT

Map Search Record Drawings Search - Other Tools - About Contact Us

ADOT Route/Tracs Map Search

Scale: 1 mi

Coordinates: -110.228 34.307 Degrees

Powered by: Bureau of Land Management, Esri, HERE, Garmin, INCREMENT P, NGA, USGS

PROJECT DELIVERY ACADEMY

ROAD Repository of Online Archived Documents

Map Search Record Drawings Search - Other Tools - About Contact Us

205 S. 17th ave phoenix

Phoenix

0.5 mi
-112.139 33.470 Degrees

PHX GIS, City of Phoenix, Bureau of Land Management, Esri, HERE, Garmin, INCREMENT P, NOAA, USGS

PROJECT DELIVERY ACADEMY

ROAD Repository of Online Archived Documents

ADOT 

Map Search Record Drawings Search - Other Tools - About Contact Us

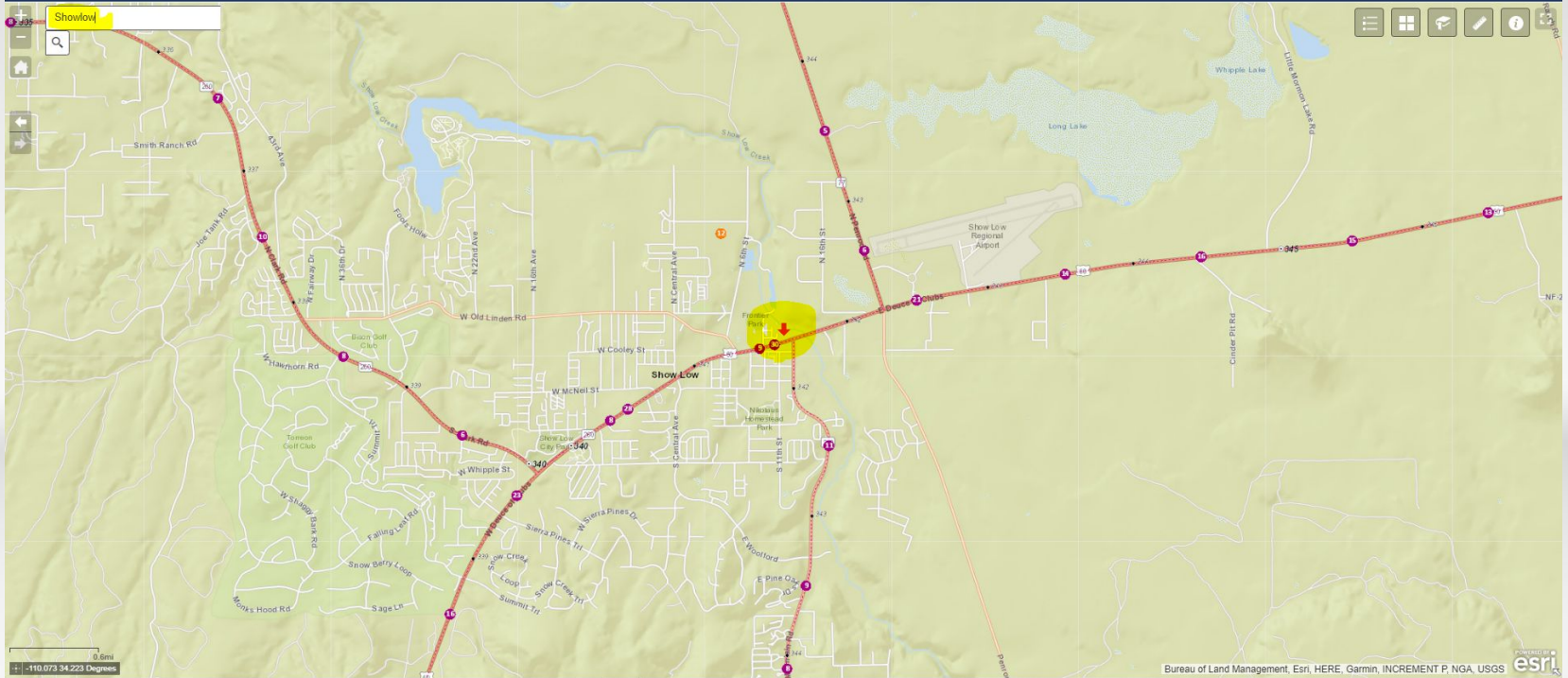

ADOT

PROJECT DELIVERY ACADEMY

ROAD Repository of Online Archived Documents

Map Search Record Drawings Search - Other Tools - About Contact Us

- Project Related Record Drawings**
 - [H230504C](#)
 - [87.MA.212.H2305.04C.PGS.1.100.pdf](#)
 - [87.MA.212.H2305.04C.PGS.101.250.pdf](#)
 - [87.MA.212.H2305.04C.PGS.251.SD50.pdf](#)
 - [87.MA.212.H2305.04C.PGS.SD51.398.pdf](#)
 - [H625801C](#)
 - [H625801C.RD.pdf](#)
 - [H654601C](#)
 - [H654601C.RD.pdf](#)
 - [H705501C](#)
 - [H705501C.ASSEMBLIES.pdf](#)
- Route Related Record Drawings**
 - [S 087](#)
 - [887.MA.1512.H0000.12C111.pdf](#)
 - [21-1\(4\).RD.pdf](#)
 - [289\(4\).RD.pdf](#)
 - [45-1-905.RD.pdf](#)
 - [45-1-907.RD.pdf](#)
 - [45-1-911.RD.pdf](#)
 - [45-1-919.RD.pdf](#)
 - [45-1-920.RD.pdf](#)
 - [53-1\(13\).RD.pdf](#)
 - [53-1\(16\).PHASE II.RD.pdf](#)
 - [53-1\(16\).PHASE IIA.RD.pdf](#)

Bureau of Land Management, Esri, HERE, Garmin, INCREMENT P, NGA, USGS

PROJECT DELIVERY ACADEMY

Repository of Online Archived Documents

Map Search Record Drawings Search - Other Tools - About Contact Us

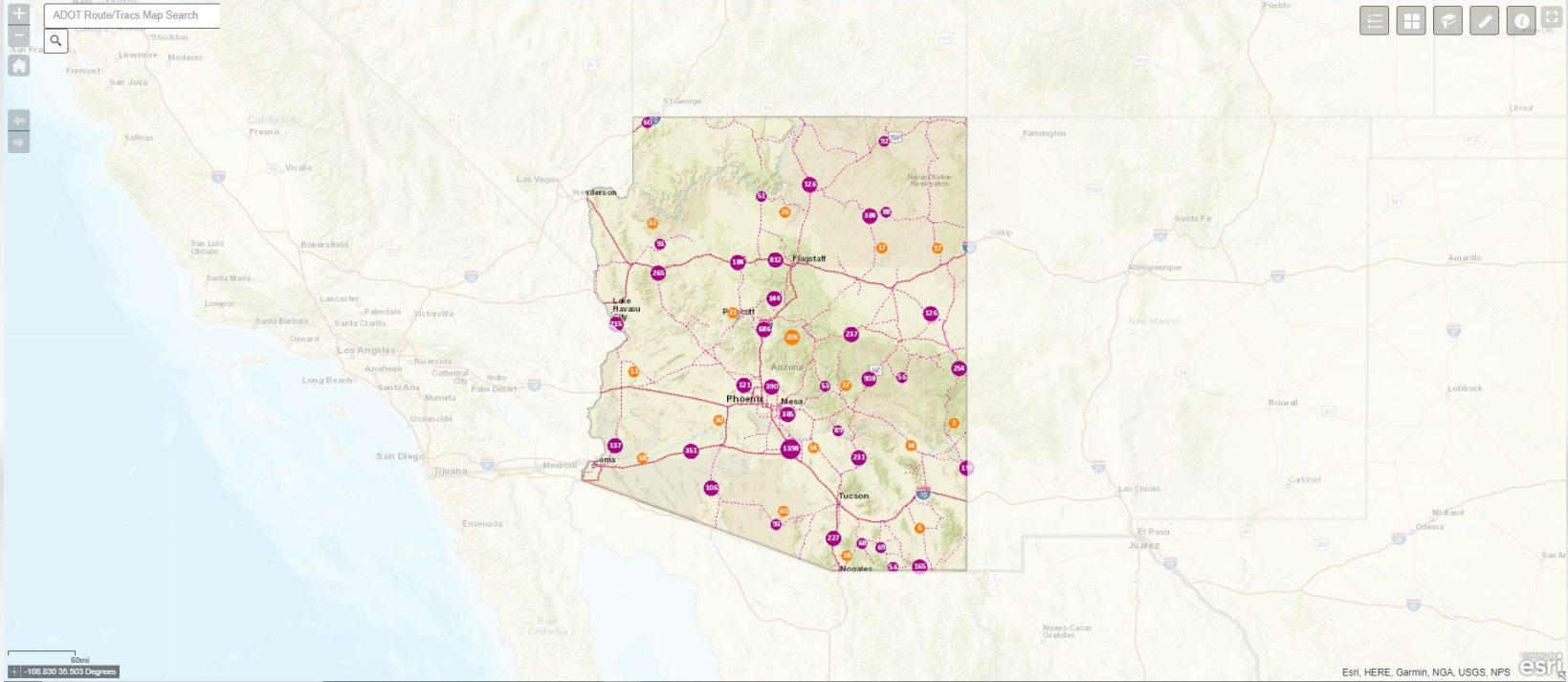

PROJECT DELIVERY ACADEMY

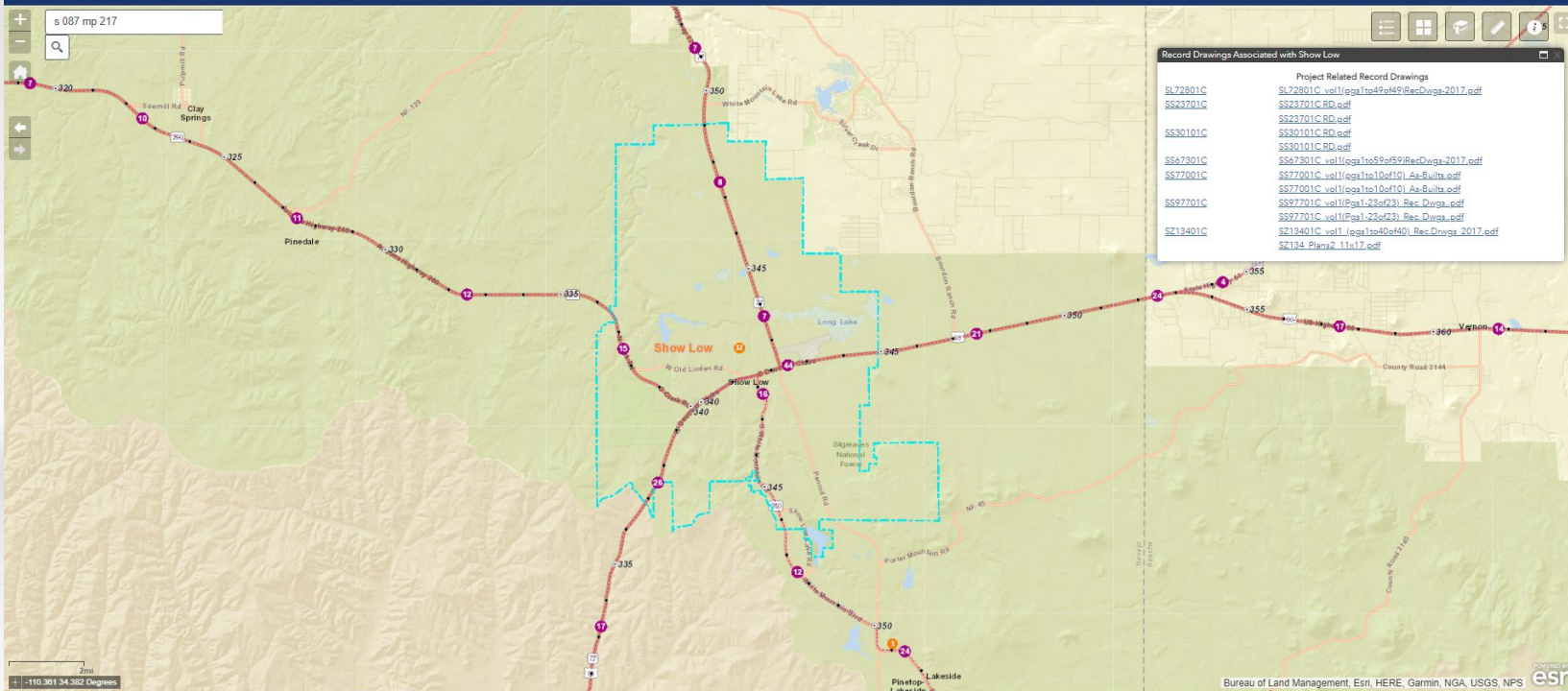

PROJECT DELIVERY ACADEMY

State Projects

Local Projects

Route & Milepost

Route From To

Completion Year

From To

Project/TRACS Number

Project/TRACS Number 

* For older projects without a TRACS number, use the "Keyword" search below.

Areawide Selection

Area Selection 

Keyword

Dateland 

Search 

Viewing 1-14 of 14

<< < 1 > >> 

Route & Milepost	Project/Tracs Number	Completion Year	File
I 008 at MP 55.50		1982	 8-1(80) RD MOHAWK - DATELAND WB ("008-1" Yuma-Casa Grande Hwy.) "I-8" "1982"
I 008 at MP 21.40		1980	 8-1(75) RD LIGURTA - DATELAND ("008-1" Yuma-Casa Grande Hwy.) "I-8" "1980"
I 008 at MP 68.60		1964	 8-1(10) RD DATELAND - AZTEC ("008-1" Yuma-Casa Grande Hwy.) "I-8" "1964"
I 008 at MP 53.30		1978	 8-1(54) RD MOHAWK - DATELAND ("008-1" Yuma-Casa Grande Hwy.) "I-8" "1978"
I 008 at MP 59.40		1964	 8-1(13) RD KIM - DATELAND ("008-1" Yuma-Casa Grande Hwy.) "I-8" "1964"
I 008 at MP 65.90		1978	 8-1(70) RD DATELAND - MARICOPA COUNTY I INF ("008-1" Yuma-Casa Grande Hwy) "I-8" "1978"

PROJECT DELIVERY ACADEMY

Route & Milepost

Route From To

Completion Year

From To

Project/TRACS Number

Project/TRACS Number [i](#)

* For older projects without a TRACS number, use the "Keyword" search below.

Areawide Selection

Area Selection [i](#)

Keyword

Enter a keyword [i](#)

Search

Viewing 1-25 of 10931

<< < 1 2 3 4 5 > >>

Route & Milepost	Project/Tracs Number	Completion Year	File
I 008 at MP 51.00		1964	8-1(18) RD PEMBROKE - MOHAWK ("008-1" Yuma-Casa Grande Hwy.) "I-8" "1964"
I 008 at MP 51.00		1965	008-1(18) VOL 1 (PGS 1-36 OF 36) 008-051-YUM_008-1(18)_REC.DWGS 1965
S 072 at MP 36.80		1976	265-501 RD BUTLER WASH - HOPE ("265-" Jct. SR-95-Hope Hwy.) "SR-72" (Revised 1976) "1962"
S 179 at MP 313.10		1968	238-501 RD OAK CREEK BRIDGE ("238-" Rimrock-Sedona Hwy.) "SR-179" "1968"
U 070		1980	900(8) PHASE II RD GILA RIVER BRIDGE (3) LOCATIONS "1980" CORK-EDEN ?
U 070		1980	900(8) RD GILA RIVER BRIDGE (3) LOCATIONS "1980" CORK-EDEN ?

PROJECT DELIVERY ACADEMY

Route & Milepost x

Completion Year

Project/TRACS Number 

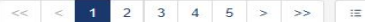

* For older projects without a TRACS number, use the "Keyword" search below.

Areawide Selection 

Keyword 

Viewing 1-25 of 350 

Route & Milepost	Project/Tracs Number	Completion Year	File
I 008 at MP 0.00		1975	 Critical Infrastructure Letter-2023 COLORADO RIVER VIADUCT BRIDGE "EOF" ("008-9" Colorado River Bridge) "CALIFORNIA PROJECT" "I-8" "1975"
I 008 at MP 0.00	008-9(2)	1975	 Critical Infrastructure Letter-2023 I-8-9(2), I-8 near Winterhaven CA, from 0.3 miles west to 0.5 miles east of the California - Arizona State Line, Critical Structure - 1975
I 008 at MP 0.00		1984	 8-1(67) RD YUMA INTERSTATE FRWY. ("008-1" Yuma-Casa Grande Hwy.) "I-8" "1984"
I 008 at MP 0.00		1978	 8-1(69) RD YUMA BRIDGE - AVENUE 3E ("008-1" Yuma-Casa Grande Hwy.) "I-8" "1978"
I 008 at MP 0.00		1986	 8-1(83) RD YUMA BRIDGE ("008-1" Yuma-Casa Grande Hwy.) "I-8" "1986"
I 008 at MP 0.00		1982	 950-2-902 RD 4TH AVENUE @ 3RD STREET "I-8" "1982"

PROJECT DELIVERY ACADEMY

Infrastructure Delivery and Operations

Our True North: *Safely Home*

Katie Hobbs, Governor
Jennifer Toth, Director
Gregory Byres, Deputy Director/State Engineer
Steve Boschen, Division Director

NOTIFICATION

This record drawing has been designated as critical infrastructure and protected by the critical infrastructure act of 2002 (6 USC 673) and therefore confidential and exempt from disclosure.

Pursuant to ARS 41-1801 to 41-1803(G), ADOT may not disclose this critical infrastructure record drawing to the public.

Thank you.

For ADOT public records, please submit requests at: <https://www.azdot.gov/media>. ADOT Office of Risk Management responds to public record requests in compliance with ARS 39-121.

PROJECT DELIVERY ACADEMY

- [Project Coversheet Builder](#)
- [Strip Maps](#)
- [Blue Book](#)
- [Right of Way Plans](#)
- [Record Drawing Guidelines](#)
- [ROAD Instructional Video](#)

Route & Milepost From To

Completion Year 

Project/TRACS Number 

For other projects without a TRACS number, use the "Keyword" search below.

Areawide Selection 

Keyword 

Search 

Viewing 1-25 of 350

Route & Milepost	Project/Tracs Number	Completion Year	File
I 008 at MP 0.00		1975	 Critical Infrastructure Letter-2023 COLORADO RIVER VIADUCT BRIDGE "EOF" ("008-9" Colorado River Bridge) "CALIFORNIA PROJECT" "I-8" "1975"
I 008 at MP 0.00	008-9(2)	1975	 Critical Infrastructure Letter-2023 I-8-9(2), I-8 near Winterhaven CA, from 0.3 miles west to 0.5 miles east of the California - Arizona State Line, Critical Structure - 1975
I 008 at MP 0.00		1984	 8-1(67) RD YUMA INTERSTATE FRWY. ("008-1" Yuma-Casa Grande Hwy.) "I-8" "1984"
I 008 at MP 0.00		1978	 8-1(69) RD YUMA BRIDGE - AVENUE 3E ("008-1" Yuma-Casa Grande Hwy.) "I-8" "1978"
I 008 at MP 0.00		1986	 8-1(83) RD YUMA BRIDGE ("008-1" Yuma-Casa Grande Hwy.) "I-8" "1986"
I 008 at MP 0.00		1982	 950-2-902 RD

PROJECT DELIVERY ACADEMY

ROAD Portal

<https://road.azdot.gov/>

Questions on the ROAD Portal?

Contact Info: RecordDrawings@azdot.gov

Presented by:

Isaac Canez

Transportation Engineering Specialist

Project Resource Office

205 S 17th Avenue
Phoenix, AZ 85007
602-712-7019
lcanez@azdot.gov