

ADOT and National Forest Herbicide/Invasive Species Contacts

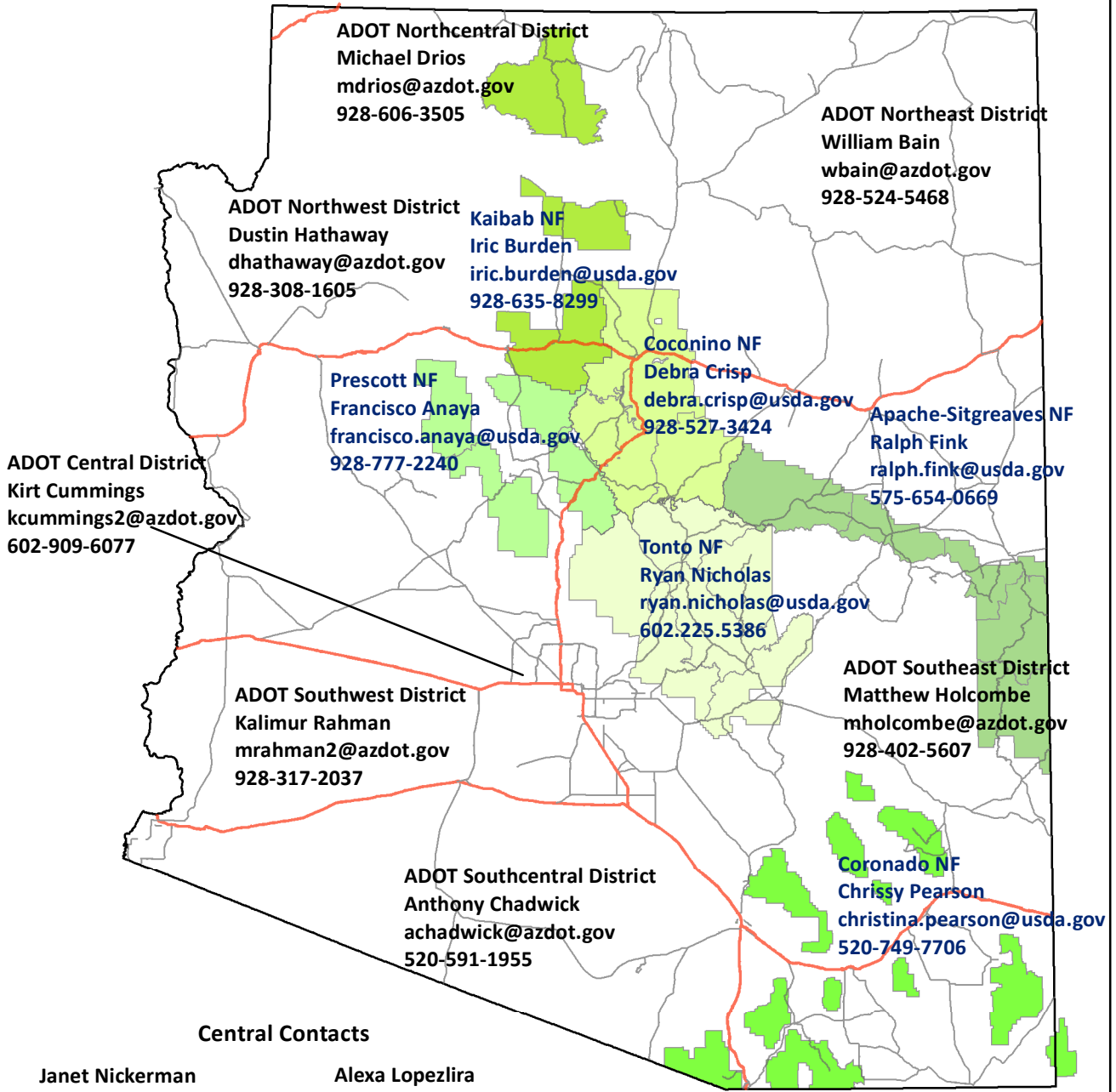

ADOT Central District
Kirt Cummings
kcummings2@azdot.gov
602-909-6077

ADOT Northcentral District
Michael Drios
mdrios@azdot.gov
928-606-3505

ADOT Northeast District
William Bain
wbain@azdot.gov
928-524-5468

ADOT Northwest District
Dustin Hathaway
dhathaway@azdot.gov
928-308-1605

Kaibab NF
Iric Burden
iric.burden@usda.gov
928-635-8299

Prescott NF
Francisco Anaya
francisco.anaya@usda.gov
928-777-2240

Coconino NF
Debra Crisp
debra.crisp@usda.gov
928-527-3424

Apache-Sitgreaves NF
Ralph Fink
ralph.fink@usda.gov
575-654-0669

Tonto NF
Ryan Nicholas
ryan.nicholas@usda.gov
602-225-5386

ADOT Southwest District
Kalimur Rahman
mrahman2@azdot.gov
928-317-2037

ADOT Southeast District
Matthew Holcombe
mholcombe@azdot.gov
928-402-5607

ADOT Southcentral District
Anthony Chadwick
achadwick@azdot.gov
520-591-1955

Coronado NF
Chrissy Pearson
christina.pearson@usda.gov
520-749-7706

Central Contacts

Janet Nickerman
Forest Service Region 3
Invasive Species/Pesticides
janet.nickerman@usda.gov

Alexa Lopezlira
ADOT Environmental Planning
alopezlira@azdot.gov
928-679-0741

- | | | | |
|-------------------------|-------------------|-----------------------|--------------|
| National Forests | | ADOT Districts | |
| Coconino | Prescott | Central | Southcentral |
| Coronado | Tonto | Northcentral | Southeast |
| Kaibab | Apache-Sitgreaves | Northeast | Southwest |
| | | Northwest | |

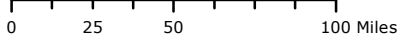

N



Updated 8/14/2023