

# **ARIZONA**

## **MOTOR VEHICLE CRASH FACTS**

### **2023**





# 2023 Motor Vehicle Crash Facts for the State of Arizona

*Prepared by:  
The Arizona Department of Transportation  
Transportation Systems Management and Operations*

**Publication Date: July 12, 2024**



This publication is an annual statistical review of the motor vehicle crashes in the State of Arizona for the calendar year 2023. The results are compiled from Arizona Traffic Crash Reports submitted to the Arizona Department of Transportation by state, county, city, tribal, and other law enforcement agencies. Specific inquiries regarding the data in this report should be directed to:

**The Arizona Department of Transportation  
Transportation Systems Management and Operations  
Traffic Safety Section  
1615 West Jackson Street  
Phoenix, AZ 85007**

**E-mail: [azcrashfacts@azdot.gov](mailto:azcrashfacts@azdot.gov)**

In order to provide the most current information, preliminary data is utilized when necessary. For this reason, previous or future reports may differ slightly and we encourage you to refer to the latest issue of Motor Vehicle Crash Facts.

This issue as well as previous issues of this publication may be viewed and downloaded from the ADOT Web Site:  
[www.azdot.gov/crashfacts](http://www.azdot.gov/crashfacts)

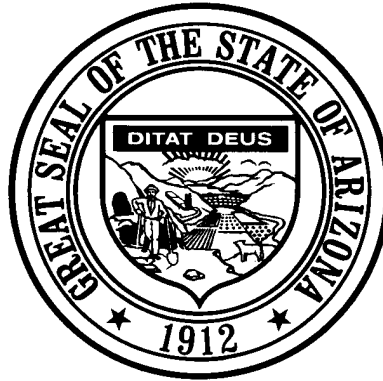

**Katie Hobbs**  
**Governor**

**Arizona Department of Transportation**

**Jennifer Toth**  
Director

**State Transportation Board**

**Richard Searle – District 3**  
Chairman

**Jenn Daniels – District 1**  
Vice Chairman

Members

**Jackie Meck – District 1**

**Ted Maxwell – District 2**

**Jenny Howard – District 4**

**Jamescita Peshlakai – District 5**

**Sam Elters – District 6**

**OVERVIEW**

**Section 1: – Highlights and Historical Trends ..... 1**

**Section 2: – Geographic Location..... 9**

**Section 3: – Crash Descriptions ..... 17**

**Section 4: – Safety Devices ..... 23**

**Section 5: – Motor Vehicle and Driver Descriptions ..... 26**

**Section 6: – Alcohol Related Crashes..... 33**

**Section 7: – Pedestrian and Bicycle Crashes ..... 42**

**Section 8: – Motorcycle (MC) Crashes ..... 48**

**Acknowledgements ..... 58**

# 2023 Arizona Crash Facts Summary

## Table of Contents

|                                                                           |           |
|---------------------------------------------------------------------------|-----------|
| <b>Section 1: Highlights and Historical Trends</b>                        | <b>1</b>  |
| Arizona Crash Facts Summary and Comparison                                | 2         |
| Arizona at a Glance – 2023                                                | 2         |
| Licensed Drivers, Motor Vehicle Registration and Crash History in Arizona | 3         |
| Historical Trends – VMT and Rates                                         | 3         |
| Statewide Economic Loss Due to Motor Vehicle Crashes                      | 4         |
| State Adjusted Crash Costs                                                | 4         |
| Traffic Crashes in Arizona by Year                                        | 5         |
| Victims of Motor Vehicle Crashes                                          | 6         |
| Suspected Serious Injuries by Person Type 2019-2023                       | 6         |
| Young Drivers (age 15-24) killed in crashes 2019-2023                     | 6         |
| State Highway System (SHS) vs Local Road Fatalities                       | 7         |
| Arizona Fatality Rate vs. Injury Rate                                     | 7         |
| Traffic Fatalities by Geographic Region                                   | 7         |
| Traffic Injuries by Geographic Region                                     | 7         |
| Holiday Crash Statistics                                                  | 8         |
| <b>Section 2: Geographic Location</b>                                     | <b>9</b>  |
| Crash Severity by First Harmful Event Statewide                           | 10        |
| Crashes by County                                                         | 10        |
| Crash Severity by First Harmful Event in Urban Areas                      | 11        |
| Crash Severity by First Harmful Event in Rural Areas                      | 11        |
| Analysis by Jurisdiction                                                  | 12        |
| Total Fatalities by County for 2022 and 2023                              | 15        |
| Urban and Rural Crashes by Day of Week                                    | 16        |
| Urban and Rural Fatal Crashes by Day of Week                              | 16        |
| All Urban and Rural Crashes vs. Urban and Rural Fatal Crashes by Month    | 16        |
| <b>Section 3: Crash Descriptions</b>                                      | <b>17</b> |
| Manner of Collision in Multi-Unit Crashes                                 | 18        |
| Lighting Conditions                                                       | 18        |
| Weather Conditions                                                        | 18        |
| Road Surface Conditions                                                   | 19        |
| Roadway Grade                                                             | 19        |
| Roadway Alignment                                                         | 19        |
| All Crashes vs. Fatal Crashes by Time of Day - Weekdays                   | 20        |
| All Crashes vs. Fatal Crashes by Time of Day - Weekends                   | 20        |
| Crashes by Day of Week                                                    | 21        |
| Fatal Crashes by Day of Week                                              | 21        |
| All Crashes vs. Fatal Crashes by Month                                    | 21        |
| Crashes by Hour and Day of Week                                           | 22        |
| <b>Section 4: Safety Devices</b>                                          | <b>23</b> |
| Child Safety Device Usage (less than five years old)                      | 24        |
| Driver Safety Device Usage                                                | 24        |
| Passenger Safety Device Usage                                             | 24        |
| Driver Safety Device Usage by Gender                                      | 25        |
| Driver Safety Device Usage by Age                                         | 25        |

# 2023 Arizona Crash Facts Summary

|                                                                                   |           |
|-----------------------------------------------------------------------------------|-----------|
| <b>Section 5: Motor Vehicle and Driver Descriptions</b> .....                     | <b>26</b> |
| Arizona Motor Vehicle Registrations.....                                          | 27        |
| Motor Vehicle Crash Involvement by Vehicle Type.....                              | 27        |
| Hit and Run Drivers Involved in Crashes.....                                      | 28        |
| Gender of Drivers Involved in Crashes.....                                        | 28        |
| License Status of Drivers Involved in Crashes.....                                | 28        |
| Passengers Killed and Injured by Age and Gender.....                              | 28        |
| Drivers and Passengers Killed and Injured by Vehicle Type.....                    | 29        |
| Drivers Killed and Injured by Age and Gender.....                                 | 29        |
| Licensed Drivers in Arizona by Age.....                                           | 30        |
| Driver Involvement by Age.....                                                    | 30        |
| Driver Violations.....                                                            | 31        |
| Driver Physical Condition.....                                                    | 31        |
| Distracted Driving Behavior.....                                                  | 32        |
| Secondary Crashes.....                                                            | 32        |
| Road Rage Crashes.....                                                            | 32        |
| <b>Section 6: Alcohol Related Crashes</b> .....                                   | <b>33</b> |
| Economic Loss Due to Alcohol Related Crashes in Arizona for 2023.....             | 34        |
| Alcohol Related Crash History.....                                                | 34        |
| Manner of Collision in Alcohol Related Crashes.....                               | 34        |
| Alcohol Related Crashes by First Harmful Event.....                               | 35        |
| Alcohol Related Crashes by Vehicle Type.....                                      | 35        |
| Lighting Conditions in Alcohol Related Crashes.....                               | 36        |
| Road Surface Conditions in Alcohol Related Crashes.....                           | 36        |
| Gender of Drivers Involved in Alcohol Related Crashes.....                        | 36        |
| Driver Involvement by Age in Alcohol Related Crashes.....                         | 37        |
| When Alcohol Related Crashes Occurred in 2023.....                                | 37        |
| Safety Device Usage for Drinking Drivers.....                                     | 37        |
| Persons Killed and Injured in Alcohol Related Crashes.....                        | 38        |
| Alcohol Related Crashes by County.....                                            | 38        |
| All Alcohol Related Crashes vs. Fatal Alcohol Related Crashes by Day of Week..... | 39        |
| All Alcohol Related Crashes vs. Fatal Alcohol Related Crashes by Month.....       | 39        |
| All Alcohol Related Crashes vs. Fatal Alcohol Related Crashes - Weekdays.....     | 40        |
| All Alcohol Related Crashes vs. Fatal Alcohol Related Crashes - Weekends.....     | 40        |
| Alcohol Related Crashes by Hour and Day of Week.....                              | 41        |
| <b>Section 7: Pedestrian and Bicycle Crashes</b> .....                            | <b>42</b> |
| Pedestrians Killed and Injured By Age and Gender.....                             | 43        |
| Pedestrian Crashes by Geographic Location.....                                    | 43        |
| Pedestrian Crash History.....                                                     | 43        |
| Pedestrians Killed by Age and Action.....                                         | 44        |
| Pedestrians Injured by Age and Action.....                                        | 44        |
| Pedestrian Physical Condition in Motor Vehicle Crashes.....                       | 44        |
| Lighting Conditions in Pedestrian Crashes.....                                    | 45        |
| Weather Conditions in Pedestrian Crashes.....                                     | 45        |
| Bicyclists Killed and Injured by Age and Gender.....                              | 45        |
| Bicycle Crashes by Geographic Location.....                                       | 46        |
| Bicycle Crash History.....                                                        | 46        |
| Lighting Conditions in Bicycle Crashes.....                                       | 46        |
| Weather Conditions in Bicycle Crashes.....                                        | 46        |
| Pedestrian Crashes by County.....                                                 | 47        |
| Bicycle Crashes by County.....                                                    | 47        |

## 2023 Arizona Crash Facts Summary

---

|                                                                                     |           |
|-------------------------------------------------------------------------------------|-----------|
| <b>Section 8: Motorcycle (MC) Crashes</b> .....                                     | <b>48</b> |
| MC Fatalities by Year.....                                                          | 49        |
| MC Registrations in Arizona.....                                                    | 49        |
| Fatality Rate per Registered MC.....                                                | 49        |
| Percent of MC Crashes to All Crashes.....                                           | 49        |
| MC Crashes by First Harmful Event.....                                              | 50        |
| Lighting Conditions in MC Crashes.....                                              | 50        |
| Road Surface Conditions in MC Crashes.....                                          | 50        |
| MC Crashes by Geographic Location.....                                              | 51        |
| Operator Involvement by Age in MC Crashes.....                                      | 51        |
| MC Operator Physical Condition.....                                                 | 51        |
| Helmet Use by Gender.....                                                           | 52        |
| MC Operator’s Helmet Use.....                                                       | 52        |
| MC Passenger’s Helmet Use.....                                                      | 52        |
| MC Operators and Passengers Killed and Injured.....                                 | 53        |
| MC Operator Violations.....                                                         | 53        |
| All MC Crashes vs. Fatal MC Crashes by Time of Day - Weekdays.....                  | 54        |
| All MC Crashes vs. Fatal MC Crashes by Time of Day - Weekends.....                  | 54        |
| All MC Crashes vs. Fatal MC Crashes by Day of Week.....                             | 55        |
| Alcohol Related MC Crashes vs. Fatal Alcohol Related MC Crashes by Day of Week..... | 55        |
| MC Crashes by Hour and Day of Week.....                                             | 56        |
| MC Crashes by County.....                                                           | 57        |
| Manner of Collision in MC Crashes.....                                              | 57        |
| <b>Acknowledgements</b> .....                                                       | <b>58</b> |



## 2023 Arizona Crash Facts Summary

### BREAKDOWN OF ALL CRASHES IN ARIZONA

|                      |         |
|----------------------|---------|
| TOTAL                | 122,247 |
| FATAL                | 1,197   |
| INJURY               | 37,075  |
| PROPERTY DAMAGE ONLY | 83,975  |
| URBAN                | 105,356 |
| RURAL                | 16,891  |
| ALCOHOL RELATED      | 5,761   |
| PEDESTRIAN           | 1,882   |
| BICYCLE              | 1,139   |
| MOTORCYCLE           | 3,165   |
| SINGLE VEHICLE       | 19,282  |
| MULTI-UNIT           | 102,965 |

### BREAKDOWN OF FATAL CRASHES IN ARIZONA

|                                |       |
|--------------------------------|-------|
| TOTAL                          | 1,197 |
| ALCOHOL RELATED                | 308   |
| URBAN                          | 802   |
| RURAL                          | 395   |
| SINGLE VEHICLE                 | 320   |
| MULTI-UNIT                     | 877   |
| ALCOHOL RELATED SINGLE VEHICLE | 84    |
| ALCOHOL RELATED MULTI-UNIT     | 224   |

### BREAKDOWN OF PERSONS KILLED AND INJURED

| TYPE                                   | KILLED | INJURED |
|----------------------------------------|--------|---------|
| IN ALL CRASHES                         | 1,307  | 54,198  |
| IN ALCOHOL RELATED CRASHES             | 332    | 3,864   |
| IN URBAN CRASHES                       | 853    | 46,074  |
| IN RURAL CRASHES                       | 454    | 8,124   |
| IN SPEED RELATED CRASHES*              | 446    | 20,682  |
| IN LANE DEPARTURE CRASHES              | 823    | 16,547  |
| IN CRASHES ON THE STATE HIGHWAY SYSTEM | 479    | 17,401  |
| IN CRASHES ON LOCAL ROADS              | 828    | 36,797  |
| USING SAFETY DEVICE                    | 415    | 43,844  |
| NOT USING SAFETY DEVICE                | 361    | 3,239   |
| DRIVERS AGE 24 OR YOUNGER              | 134    | 8,364   |
| DRINKING DRIVERS AGE 24 OR YOUNGER     | 32     | 401     |

### BREAKDOWN OF CRASHES BY TIME

|                                       |                                     |
|---------------------------------------|-------------------------------------|
| PEAK MONTH FOR ALL CRASHES            | MARCH                               |
| PEAK DAY FOR ALL CRASHES              | FRIDAY                              |
| PEAK HOUR FOR ALL CRASHES             | 3 PM - 4 PM                         |
| PEAK MONTH FOR FATAL CRASHES          | OCTOBER                             |
| PEAK DAY FOR FATAL CRASHES            | SATURDAY                            |
| PEAK HOUR FOR FATAL CRASHES           | 6 PM - 7 PM                         |
| PEAK DATE FOR ALL CRASHES IN 2023     | FRIDAY DECEMBER 22ND (567 CRASHES)  |
| PEAK DATE FOR FATAL CRASHES IN 2023   | SATURDAY FEBRUARY 11TH (12 CRASHES) |
| PEAK HOUR FOR MOTORCYCLE CRASHES      | 5 PM - 6 PM                         |
| PEAK HOUR FOR ALCOHOL RELATED CRASHES | 2 AM - 3 AM                         |
| PEAK HOUR FOR PEDESTRIAN CRASHES      | 6 PM - 7 PM                         |
| PEAK HOUR FOR BICYCLE CRASHES         | 7 AM - 8 AM                         |

\*Note: These numbers represent the total number of fatalities and injuries in crashes where the violation "speed too fast for conditions" or "exceeded lawful speed" was marked on the crash report.

## 2023 Arizona Crash Facts Summary

### Fatalities in Arizona since 1925

| Year | Total Fatalities | Year | Total Fatalities |
|------|------------------|------|------------------|
| 1925 | 76               | 1975 | 670              |
| 1926 | 120              | 1976 | 739              |
| 1927 | 147              | 1977 | 933              |
| 1928 | 130              | 1978 | 1,027            |
| 1929 | 157              | 1979 | 1,029            |
| 1930 | 190              | 1980 | 947              |
| 1931 | 159              | 1981 | 916              |
| 1932 | 166              | 1982 | 724              |
| 1933 | 154              | 1983 | 675              |
| 1934 | 205              | 1984 | 869              |
| 1935 | 217              | 1985 | 893              |
| 1936 | 244              | 1986 | 1,007            |
| 1937 | 258              | 1987 | 939              |
| 1938 | 200              | 1988 | 944              |
| 1939 | 215              | 1989 | 879              |
| 1940 | 228              | 1990 | 869              |
| 1941 | 272              | 1991 | 816              |
| 1942 | 230              | 1992 | 811              |
| 1943 | 168              | 1993 | 799              |
| 1944 | 180              | 1994 | 904              |
| 1945 | 283              | 1995 | 1,035            |
| 1946 | 236              | 1996 | 997              |
| 1947 | 256              | 1997 | 950              |
| 1948 | 301              | 1998 | 981              |
| 1949 | 281              | 1999 | 1,028            |
| 1950 | 325              | 2000 | 1,037            |
| 1951 | 415              | 2001 | 1,057            |
| 1952 | 396              | 2002 | 1,132            |
| 1953 | 397              | 2003 | 1,125            |
| 1954 | 402              | 2004 | 1,159            |
| 1955 | 358              | 2005 | 1,193            |
| 1956 | 486              | 2006 | 1,301            |
| 1957 | 461              | 2007 | 1,071            |
| 1958 | 509              | 2008 | 938              |
| 1959 | 517              | 2009 | 806              |
| 1960 | 513              | 2010 | 759              |
| 1961 | 510              | 2011 | 827              |
| 1962 | 510              | 2012 | 821              |
| 1963 | 513              | 2013 | 849              |
| 1964 | 588              | 2014 | 774              |
| 1965 | 550              | 2015 | 897              |
| 1966 | 643              | 2016 | 952              |
| 1967 | 574              | 2017 | 998              |
| 1968 | 695              | 2018 | 1,011            |
| 1969 | 750              | 2019 | 980              |
| 1970 | 762              | 2020 | 1,054            |
| 1971 | 755              | 2021 | 1,194            |
| 1972 | 812              | 2022 | 1,320            |
| 1973 | 975              | 2023 | 1,307            |
| 1974 | 751              |      |                  |

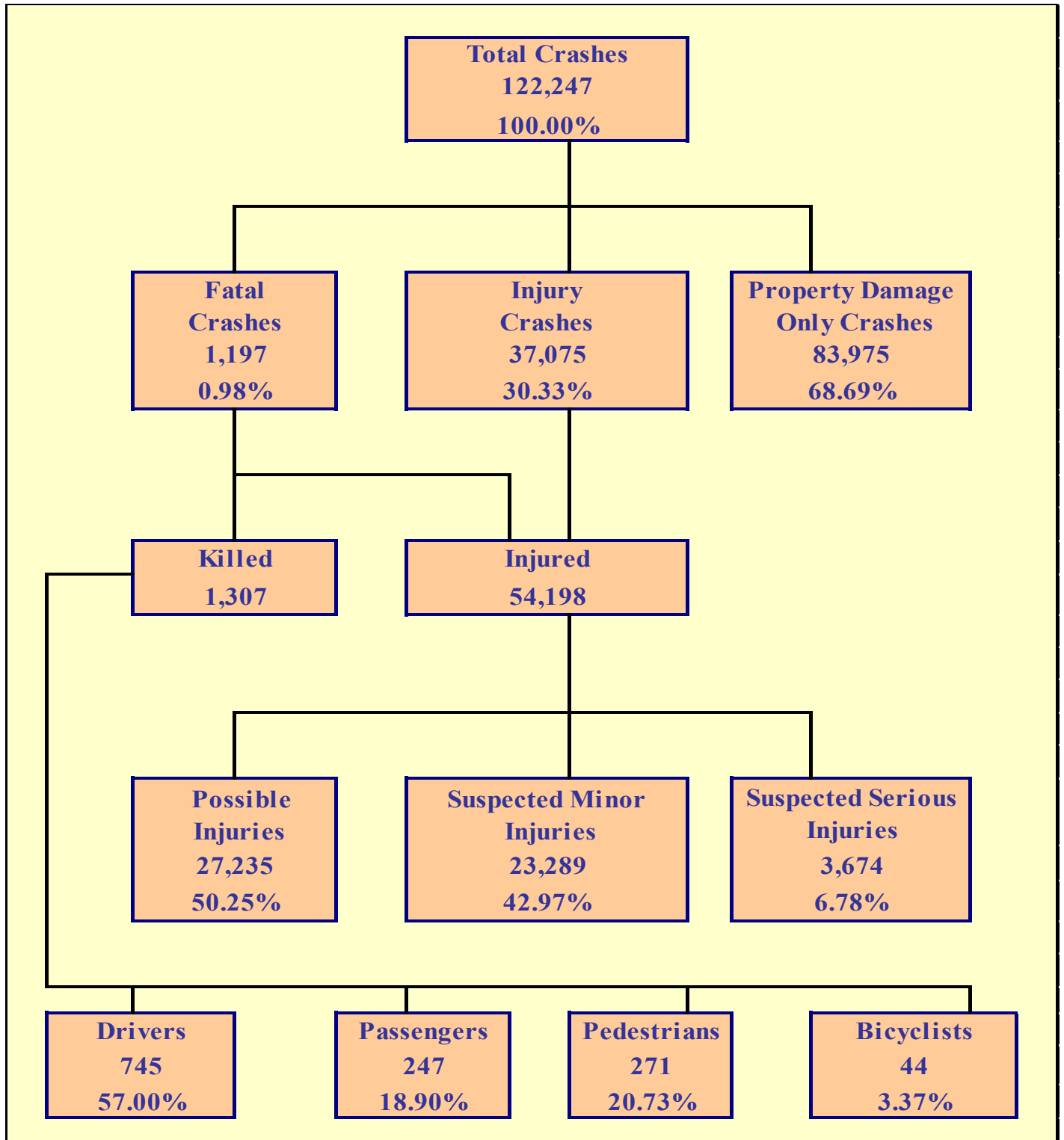

## Section 1: – Highlights and Historical Trends

Table 1 – 1

### Arizona Crash Facts Summary and Comparison

| Category                                        | 2022    | 2023    | Percent Change |
|-------------------------------------------------|---------|---------|----------------|
| <b>Total Crashes</b>                            | 120,356 | 122,247 | 1.57%          |
| <b>Total Fatalities</b>                         | 1,320   | 1,307   | -0.98%         |
| <b>Total Injuries</b>                           | 52,575  | 54,198  | 3.09%          |
| <b>Alcohol Related Fatalities</b>               | 312     | 332     | 6.41%          |
| <b>Alcohol Related Injuries</b>                 | 3,592   | 3,864   | 7.57%          |
| <b>Urban Fatalities</b>                         | 843     | 853     | 1.19%          |
| <b>Urban Injuries</b>                           | 44,733  | 46,074  | 3.00%          |
| <b>Rural Fatalities</b>                         | 477     | 454     | -4.82%         |
| <b>Rural Injuries</b>                           | 7,842   | 8,124   | 3.60%          |
| <b>MC Operator and Passenger Fatalities</b>     | 232     | 258     | 11.21%         |
| <b>MC Operator and Passenger Injuries</b>       | 2,422   | 2,571   | 6.15%          |
| <b>Pedestrian Fatalities</b>                    | 309     | 271     | -12.30%        |
| <b>Pedestrian Injuries</b>                      | 1,673   | 1,710   | 2.21%          |
| <b>Bicyclist Fatalities</b>                     | 49      | 44      | -10.20%        |
| <b>Bicyclist Injuries</b>                       | 1,133   | 1,128   | -0.44%         |
| <b>Millions of vehicle miles traveled (VMT)</b> | 76,165  | 75,438  | -0.95%         |
| <b>Fatalities per 100 million VMT</b>           | 1.73    | 1.73    | -0.03%         |
| <b>Injuries per 100 million VMT</b>             | 69.03   | 71.84   | 4.08%          |

### Arizona at a Glance – 2023

- Approximately **3.58** persons were killed each day.
- One person was killed every **6** hours and **42** minutes.
- There were **148** persons injured every day.
- One person was injured every **9** minutes and **42** seconds.
- Alcohol Related crashes accounted for **4.71%** of all crashes and **25.73%** of all fatal crashes.
- Crashes where overturning was the first harmful event accounted for **1.88%** of all crashes and **9.19%** of fatal crashes.
- Single vehicle crashes accounted for **15.77%** of all crashes and **26.73%** of all fatal crashes.
- Of all Pedestrian crashes, **14.40%** were fatal while **3.78%** of Bicycle crashes were fatal.
- Crashes which occurred during daylight hours (6:00 a.m. to 6:00 p.m.) accounted for **70.3%** of all crashes.
- Motor vehicle crashes resulted in **\$21.638** billion in economic losses to Arizona.
- Children age 14 and younger accounted for **36** fatalities and **3,077** injuries in motor vehicle crashes.

## Section 1: – Highlights and Historical Trends

**Table 1 – 2**  
**Licensed Drivers, Motor Vehicle Registration**  
**and Crash History in Arizona**

| Calendar Year | Total Crashes | Fatal Crashes | Injury Crashes | Property Damage Only Crashes | Total Persons Killed | Total Persons Injured | Total Licensed Drivers | Total Registered Vehicles |
|---------------|---------------|---------------|----------------|------------------------------|----------------------|-----------------------|------------------------|---------------------------|
| 2009          | 107,149       | 709           | 33,506         | 72,934                       | 806                  | 50,809                | 4,434,719              | 4,787,350                 |
| 2010          | 106,900       | 695           | 33,419         | 72,786                       | 759                  | 50,463                | 4,537,653              | 4,805,904                 |
| 2011          | 103,958       | 756           | 33,223         | 69,979                       | 827                  | 49,856                | 4,634,405              | 4,855,014                 |
| 2012          | 103,940       | 738           | 33,595         | 69,607                       | 821                  | 50,092                | 4,736,517              | 4,969,620                 |
| 2013          | 107,576       | 782           | 34,137         | 72,657                       | 849                  | 50,440                | 4,826,903              | 5,130,780                 |
| 2014          | 109,883       | 709           | 34,589         | 74,585                       | 774                  | 51,114                | 4,922,676              | 5,300,980                 |
| 2015          | 117,121       | 811           | 36,371         | 79,939                       | 897                  | 53,922                | 5,025,811              | 5,487,058                 |
| 2016          | 127,345       | 856           | 38,776         | 87,713                       | 952                  | 57,003                | 5,135,262              | 5,677,208                 |
| 2017          | 127,858       | 917           | 38,103         | 88,838                       | 998                  | 55,938                | 5,221,403              | 5,843,368                 |
| 2018          | 127,749       | 918           | 36,711         | 90,120                       | 1,011                | 53,681                | 5,308,307              | 6,009,850                 |
| 2019          | 131,342       | 909           | 37,431         | 93,002                       | 980                  | 54,528                | 5,375,341              | 6,167,481                 |
| 2020          | 99,121        | 967           | 28,737         | 69,417                       | 1,054                | 41,561                | 5,772,928              | 6,356,220                 |
| 2021          | 121,618       | 1,078         | 35,303         | 85,237                       | 1,194                | 51,785                | 5,808,545              | 6,468,399                 |
| 2022          | 120,356       | 1,200         | 35,987         | 83,169                       | 1,320                | 52,575                | 5,806,528              | 6,701,468                 |
| 2023          | 122,247       | 1,197         | 37,075         | 83,975                       | 1,307                | 54,198                | 5,882,804              | 6,698,633                 |

**Table 1 – 3**  
**Historical Trends – VMT and Rates**

| Calendar Year | Arizona Fatality Rate | Arizona Injury Rate (all injury types) | Arizona Traffic Fatalities | Estimated Motor Vehicle Miles Traveled | Arizona Suspected Serious Injury Rate |
|---------------|-----------------------|----------------------------------------|----------------------------|----------------------------------------|---------------------------------------|
| 2019          | 1.39                  | 77.59                                  | 980                        | 70,281                                 | 5.18                                  |
| 2020          | 1.61                  | 63.38                                  | 1,054                      | 65,574                                 | 4.74                                  |
| 2021          | 1.62                  | 70.21                                  | 1,194                      | 73,760                                 | 5.24                                  |
| 2022          | 1.73                  | 69.03                                  | 1,320                      | 76,165                                 | 4.97                                  |
| 2023          | 1.73                  | 71.84                                  | 1,307                      | 75,438                                 | 4.87                                  |

Vehicle miles traveled are shown in million miles and rates per 100 million miles

**Section 1: – Highlights and Historical Trends**

**Statewide Economic Loss Due to Motor Vehicle Crashes**

|                            |                         |
|----------------------------|-------------------------|
| Fatalities                 | \$12,436,589,897        |
| Suspected Serious Injuries | \$2,022,533,326         |
| Suspected Minor Injuries   | \$3,473,135,148         |
| Possible Injuries          | \$2,809,154,075         |
| Property Damage Only       | \$896,853,000           |
| <b>TOTAL</b>               | <b>\$21,638,265,446</b> |

Table 1 – 4

**Estimated Economic Loss by County**

| County        | Cost of Traffic Crashes  |                         |                       |                          |
|---------------|--------------------------|-------------------------|-----------------------|--------------------------|
|               | Fatalities               | Injuries                | PDO                   | Total                    |
| Apache        | \$ 218,853,533           | \$ 39,223,977           | \$ 2,926,320          | \$ 261,003,830           |
| Cochise       | \$ 314,007,243           | \$ 117,259,846          | \$ 10,722,720         | \$ 441,989,809           |
| Coconino      | \$ 542,376,147           | \$ 235,534,179          | \$ 27,906,840         | \$ 805,817,166           |
| Gila          | \$ 161,761,307           | \$ 80,402,371           | \$ 6,931,320          | \$ 249,094,998           |
| Graham        | \$ 104,669,081           | \$ 26,755,518           | \$ 2,168,040          | \$ 133,592,639           |
| Greenlee      | \$ 28,546,113            | \$ 10,758,123           | \$ 758,280            | \$ 40,062,516            |
| La Paz        | \$ 209,338,162           | \$ 44,797,422           | \$ 2,969,040          | \$ 257,104,624           |
| Maricopa      | \$ 6,479,967,651         | \$ 5,421,649,548        | \$ 652,911,120        | \$ 12,554,528,319        |
| Mohave        | \$ 723,168,196           | \$ 284,658,742          | \$ 25,236,840         | \$ 1,033,063,778         |
| Navajo        | \$ 380,614,840           | \$ 101,180,849          | \$ 10,316,880         | \$ 492,112,569           |
| Pima          | \$ 1,760,343,635         | \$ 878,142,378          | \$ 66,952,920         | \$ 2,705,438,933         |
| Pinal         | \$ 713,652,825           | \$ 471,941,316          | \$ 38,757,720         | \$ 1,224,351,861         |
| Santa Cruz    | \$ 76,122,968            | \$ 29,288,156           | \$ 3,524,400          | \$ 108,935,524           |
| Yavapai       | \$ 456,737,808           | \$ 321,242,261          | \$ 27,896,160         | \$ 805,876,229           |
| Yuma          | \$ 266,430,388           | \$ 241,987,863          | \$ 16,874,400         | \$ 525,292,651           |
| <b>TOTALS</b> | <b>\$ 12,436,589,897</b> | <b>\$ 8,304,822,549</b> | <b>\$ 896,853,000</b> | <b>\$ 21,638,265,446</b> |

Table 1 – 5

**State Adjusted Crash Costs**

|    |                          |             |
|----|--------------------------|-------------|
| 1. | Fatality                 | \$9,515,371 |
| 2. | Suspected Serious Injury | \$550,499   |
| 3. | Suspected Minor Injury   | \$149,132   |
| 4. | Possible Injury          | \$103,145   |
| 5. | Property Damage Only     | \$10,680    |

Source: [www.safety.fhwa.dot.gov/hsip/docs/fhwasa17071.pdf](http://www.safety.fhwa.dot.gov/hsip/docs/fhwasa17071.pdf)

## Section 1: – Highlights and Historical Trends

### Traffic Crashes in Arizona by Year

Chart 1 – 1  
Total Crashes

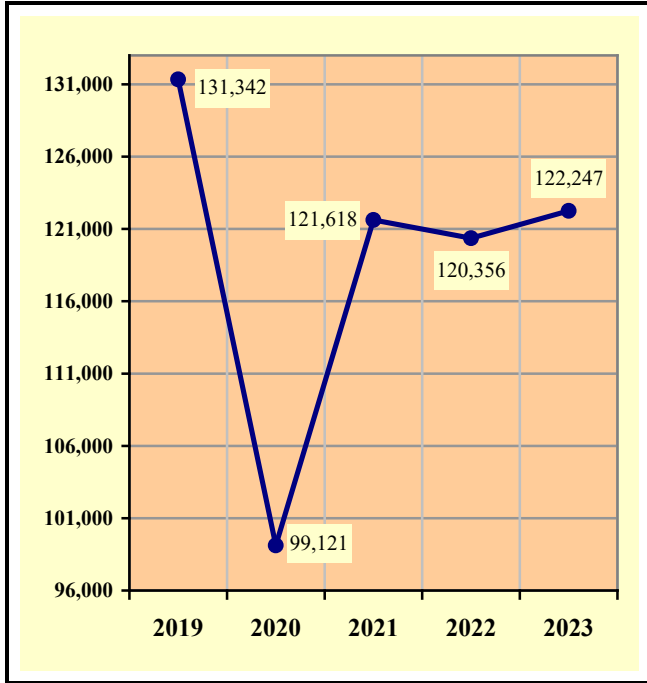

Chart 1 – 2  
Fatal Crashes

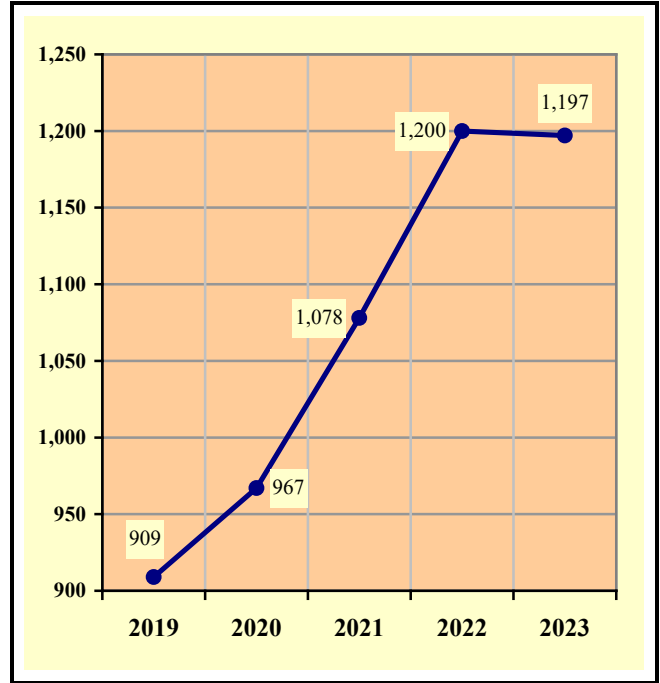

Chart 1 – 3  
Injury Crashes

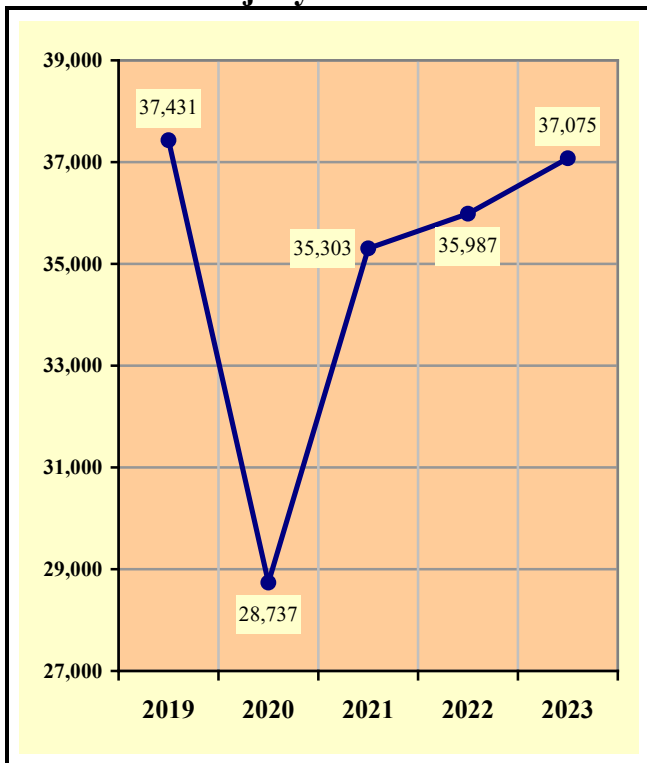
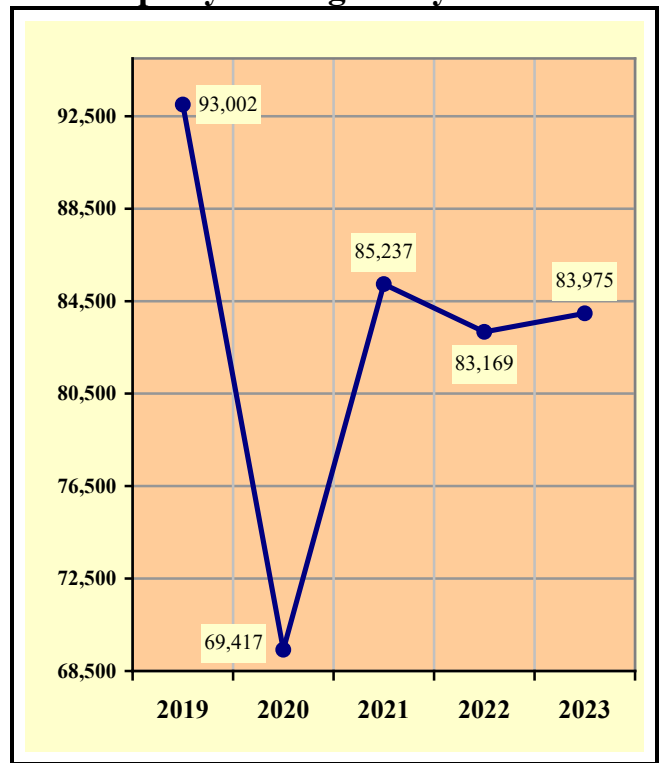

Chart 1 – 4  
Property Damage Only Crashes



## Section 1: – Highlights and Historical Trends

Table 1 – 6

### Victims of Motor Vehicle Crashes

| Age of Victim         | Persons Killed |            |            | Persons Injured |               |               |                |
|-----------------------|----------------|------------|------------|-----------------|---------------|---------------|----------------|
|                       | Total          | Male       | Female     | Total           | Male          | Female        | Gender Unknown |
| <b>0-4</b>            | 5              | 2          | 3          | 679             | 352           | 327           | 0              |
| <b>5-9</b>            | 6              | 6          | 0          | 1,041           | 502           | 539           | 0              |
| <b>10-14</b>          | 25             | 14         | 11         | 1,357           | 650           | 707           | 0              |
| <b>15-19</b>          | 76             | 48         | 28         | 5,419           | 2,803         | 2,616         | 0              |
| <b>20-24</b>          | 128            | 97         | 31         | 6,776           | 3,418         | 3,358         | 0              |
| <b>25-34</b>          | 245            | 187        | 58         | 10,994          | 5,744         | 5,250         | 0              |
| <b>35-44</b>          | 206            | 151        | 55         | 8,290           | 4,270         | 4,020         | 0              |
| <b>45-54</b>          | 162            | 121        | 41         | 6,760           | 3,371         | 3,389         | 0              |
| <b>55-64</b>          | 181            | 152        | 29         | 5,988           | 3,086         | 2,902         | 0              |
| <b>65-74</b>          | 135            | 99         | 36         | 3,987           | 1,908         | 2,079         | 0              |
| <b>75 &amp; Older</b> | 131            | 83         | 48         | 2,477           | 1,185         | 1,292         | 0              |
| <b>Unknown</b>        | 7              | 3          | 4          | 430             | 184           | 163           | 83             |
| <b>TOTAL</b>          | <b>1,307</b>   | <b>963</b> | <b>344</b> | <b>54,198</b>   | <b>27,473</b> | <b>26,642</b> | <b>83</b>      |

Table 1 – 7

### Suspected Serious Injuries by Person Type 2019-2023

| Year         | Drivers       | Passengers   | Pedestrians  | Bicyclists | Total         |
|--------------|---------------|--------------|--------------|------------|---------------|
| <b>2019</b>  | 2,330         | 792          | 367          | 152        | <b>3,641</b>  |
| <b>2020</b>  | 1,994         | 681          | 311          | 123        | <b>3,109</b>  |
| <b>2021</b>  | 2,418         | 902          | 404          | 138        | <b>3,862</b>  |
| <b>2022</b>  | 2,402         | 815          | 431          | 140        | <b>3,788</b>  |
| <b>2023</b>  | 2,379         | 767          | 380          | 148        | <b>3,674</b>  |
| <b>TOTAL</b> | <b>11,523</b> | <b>3,957</b> | <b>1,893</b> | <b>701</b> | <b>18,074</b> |

Table 1 – 8

### Young drivers (age 15-24) killed in crashes 2019-2023

| Year         | Age of Driver |           |           |           |           |           |           |           |           |           | Total      |
|--------------|---------------|-----------|-----------|-----------|-----------|-----------|-----------|-----------|-----------|-----------|------------|
|              | 15            | 16        | 17        | 18        | 19        | 20        | 21        | 22        | 23        | 24        |            |
| <b>2019</b>  | 0             | 6         | 4         | 9         | 9         | 11        | 13        | 12        | 9         | 9         | <b>82</b>  |
| <b>2020</b>  | 2             | 6         | 9         | 6         | 12        | 14        | 12        | 12        | 14        | 10        | <b>97</b>  |
| <b>2021</b>  | 1             | 3         | 7         | 14        | 8         | 13        | 18        | 16        | 26        | 12        | <b>118</b> |
| <b>2022</b>  | 1             | 4         | 7         | 13        | 21        | 17        | 11        | 11        | 12        | 13        | <b>110</b> |
| <b>2023</b>  | 1             | 3         | 9         | 16        | 23        | 19        | 12        | 13        | 20        | 17        | <b>133</b> |
| <b>TOTAL</b> | <b>5</b>      | <b>22</b> | <b>36</b> | <b>58</b> | <b>73</b> | <b>74</b> | <b>66</b> | <b>64</b> | <b>81</b> | <b>61</b> | <b>540</b> |



## Section 1: – Highlights and Historical Trends

Chart 1 – 5

State Highway System (SHS) vs Local Road Fatalities

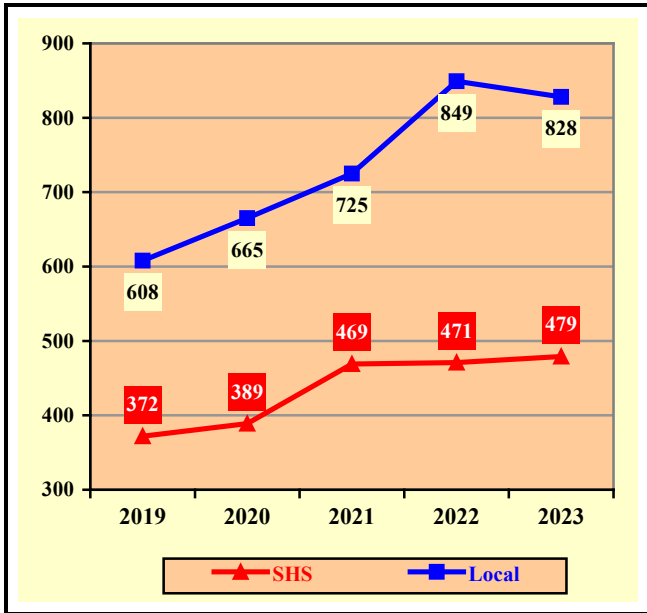

Chart 1 – 6

Arizona Fatality Rate vs. Injury Rate



Chart 1 – 7

Traffic Fatalities by Geographic Region

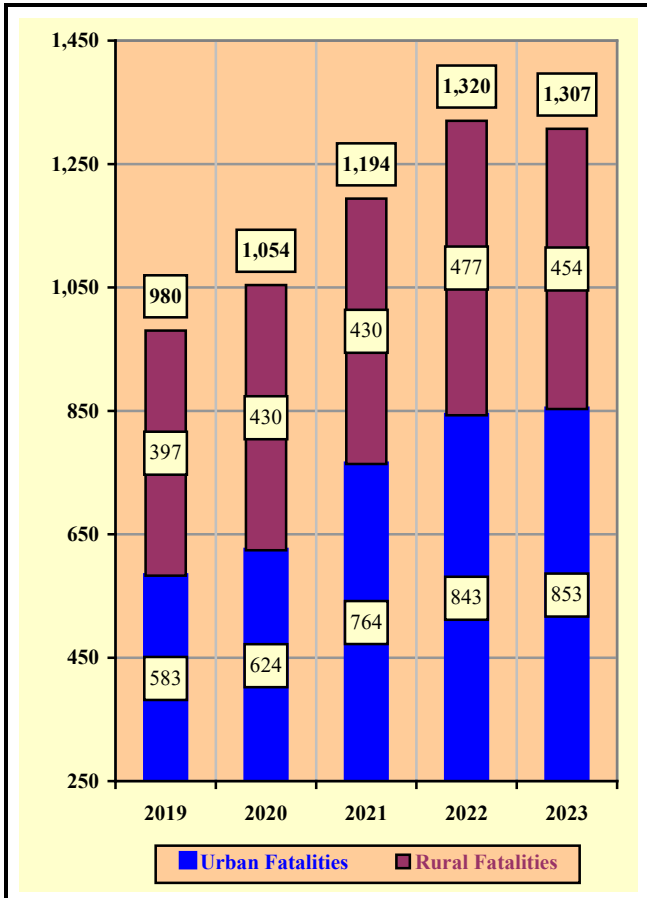
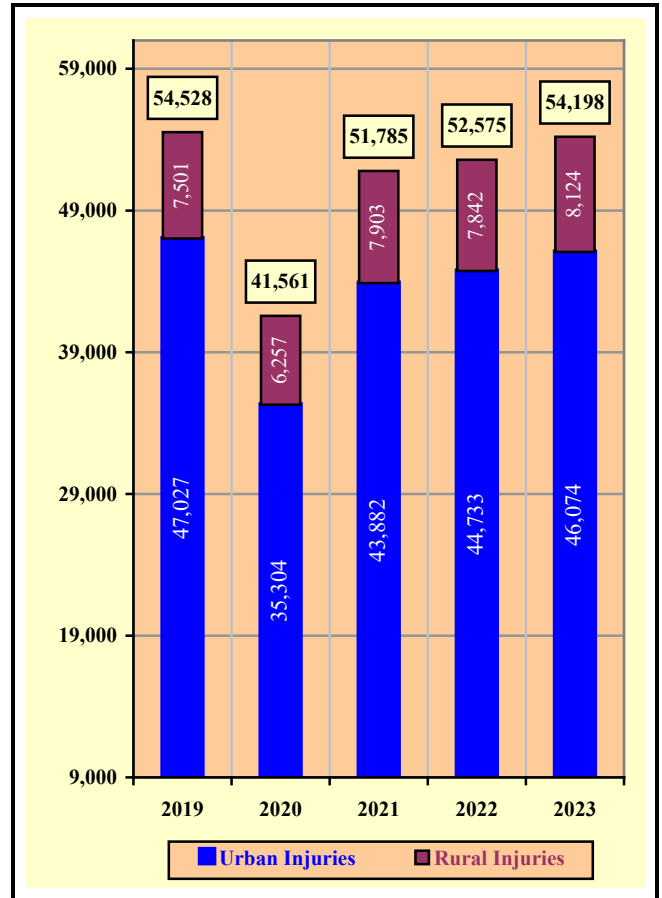

Chart 1 – 8

Traffic Injuries by Geographic Region



## Section 1: – Highlights and Historical Trends

Table 1 – 9

### Holiday Crash Statistics

Holidays such as Memorial Day, Labor Day, and Thanksgiving are regarded as three or four day weekend holidays for statistical purposes. Holidays such as Christmas, New Year’s Day, and the Fourth of July are celebrated on specific dates; which make the holiday period range from two to five days in length.

Holiday fatality statistics are based on fatal crashes occurring from 6:00 p.m. on the last working day prior to the holiday through 5:59 a.m. the day following the holiday period. Example: Thanksgiving fatalities are counted from Wednesday evening at 6:00 p.m. through 5:59 a.m. of the following Monday.

| 2023 Holidays    | Beginning at 6:00 p.m. | Ending at 5:59 a.m. | Days Counted for Holiday Period | Fatal Crashes | Persons Killed | Alcohol Related Fatal Crashes | Alcohol Related Fatalities |
|------------------|------------------------|---------------------|---------------------------------|---------------|----------------|-------------------------------|----------------------------|
| New Year’s Day   | Friday                 | Tuesday             | 4                               | 13            | 14             | 5                             | 5                          |
|                  | 12/30/2022             | 1/3/2023            |                                 |               |                |                               |                            |
| Memorial Day     | Friday                 | Tuesday             | 4                               | 14            | 15             | 4                             | 4                          |
|                  | 5/26/2023              | 5/30/2023           |                                 |               |                |                               |                            |
| July 4th         | Monday                 | Wednesday           | 2                               | 6             | 8              | 3                             | 5                          |
|                  | 7/3/2023               | 7/5/2023            |                                 |               |                |                               |                            |
| Labor Day        | Friday                 | Tuesday             | 4                               | 15            | 18             | 6                             | 6                          |
|                  | 9/1/2023               | 9/5/2023            |                                 |               |                |                               |                            |
| Thanksgiving Day | Wednesday              | Monday              | 5                               | 14            | 15             | 3                             | 4                          |
|                  | 11/22/2023             | 11/27/2023          |                                 |               |                |                               |                            |
| Christmas Day    | Friday                 | Tuesday             | 4                               | 9             | 9              | 4                             | 4                          |
|                  | 12/22/2023             | 12/26/2023          |                                 |               |                |                               |                            |

| Fatal Crashes by Year | New Year’s Day | Memorial Day | July 4th | Labor Day | Thanksgiving | Christmas Day | Total |
|-----------------------|----------------|--------------|----------|-----------|--------------|---------------|-------|
| 2019                  | 8              | 13           | 13       | 12        | 11           | 2             | 59    |
| 2020                  | 2              | 11           | 9        | 10        | 12           | 10            | 54    |
| 2021                  | 10             | 10           | 7        | 14        | 15           | 12            | 68    |
| 2022                  | 12             | 11           | 11       | 13        | 16           | 10            | 73    |
| 2023                  | 13             | 14           | 6        | 15        | 14           | 9             | 71    |

| Persons Killed | New Year’s Day | Memorial Day | July 4th | Labor Day | Thanksgiving | Christmas Day | Total |
|----------------|----------------|--------------|----------|-----------|--------------|---------------|-------|
| 2019           | 9              | 13           | 14       | 12        | 11           | 2             | 61    |
| 2020           | 2              | 11           | 9        | 10        | 12           | 14            | 58    |
| 2021           | 10             | 14           | 8        | 14        | 18           | 12            | 76    |
| 2022           | 14             | 11           | 12       | 13        | 16           | 10            | 76    |
| 2023           | 14             | 15           | 8        | 18        | 15           | 9             | 79    |

| Days Counted for Holiday Period | New Year’s Day | Memorial Day | July 4th | Labor Day | Thanksgiving | Christmas Day | Total |
|---------------------------------|----------------|--------------|----------|-----------|--------------|---------------|-------|
| 2019                            | 5              | 4            | 5        | 4         | 5            | 2             | 25    |
| 2020                            | 2              | 4            | 4        | 4         | 5            | 4             | 23    |
| 2021                            | 4              | 4            | 4        | 4         | 5            | 4             | 25    |
| 2022                            | 4              | 4            | 4        | 4         | 5            | 4             | 25    |
| 2023                            | 4              | 4            | 2        | 4         | 5            | 4             | 23    |

# Section 2

# Geographic Location

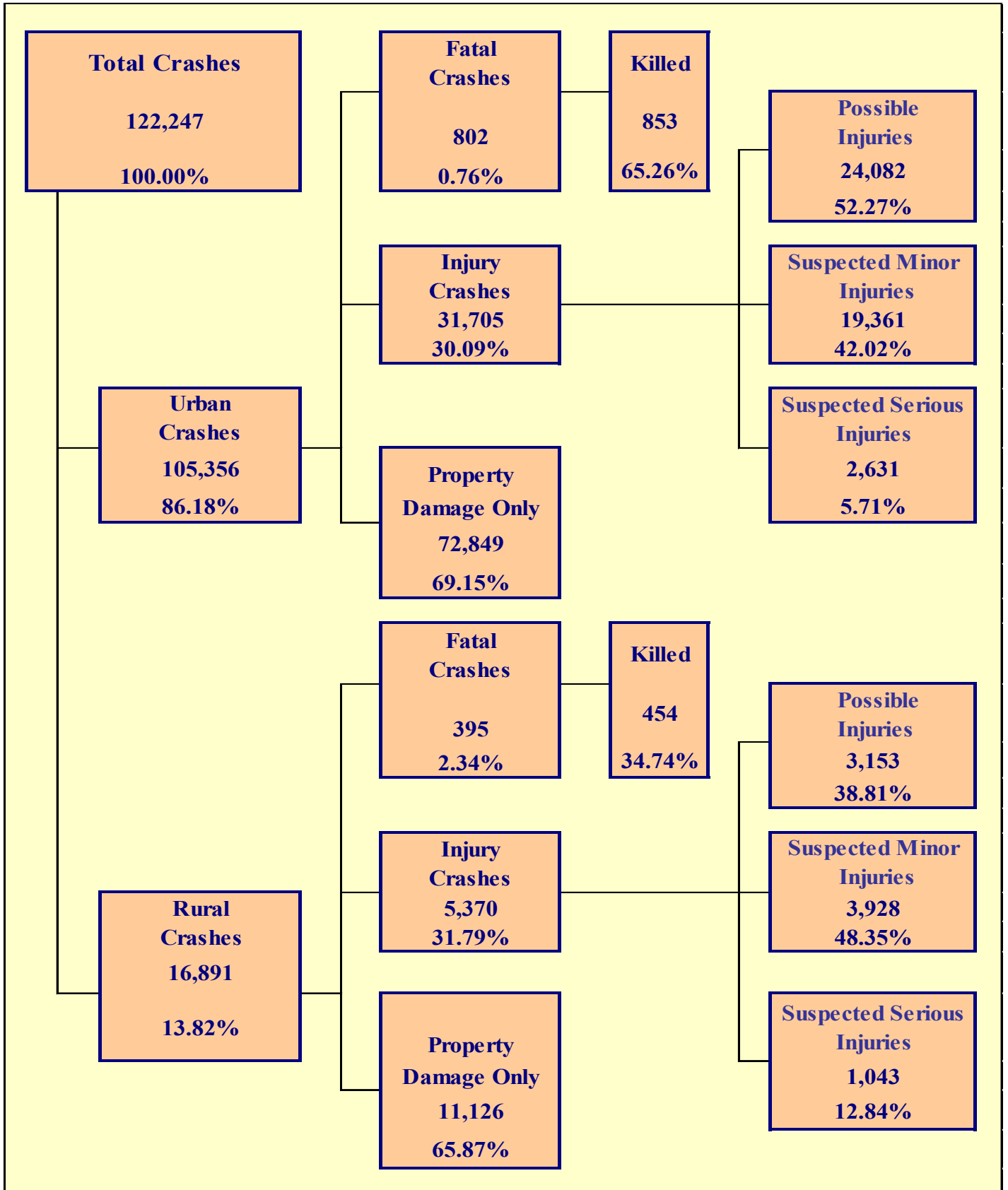

## Section 2: – Geographic Location

*Fatal Crashes in Arizona (1,197) accounted for 0.98% of all crashes, Injury Crashes (37,075) accounted for 30.33%, and Property Damage Only (PDO) Crashes (83,975) accounted for 68.69%.*

**Table 2 – 1  
Crash Severity by First Harmful Event Statewide**

| First Harmful Event Type                                                                    | Number of Crashes |              |               |               | Number of Persons |               |
|---------------------------------------------------------------------------------------------|-------------------|--------------|---------------|---------------|-------------------|---------------|
|                                                                                             | Total             | Fatal        | Injury        | PDO           | Killed            | Injured       |
| Collision with Motor Vehicle in Transport                                                   | 94,385            | 538          | 27,940        | 65,907        | 613               | 43,297        |
| Overturning                                                                                 | 2,304             | 110          | 1,421         | 773           | 121               | 1,890         |
| Collision with Pedestrian                                                                   | 1,805             | 254          | 1,551         | 0             | 256               | 1,678         |
| Collision with Bicyclist                                                                    | 1,130             | 41           | 1,089         | 0             | 42                | 1,139         |
| Collision with Animal                                                                       | 2,014             | 4            | 241           | 1,769         | 4                 | 291           |
| Collision with Fixed Object                                                                 | 12,917            | 204          | 3,732         | 8,981         | 223               | 4,563         |
| Collision with Non-fixed Object*                                                            | 7,245             | 17           | 1,066         | 6,162         | 19                | 1,300         |
| Vehicle Fire or Explosion                                                                   | 394               | 1            | 22            | 371           | 1                 | 26            |
| Other Non-collision**                                                                       | 27                | 4            | 11            | 12            | 4                 | 11            |
| Unknown                                                                                     | 26                | 24           | 2             | 0             | 24                | 3             |
| <b>TOTAL</b>                                                                                | <b>122,247</b>    | <b>1,197</b> | <b>37,075</b> | <b>83,975</b> | <b>1,307</b>      | <b>54,198</b> |
| *Includes Collision with Parked Vehicles, Trains, Railway Vehicles, and Work Zone Equipment |                   |              |               |               |                   |               |
| **Includes Vehicle Immersion, Jackknife, and Cargo Loss or Shift                            |                   |              |               |               |                   |               |

**Table 2 – 2  
Crashes by County**

| County       | Number of Crashes |              |               |               | Number of Persons |               |
|--------------|-------------------|--------------|---------------|---------------|-------------------|---------------|
|              | Total             | Fatal        | Injury        | PDO           | Killed            | Injured       |
| Apache       | 427               | 21           | 132           | 274           | 23                | 210           |
| Cochise      | 1,466             | 24           | 438           | 1,004         | 33                | 641           |
| Coconino     | 3,594             | 52           | 929           | 2,613         | 57                | 1,383         |
| Gila         | 971               | 16           | 306           | 649           | 17                | 446           |
| Graham       | 297               | 6            | 88            | 203           | 11                | 135           |
| Greenlee     | 110               | 3            | 36            | 71            | 3                 | 48            |
| La Paz       | 435               | 17           | 140           | 278           | 22                | 231           |
| Maricopa     | 87,237            | 647          | 25,456        | 61,134        | 681               | 37,047        |
| Mohave       | 3,480             | 67           | 1,050         | 2,363         | 76                | 1,517         |
| Navajo       | 1,383             | 32           | 385           | 966           | 40                | 595           |
| Pima         | 10,263            | 168          | 3,826         | 6,269         | 185               | 5,616         |
| Pinal        | 5,633             | 70           | 1,934         | 3,629         | 75                | 2,919         |
| Santa Cruz   | 450               | 5            | 115           | 330           | 8                 | 160           |
| Yavapai      | 3,883             | 43           | 1,228         | 2,612         | 48                | 1,735         |
| Yuma         | 2,618             | 26           | 1,012         | 1,580         | 28                | 1,515         |
| <b>TOTAL</b> | <b>122,247</b>    | <b>1,197</b> | <b>37,075</b> | <b>83,975</b> | <b>1,307</b>      | <b>54,198</b> |

## Section 2: – Geographic Location

Table 2 – 3

### Crash Severity by First Harmful Event in Urban Areas

| First Harmful Event Type                                                                    | Number of Crashes |            |               |               | Number of Persons |               |
|---------------------------------------------------------------------------------------------|-------------------|------------|---------------|---------------|-------------------|---------------|
|                                                                                             | Total             | Fatal      | Injury        | PDO           | Killed            | Injured       |
| Collision with Motor Vehicle in Transport                                                   | 85,991            | 368        | 25,186        | 60,437        | 401               | 38,533        |
| Overturning                                                                                 | 790               | 34         | 526           | 230           | 36                | 638           |
| Collision with Pedestrian                                                                   | 1,696             | 221        | 1,475         | 0             | 222               | 1,599         |
| Collision with Bicyclist                                                                    | 1,047             | 34         | 1,013         | 0             | 35                | 1,055         |
| Collision with Animal                                                                       | 446               | 0          | 50            | 396           | 0                 | 58            |
| Collision with Fixed Object                                                                 | 9,488             | 120        | 2,656         | 6,712         | 134               | 3,238         |
| Collision with Non-fixed Object*                                                            | 5,751             | 10         | 790           | 4,951         | 10                | 943           |
| Vehicle Fire or Explosion                                                                   | 124               | 1          | 7             | 116           | 1                 | 8             |
| Other Non-collision**                                                                       | 10                | 1          | 2             | 7             | 1                 | 2             |
| Unknown                                                                                     | 13                | 13         | 0             | 0             | 13                | 0             |
| <b>TOTAL</b>                                                                                | <b>105,356</b>    | <b>802</b> | <b>31,705</b> | <b>72,849</b> | <b>853</b>        | <b>46,074</b> |
| *Includes Collision with Parked Vehicles, Trains, Railway Vehicles, and Work Zone Equipment |                   |            |               |               |                   |               |
| **Includes Vehicle Immersion, Jackknife, and Cargo Loss or Shift                            |                   |            |               |               |                   |               |

Table 2 – 4

### Crash Severity by First Harmful Event in Rural Areas

| First Harmful Event Type                                                                    | Number of Crashes |            |              |               | Number of Persons |              |
|---------------------------------------------------------------------------------------------|-------------------|------------|--------------|---------------|-------------------|--------------|
|                                                                                             | Total             | Fatal      | Injury       | PDO           | Killed            | Injured      |
| Collision with Motor Vehicle in Transport                                                   | 8,394             | 170        | 2,754        | 5,470         | 212               | 4,764        |
| Overturning                                                                                 | 1,514             | 76         | 895          | 543           | 85                | 1,252        |
| Collision with Pedestrian                                                                   | 109               | 33         | 76           | 0             | 34                | 79           |
| Collision with Bicyclist                                                                    | 83                | 7          | 76           | 0             | 7                 | 84           |
| Collision with Animal                                                                       | 1,568             | 4          | 191          | 1,373         | 4                 | 233          |
| Collision with Fixed Object                                                                 | 3,429             | 84         | 1,076        | 2,269         | 89                | 1,325        |
| Collision with Non-fixed Object*                                                            | 1,494             | 7          | 276          | 1,211         | 9                 | 357          |
| Vehicle Fire or Explosion                                                                   | 270               | 0          | 15           | 255           | 0                 | 18           |
| Other Non-collision**                                                                       | 17                | 3          | 9            | 5             | 3                 | 9            |
| Unknown                                                                                     | 13                | 11         | 2            | 0             | 11                | 3            |
| <b>TOTAL</b>                                                                                | <b>16,891</b>     | <b>395</b> | <b>5,370</b> | <b>11,126</b> | <b>454</b>        | <b>8,124</b> |
| *Includes Collision with Parked Vehicles, Trains, Railway Vehicles, and Work Zone Equipment |                   |            |              |               |                   |              |
| **Includes Vehicle Immersion, Jackknife, and Cargo Loss or Shift                            |                   |            |              |               |                   |              |

*While Urban Crashes in Arizona (105,356) accounted for 86.18% of all crashes, they accounted for 67.00% of all Fatal Crashes (802) occurring in 2023.*

*While Rural Crashes in Arizona (16,891) accounted for 13.82% of all crashes, they accounted for 33.00% of all Fatal Crashes (395) occurring in 2023.*

## Section 2: – Geographic Location

Table 2 – 5

### Analysis by Jurisdiction

| COUNTIES<br>Cities | Number of Crashes |           |            |            | No. of Persons |            | Alcohol Related |          |           |
|--------------------|-------------------|-----------|------------|------------|----------------|------------|-----------------|----------|-----------|
|                    | Total             | Fatal     | Injury     | PDO        | Killed         | Injured    | Crashes         | Killed   | Injured   |
| Apache County      | 392               | 19        | 120        | 253        | 21             | 187        | 23              | 3        | 24        |
| Eagar              | 11                | 1         | 4          | 6          | 1              | 8          | 0               | 0        | 0         |
| Springerville      | 9                 | 0         | 4          | 5          | 0              | 6          | 1               | 0        | 1         |
| St. Johns          | 15                | 1         | 4          | 10         | 1              | 9          | 3               | 0        | 6         |
| <b>TOTAL</b>       | <b>427</b>        | <b>21</b> | <b>132</b> | <b>274</b> | <b>23</b>      | <b>210</b> | <b>27</b>       | <b>3</b> | <b>31</b> |

|                |              |           |            |              |           |            |           |          |           |
|----------------|--------------|-----------|------------|--------------|-----------|------------|-----------|----------|-----------|
| Cochise County | 700          | 16        | 208        | 476          | 21        | 314        | 23        | 1        | 22        |
| Benson         | 136          | 4         | 33         | 99           | 7         | 47         | 4         | 1        | 5         |
| Bisbee         | 4            | 0         | 0          | 4            | 0         | 0          | 0         | 0        | 0         |
| Douglas        | 116          | 2         | 41         | 73           | 3         | 59         | 5         | 0        | 2         |
| Huachuca City  | 7            | 0         | 3          | 4            | 0         | 6          | 1         | 0        | 0         |
| Sierra Vista   | 485          | 2         | 148        | 335          | 2         | 206        | 21        | 0        | 15        |
| Tombstone      | 5            | 0         | 2          | 3            | 0         | 3          | 0         | 0        | 0         |
| Willcox        | 13           | 0         | 3          | 10           | 0         | 6          | 1         | 0        | 0         |
| <b>TOTAL</b>   | <b>1,466</b> | <b>24</b> | <b>438</b> | <b>1,004</b> | <b>33</b> | <b>641</b> | <b>55</b> | <b>2</b> | <b>44</b> |

|                 |              |           |            |              |           |              |            |           |            |
|-----------------|--------------|-----------|------------|--------------|-----------|--------------|------------|-----------|------------|
| Coconino County | 1,612        | 40        | 431        | 1,141        | 42        | 656          | 96         | 9         | 85         |
| Flagstaff       | 1,720        | 7         | 444        | 1,269        | 9         | 645          | 102        | 2         | 79         |
| Fredonia        | 4            | 0         | 1          | 3            | 0         | 1            | 0          | 0         | 0          |
| Williams        | 88           | 4         | 16         | 68           | 5         | 28           | 7          | 0         | 2          |
| Page            | 89           | 1         | 21         | 67           | 1         | 30           | 17         | 0         | 7          |
| Sedona          | 81           | 0         | 16         | 65           | 0         | 23           | 3          | 0         | 2          |
| <b>TOTAL</b>    | <b>3,594</b> | <b>52</b> | <b>929</b> | <b>2,613</b> | <b>57</b> | <b>1,383</b> | <b>225</b> | <b>11</b> | <b>175</b> |

|              |            |           |            |            |           |            |           |          |           |
|--------------|------------|-----------|------------|------------|-----------|------------|-----------|----------|-----------|
| Gila County  | 563        | 13        | 177        | 373        | 14        | 253        | 45        | 4        | 34        |
| Globe        | 161        | 3         | 48         | 110        | 3         | 77         | 15        | 2        | 16        |
| Hayden       | 2          | 0         | 1          | 1          | 0         | 1          | 1         | 0        | 1         |
| Miami        | 24         | 0         | 8          | 16         | 0         | 10         | 2         | 0        | 0         |
| Payson       | 221        | 0         | 72         | 149        | 0         | 105        | 12        | 0        | 8         |
| Winkelman    | 0          | 0         | 0          | 0          | 0         | 0          | 0         | 0        | 0         |
| <b>TOTAL</b> | <b>971</b> | <b>16</b> | <b>306</b> | <b>649</b> | <b>17</b> | <b>446</b> | <b>75</b> | <b>6</b> | <b>59</b> |

|               |            |          |           |            |           |            |           |          |           |
|---------------|------------|----------|-----------|------------|-----------|------------|-----------|----------|-----------|
| Graham County | 145        | 6        | 47        | 92         | 11        | 73         | 12        | 0        | 11        |
| Pima          | 7          | 0        | 4         | 3          | 0         | 6          | 0         | 0        | 0         |
| Safford       | 88         | 0        | 19        | 69         | 0         | 30         | 7         | 0        | 2         |
| Thatcher      | 57         | 0        | 18        | 39         | 0         | 26         | 5         | 0        | 3         |
| <b>TOTAL</b>  | <b>297</b> | <b>6</b> | <b>88</b> | <b>203</b> | <b>11</b> | <b>135</b> | <b>24</b> | <b>0</b> | <b>16</b> |

|                 |            |          |           |           |          |           |           |          |           |
|-----------------|------------|----------|-----------|-----------|----------|-----------|-----------|----------|-----------|
| Greenlee County | 99         | 3        | 34        | 62        | 3        | 46        | 10        | 0        | 9         |
| Clifton         | 6          | 0        | 2         | 4         | 0        | 2         | 1         | 0        | 1         |
| Duncan          | 5          | 0        | 0         | 5         | 0        | 0         | 1         | 0        | 0         |
| <b>TOTAL</b>    | <b>110</b> | <b>3</b> | <b>36</b> | <b>71</b> | <b>3</b> | <b>48</b> | <b>12</b> | <b>0</b> | <b>10</b> |

## Section 2: – Geographic Location

Table 2 – 5  
**Analysis by Jurisdiction**

| COUNTIES<br>Cities | Number of Crashes |           |            |            | No. of Persons |            | Alcohol Related |          |           |
|--------------------|-------------------|-----------|------------|------------|----------------|------------|-----------------|----------|-----------|
|                    | Total             | Fatal     | Injury     | PDO        | Killed         | Injured    | Crashes         | Killed   | Injured   |
| La Paz County      | 344               | 11        | 111        | 222        | 16             | 177        | 15              | 1        | 7         |
| Parker             | 39                | 4         | 12         | 23         | 4              | 30         | 4               | 2        | 6         |
| Quartzite          | 52                | 2         | 17         | 33         | 2              | 24         | 0               | 0        | 0         |
| <b>TOTAL</b>       | <b>435</b>        | <b>17</b> | <b>140</b> | <b>278</b> | <b>22</b>      | <b>231</b> | <b>19</b>       | <b>3</b> | <b>13</b> |

|                 |               |            |               |               |            |               |              |            |              |
|-----------------|---------------|------------|---------------|---------------|------------|---------------|--------------|------------|--------------|
| Maricopa County | 7,323         | 114        | 2,494         | 4,715         | 125        | 3,752         | 331          | 35         | 265          |
| Apache Junction | 18            | 0          | 6             | 12            | 0          | 9             | 0            | 0          | 0            |
| Avondale        | 1,808         | 8          | 497           | 1,303         | 8          | 720           | 61           | 2          | 39           |
| Buckeye         | 1,011         | 6          | 289           | 716           | 6          | 451           | 51           | 3          | 25           |
| Cave Creek      | 68            | 0          | 16            | 52            | 0          | 19            | 4            | 0          | 2            |
| Chandler        | 4,340         | 18         | 1,263         | 3,059         | 18         | 1,814         | 228          | 5          | 134          |
| El Mirage       | 347           | 0          | 109           | 238           | 0          | 168           | 20           | 0          | 27           |
| Gila Bend       | 51            | 1          | 11            | 39            | 2          | 28            | 1            | 0          | 0            |
| Gilbert         | 2,826         | 13         | 630           | 2,183         | 13         | 901           | 129          | 1          | 64           |
| Glendale        | 5,150         | 38         | 1,496         | 3,616         | 40         | 2,242         | 212          | 12         | 121          |
| Goodyear        | 1,710         | 16         | 531           | 1,163         | 19         | 779           | 87           | 7          | 53           |
| Mesa            | 7,534         | 49         | 2,222         | 5,263         | 54         | 3,150         | 357          | 15         | 223          |
| Paradise Valley | 113           | 0          | 27            | 86            | 0          | 37            | 12           | 0          | 4            |
| Peoria          | 3,030         | 17         | 1,034         | 1,979         | 17         | 1,508         | 156          | 6          | 116          |
| Phoenix         | 36,927        | 298        | 10,300        | 26,329        | 307        | 14,922        | 1,354        | 109        | 842          |
| Scottsdale      | 4,093         | 16         | 1,276         | 2,801         | 17         | 1,878         | 263          | 5          | 179          |
| Surprise        | 2,104         | 15         | 573           | 1,516         | 16         | 829           | 85           | 4          | 53           |
| Tempe           | 7,299         | 29         | 2,230         | 5,040         | 30         | 3,199         | 319          | 12         | 192          |
| Tolleson        | 395           | 2          | 122           | 271           | 2          | 191           | 6            | 0          | 3            |
| Wickenburg      | 164           | 0          | 30            | 134           | 0          | 37            | 4            | 0          | 1            |
| Youngtown       | 47            | 0          | 16            | 31            | 0          | 20            | 7            | 0          | 5            |
| Guadalupe       | 183           | 2          | 57            | 124           | 2          | 78            | 7            | 0          | 4            |
| Litchfield Park | 51            | 0          | 16            | 35            | 0          | 21            | 7            | 0          | 5            |
| Queen Creek     | 457           | 4          | 143           | 310           | 4          | 203           | 15           | 2          | 10           |
| Fountain Hills  | 147           | 0          | 49            | 98            | 0          | 66            | 11           | 0          | 4            |
| Carefree        | 41            | 1          | 19            | 21            | 1          | 25            | 5            | 0          | 4            |
| <b>TOTAL</b>    | <b>87,237</b> | <b>647</b> | <b>25,456</b> | <b>61,134</b> | <b>681</b> | <b>37,047</b> | <b>3,732</b> | <b>218</b> | <b>2,375</b> |

|                  |              |           |              |              |           |              |            |          |            |
|------------------|--------------|-----------|--------------|--------------|-----------|--------------|------------|----------|------------|
| Mohave County    | 1,576        | 45        | 508          | 1,023        | 51        | 790          | 93         | 6        | 80         |
| Kingman          | 663          | 5         | 168          | 490          | 6         | 231          | 28         | 1        | 11         |
| Lake Havasu City | 566          | 6         | 166          | 394          | 7         | 208          | 48         | 0        | 37         |
| Bullhead City    | 654          | 11        | 197          | 446          | 12        | 274          | 55         | 2        | 25         |
| Colorado City    | 21           | 0         | 11           | 10           | 0         | 14           | 5          | 0        | 4          |
| <b>TOTAL</b>     | <b>3,480</b> | <b>67</b> | <b>1,050</b> | <b>2,363</b> | <b>76</b> | <b>1,517</b> | <b>229</b> | <b>9</b> | <b>157</b> |

*Crashes in Maricopa County accounted for 71.36% of all crashes  
and 54.05% of fatal crashes.*

## Section 2: – Geographic Location

Table 2 – 5  
Analysis by Jurisdiction

| COUNTIES<br>Cities       | Number of Crashes |            |              |              | No. of Persons |              | Alcohol Related |           |            |
|--------------------------|-------------------|------------|--------------|--------------|----------------|--------------|-----------------|-----------|------------|
|                          | Total             | Fatal      | Injury       | PDO          | Killed         | Injured      | Crashes         | Killed    | Injured    |
| <b>Navajo County</b>     | 677               | 26         | 197          | 454          | 34             | 313          | 44              | 6         | 46         |
| Holbrook                 | 44                | 0          | 13           | 31           | 0              | 20           | 4               | 0         | 1          |
| Show Low                 | 349               | 2          | 86           | 261          | 2              | 137          | 19              | 0         | 14         |
| Snowflake                | 68                | 4          | 23           | 41           | 4              | 39           | 7               | 2         | 7          |
| Taylor                   | 44                | 0          | 11           | 33           | 0              | 13           | 3               | 0         | 1          |
| Winslow                  | 75                | 0          | 16           | 59           | 0              | 18           | 6               | 0         | 3          |
| Pinetop-Lakeside         | 126               | 0          | 39           | 87           | 0              | 55           | 12              | 0         | 6          |
| <b>TOTAL</b>             | <b>1,383</b>      | <b>32</b>  | <b>385</b>   | <b>966</b>   | <b>40</b>      | <b>595</b>   | <b>95</b>       | <b>8</b>  | <b>78</b>  |
| <b>Pima County</b>       | 2,311             | 60         | 725          | 1,526        | 67             | 1,078        | 143             | 13        | 92         |
| South Tucson             | 61                | 1          | 22           | 38           | 1              | 34           | 1               | 0         | 1          |
| Tucson                   | 6,126             | 95         | 2,570        | 3,461        | 102            | 3,749        | 338             | 28        | 251        |
| Sahuarita                | 267               | 2          | 77           | 188          | 2              | 118          | 21              | 1         | 7          |
| Oro Valley               | 433               | 3          | 141          | 289          | 4              | 229          | 22              | 1         | 15         |
| Marana                   | 1,065             | 7          | 291          | 767          | 9              | 408          | 46              | 4         | 18         |
| <b>TOTAL</b>             | <b>10,263</b>     | <b>168</b> | <b>3,826</b> | <b>6,269</b> | <b>185</b>     | <b>5,616</b> | <b>571</b>      | <b>47</b> | <b>384</b> |
| <b>Pinal County</b>      | 2,930             | 51         | 963          | 1,916        | 56             | 1,476        | 145             | 6         | 112        |
| Casa Grande              | 1,131             | 6          | 398          | 727          | 6              | 571          | 60              | 1         | 51         |
| Coolidge                 | 244               | 3          | 102          | 139          | 3              | 170          | 20              | 1         | 25         |
| Eloy                     | 161               | 1          | 57           | 103          | 1              | 84           | 12              | 0         | 16         |
| Florence                 | 108               | 0          | 46           | 62           | 0              | 68           | 4               | 0         | 2          |
| Kearny                   | 5                 | 0          | 1            | 4            | 0              | 1            | 0               | 0         | 0          |
| Mammoth                  | 1                 | 0          | 0            | 1            | 0              | 0            | 0               | 0         | 0          |
| Queen Creek              | 49                | 0          | 12           | 37           | 0              | 18           | 0               | 0         | 0          |
| Superior                 | 3                 | 0          | 0            | 3            | 0              | 0            | 0               | 0         | 0          |
| Apache Junction          | 496               | 6          | 172          | 318          | 6              | 254          | 36              | 2         | 21         |
| Maricopa                 | 505               | 3          | 183          | 319          | 3              | 277          | 29              | 1         | 21         |
| <b>TOTAL</b>             | <b>5,633</b>      | <b>70</b>  | <b>1,934</b> | <b>3,629</b> | <b>75</b>      | <b>2,919</b> | <b>306</b>      | <b>11</b> | <b>248</b> |
| <b>Santa Cruz County</b> | 242               | 4          | 56           | 182          | 7              | 78           | 12              | 4         | 8          |
| Nogales                  | 208               | 1          | 59           | 148          | 1              | 82           | 11              | 0         | 8          |
| Patagonia                | 0                 | 0          | 0            | 0            | 0              | 0            | 0               | 0         | 0          |
| <b>TOTAL</b>             | <b>450</b>        | <b>5</b>   | <b>115</b>   | <b>330</b>   | <b>8</b>       | <b>160</b>   | <b>23</b>       | <b>4</b>  | <b>16</b>  |
| <b>Yavapai County</b>    | 1,851             | 34         | 603          | 1,214        | 39             | 874          | 110             | 4         | 98         |
| Clarkdale                | 18                | 1          | 3            | 14           | 1              | 5            | 0               | 0         | 0          |
| Cottonwood               | 283               | 1          | 90           | 192          | 1              | 118          | 16              | 1         | 10         |
| Jerome                   | 9                 | 0          | 2            | 7            | 0              | 2            | 2               | 0         | 0          |
| Peoria                   | 1                 | 0          | 1            | 0            | 0              | 5            | 1               | 0         | 5          |
| Prescott                 | 672               | 2          | 224          | 446          | 2              | 291          | 32              | 1         | 17         |
| Prescott Valley          | 537               | 2          | 166          | 369          | 2              | 233          | 33              | 0         | 16         |
| Chino Valley             | 169               | 1          | 57           | 111          | 1              | 76           | 11              | 0         | 5          |
| Camp Verde               | 183               | 2          | 42           | 139          | 2              | 68           | 9               | 0         | 4          |
| Dewey-Humboldt           | 28                | 0          | 8            | 20           | 0              | 14           | 2               | 0         | 1          |
| Sedona                   | 120               | 0          | 30           | 90           | 0              | 44           | 5               | 0         | 3          |
| Wickenburg               | 12                | 0          | 2            | 10           | 0              | 5            | 0               | 0         | 0          |
| <b>TOTAL</b>             | <b>3,883</b>      | <b>43</b>  | <b>1,228</b> | <b>2,612</b> | <b>48</b>      | <b>1,735</b> | <b>221</b>      | <b>6</b>  | <b>159</b> |



## Section 2: – Geographic Location

Table 2 – 5  
**Analysis by Jurisdiction**

| COUNTIES<br>Cities | Number of Crashes |           |              |              | No. of Persons |              | Alcohol Related |          |           |
|--------------------|-------------------|-----------|--------------|--------------|----------------|--------------|-----------------|----------|-----------|
|                    | Total             | Fatal     | Injury       | PDO          | Killed         | Injured      | Crashes         | Killed   | Injured   |
| <b>Yuma County</b> | 838               | 14        | 279          | 545          | 15             | 458          | 47              | 3        | 40        |
| <b>Somerton</b>    | 49                | 1         | 19           | 29           | 2              | 36           | 6               | 0        | 4         |
| <b>Yuma</b>        | 1,497             | 10        | 649          | 838          | 10             | 921          | 85              | 1        | 52        |
| <b>Wellton</b>     | 15                | 0         | 5            | 10           | 0              | 6            | 1               | 0        | 0         |
| <b>San Luis</b>    | 219               | 1         | 60           | 158          | 1              | 94           | 8               | 0        | 3         |
| <b>TOTAL</b>       | <b>2,618</b>      | <b>26</b> | <b>1,012</b> | <b>1,580</b> | <b>28</b>      | <b>1,515</b> | <b>147</b>      | <b>4</b> | <b>99</b> |

Note: Some individual city data may be incomplete due to lack of timely reporting or changes in crash reporting procedures.

**Total Fatalities by County for 2022 and 2023**

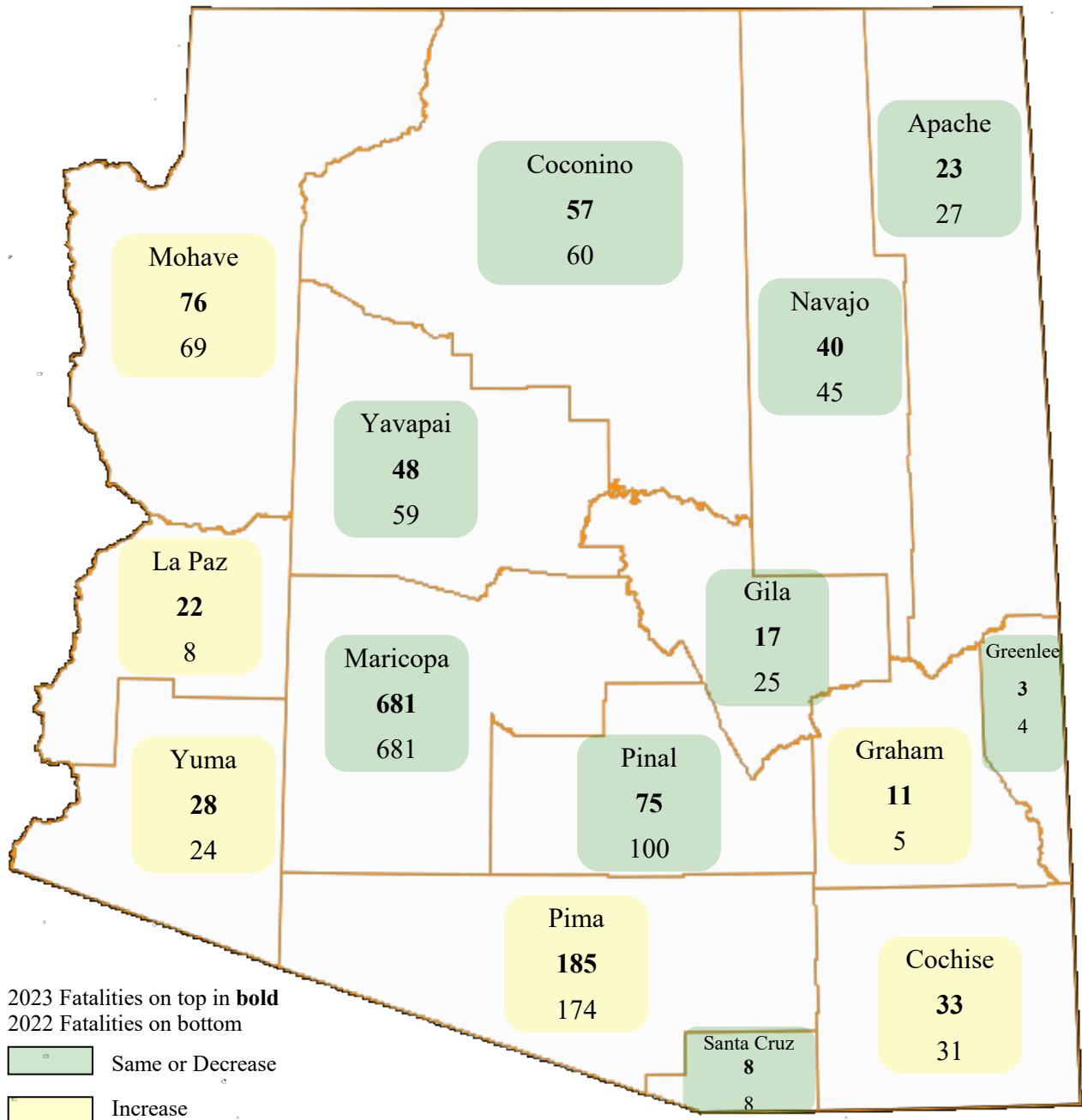

## Section 2: – Geographic Location

Chart 2 – 1

Urban and Rural Crashes by Day of Week

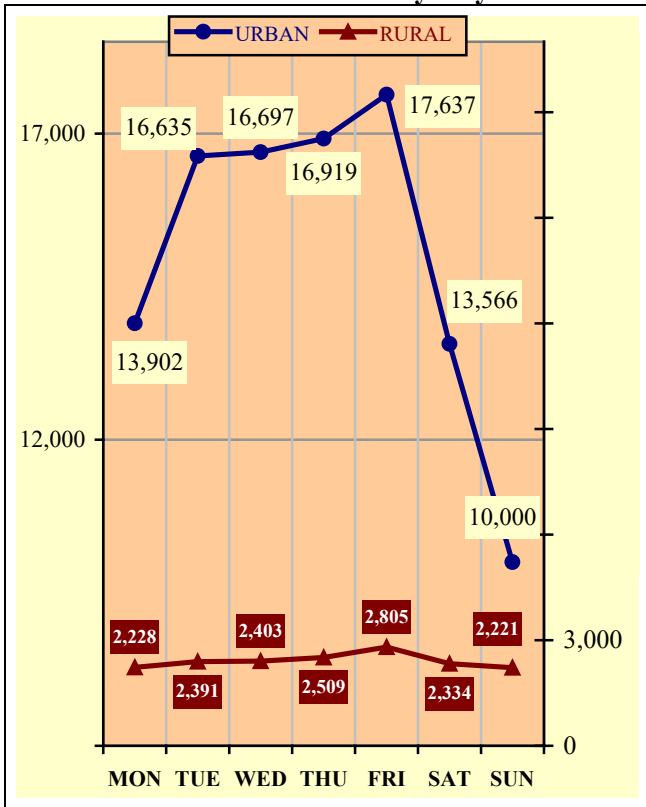

Chart 2 – 2

Urban and Rural Fatal Crashes by Day of Week

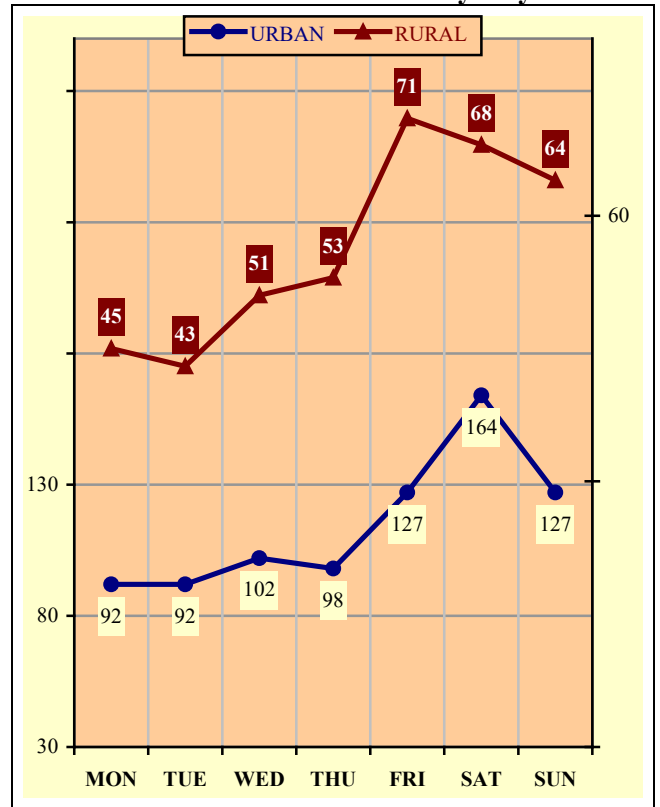
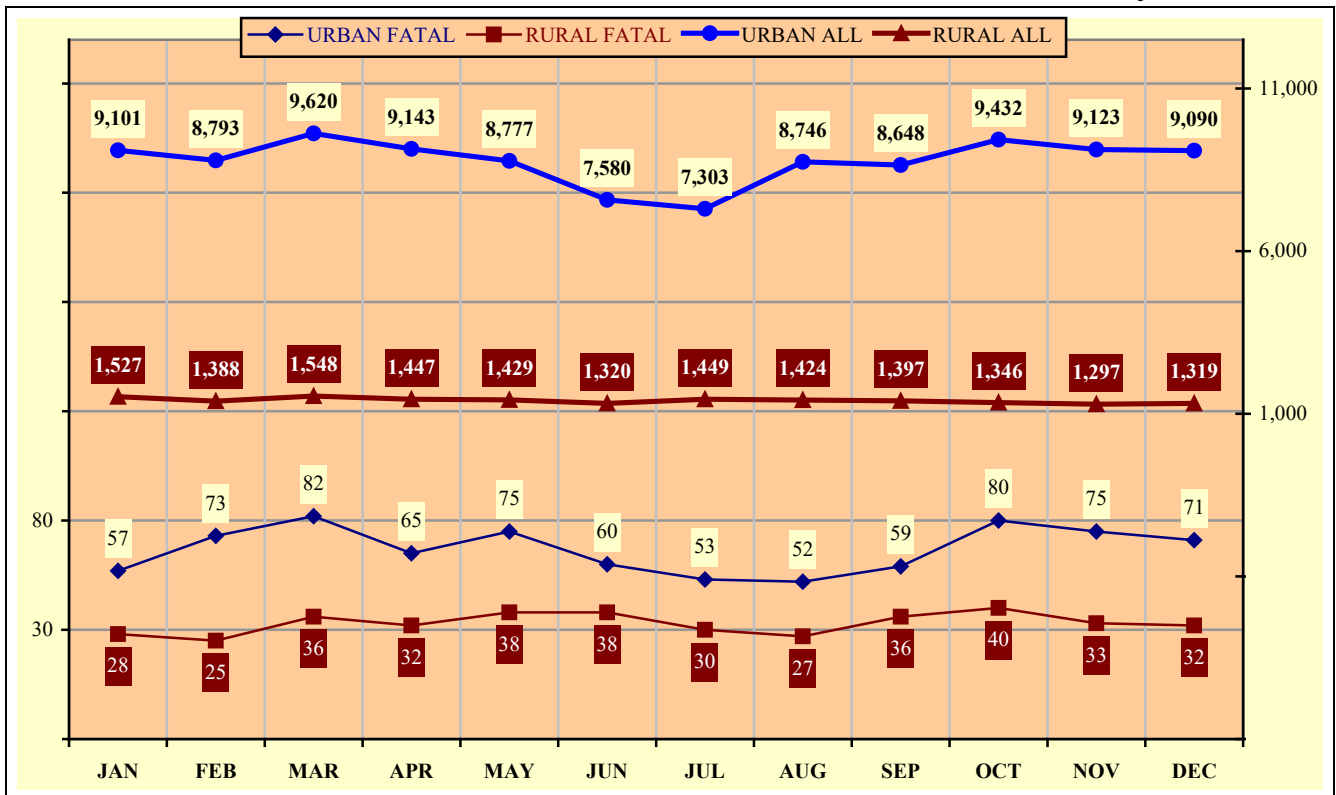

Chart 2 – 3

All Urban and Rural Crashes vs. Urban and Rural Fatal Crashes by Month



# Section 3

# Crash Descriptions

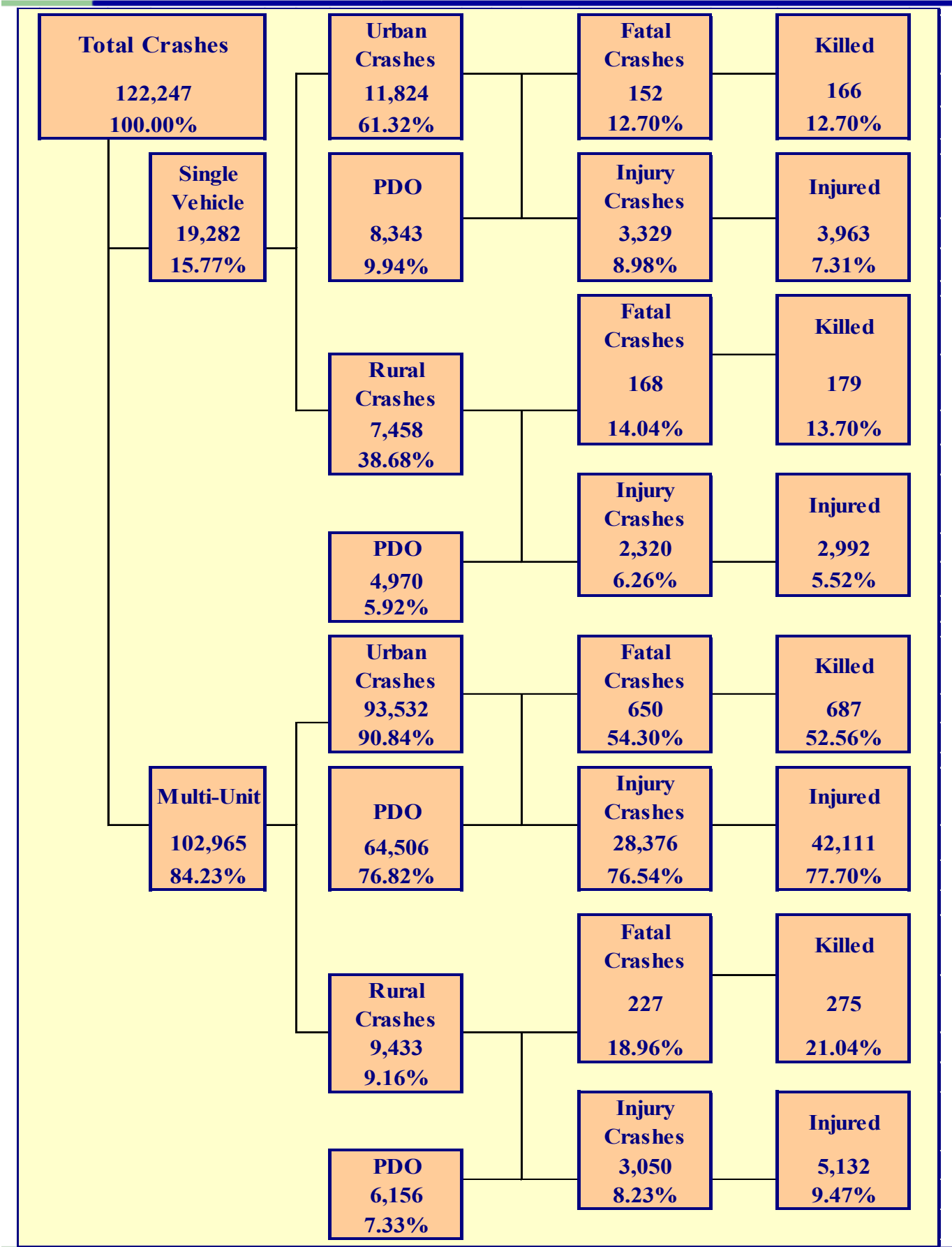

## Section 3: – Crash Descriptions

Table 3 – 1  
**Manner of Collision in Multi-Unit Crashes**

| Manner of Collision Type | Number of Crashes |                          |            |                          |               |                           |               |                        |
|--------------------------|-------------------|--------------------------|------------|--------------------------|---------------|---------------------------|---------------|------------------------|
|                          | Total             | Percent of Total Crashes | Fatal      | Percent of Fatal Crashes | Injury        | Percent of Injury Crashes | PDO           | Percent of PDO Crashes |
| Angle                    | 16,609            | 16.13%                   | 114        | 13.00%                   | 5,865         | 18.66%                    | 10,630        | 15.04%                 |
| Left Turn                | 17,915            | 17.40%                   | 135        | 15.39%                   | 6,907         | 21.98%                    | 10,873        | 15.39%                 |
| Rear End                 | 39,244            | 38.11%                   | 114        | 13.00%                   | 12,051        | 38.35%                    | 27,079        | 38.32%                 |
| Head-On                  | 2,063             | 2.00%                    | 110        | 12.54%                   | 904           | 2.88%                     | 1,049         | 1.48%                  |
| Sideswipe (same)         | 18,625            | 18.09%                   | 26         | 2.96%                    | 2,460         | 7.83%                     | 16,139        | 22.84%                 |
| Sideswipe (opposite)     | 1,780             | 1.73%                    | 18         | 2.05%                    | 386           | 1.23%                     | 1,376         | 1.95%                  |
| U-Turn                   | 980               | 0.95%                    | 9          | 1.03%                    | 272           | 0.87%                     | 699           | 0.99%                  |
| Other*                   | 5,200             | 5.05%                    | 329        | 37.51%                   | 2,447         | 7.79%                     | 2,424         | 3.43%                  |
| Unknown                  | 549               | 0.53%                    | 22         | 2.51%                    | 134           | 0.43%                     | 393           | 0.56%                  |
| <b>TOTAL</b>             | <b>102,965</b>    | <b>100.00%</b>           | <b>877</b> | <b>100.00%</b>           | <b>31,426</b> | <b>100.00%</b>            | <b>70,662</b> | <b>100.00%</b>         |

\*Other includes pedestrian and bicycle crashes

Table 3 – 2  
**Lighting Conditions**

| Type of Lighting Conditions | Number of Crashes |              |               |               | Number of Persons |               |
|-----------------------------|-------------------|--------------|---------------|---------------|-------------------|---------------|
|                             | Total             | Fatal        | Injury        | PDO           | Killed            | Injured       |
| Daylight                    | 84,637            | 501          | 25,516        | 58,620        | 549               | 37,365        |
| Dawn                        | 2,209             | 24           | 675           | 1,510         | 27                | 945           |
| Dusk                        | 3,439             | 39           | 1,092         | 2,308         | 40                | 1,689         |
| Dark - Lighted              | 23,812            | 322          | 7,455         | 16,035        | 347               | 10,769        |
| Dark - Not Lighted          | 7,117             | 178          | 2,180         | 4,759         | 195               | 3,178         |
| Dark - Unknown Lighting     | 360               | 18           | 76            | 266           | 24                | 117           |
| Unknown                     | 673               | 115          | 81            | 477           | 125               | 135           |
| <b>TOTAL</b>                | <b>122,247</b>    | <b>1,197</b> | <b>37,075</b> | <b>83,975</b> | <b>1,307</b>      | <b>54,198</b> |

Table 3 – 3  
**Weather Conditions**

| Type of Weather Conditions | Number of Crashes |              |               |               | Number of Persons |               |
|----------------------------|-------------------|--------------|---------------|---------------|-------------------|---------------|
|                            | Total             | Fatal        | Injury        | PDO           | Killed            | Injured       |
| Clear                      | 108,293           | 930          | 32,934        | 74,429        | 1,007             | 48,059        |
| Cloudy                     | 8,766             | 77           | 2,802         | 5,887         | 86                | 4,183         |
| Sleet/Hail                 | 184               | 0            | 52            | 132           | 0                 | 70            |
| Rain                       | 3,274             | 33           | 942           | 2,299         | 40                | 1,313         |
| Snow or Blowing Snow       | 694               | 0            | 141           | 553           | 0                 | 222           |
| Blowing Sand, Soil, Dirt   | 106               | 2            | 35            | 69            | 2                 | 56            |
| Fog, Smog, Smoke           | 51                | 1            | 13            | 37            | 1                 | 24            |
| Other                      | 84                | 1            | 33            | 50            | 1                 | 60            |
| Unknown                    | 795               | 153          | 123           | 519           | 170               | 211           |
| <b>TOTAL</b>               | <b>122,247</b>    | <b>1,197</b> | <b>37,075</b> | <b>83,975</b> | <b>1,307</b>      | <b>54,198</b> |

## Section 3: – Crash Descriptions

Table 3 – 4

### Road Surface Conditions

| Type of Road Surface Condition | Number of Drivers |                  |                   |                | Number of Persons |               |
|--------------------------------|-------------------|------------------|-------------------|----------------|-------------------|---------------|
|                                | Total             | In Fatal Crashes | In Injury Crashes | In PDO Crashes | Killed            | Injured       |
| Dry                            | 224,664           | 1,684            | 69,880            | 153,100        | 1,079             | 51,547        |
| Wet                            | 7,515             | 82               | 2,235             | 5,198          | 53                | 1,742         |
| Snow/Slush                     | 1,168             | 0                | 276               | 892            | 0                 | 251           |
| Ice/Frost                      | 724               | 4                | 169               | 551            | 1                 | 174           |
| Water (standing or moving)     | 159               | 5                | 49                | 105            | 2                 | 48            |
| Mud, Dirt, Gravel, Sand        | 504               | 8                | 203               | 293            | 5                 | 270           |
| Other                          | 83                | 0                | 36                | 47             | 0                 | 20            |
| Unknown                        | 3,125             | 197              | 489               | 2,439          | 167               | 146           |
| <b>TOTAL</b>                   | <b>237,942</b>    | <b>1,980</b>     | <b>73,337</b>     | <b>162,625</b> | <b>1,307</b>      | <b>54,198</b> |

Table 3 – 5

### Roadway Grade

| Type of Roadway Grade | Number of Drivers |                  |                   |                | Number of Persons |               |
|-----------------------|-------------------|------------------|-------------------|----------------|-------------------|---------------|
|                       | Total             | In Fatal Crashes | In Injury Crashes | In PDO Crashes | Killed            | Injured       |
| Level                 | 222,898           | 1,571            | 68,823            | 152,504        | 995               | 50,519        |
| Downhill              | 6,462             | 121              | 2,210             | 4,131          | 84                | 1,964         |
| Uphill                | 5,542             | 93               | 1,801             | 3,648          | 62                | 1,545         |
| Unknown               | 3,040             | 195              | 503               | 2,342          | 166               | 170           |
| <b>TOTAL</b>          | <b>237,942</b>    | <b>1,980</b>     | <b>73,337</b>     | <b>162,625</b> | <b>1,307</b>      | <b>54,198</b> |

Table 3 – 6

### Roadway Alignment

| Type of Roadway Alignment | Number of Drivers |                  |                   |                | Number of Persons |               |
|---------------------------|-------------------|------------------|-------------------|----------------|-------------------|---------------|
|                           | Total             | In Fatal Crashes | In Injury Crashes | In PDO Crashes | Killed            | Injured       |
| Straight                  | 222,561           | 1,605            | 69,166            | 151,790        | 989               | 50,629        |
| Curve Left                | 6,288             | 136              | 1,863             | 4,289          | 105               | 1,772         |
| Curve Right               | 5,782             | 95               | 1,742             | 3,945          | 80                | 1,613         |
| Unknown                   | 3,311             | 144              | 566               | 2,601          | 133               | 184           |
| <b>TOTAL</b>              | <b>237,942</b>    | <b>1,980</b>     | <b>73,337</b>     | <b>162,625</b> | <b>1,307</b>      | <b>54,198</b> |

### Section 3: – Crash Descriptions

Chart 3 – 1

All Crashes vs. Fatal Crashes by Time of Day - Weekdays

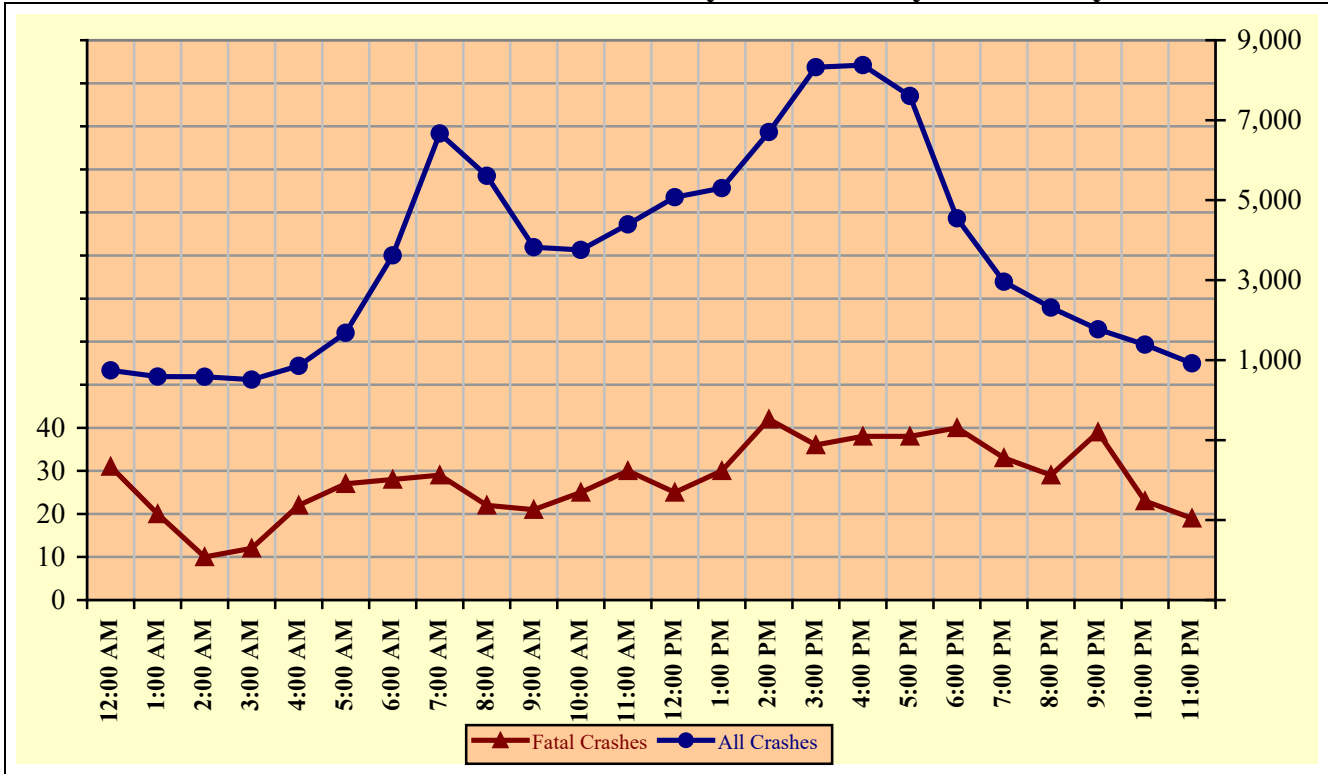
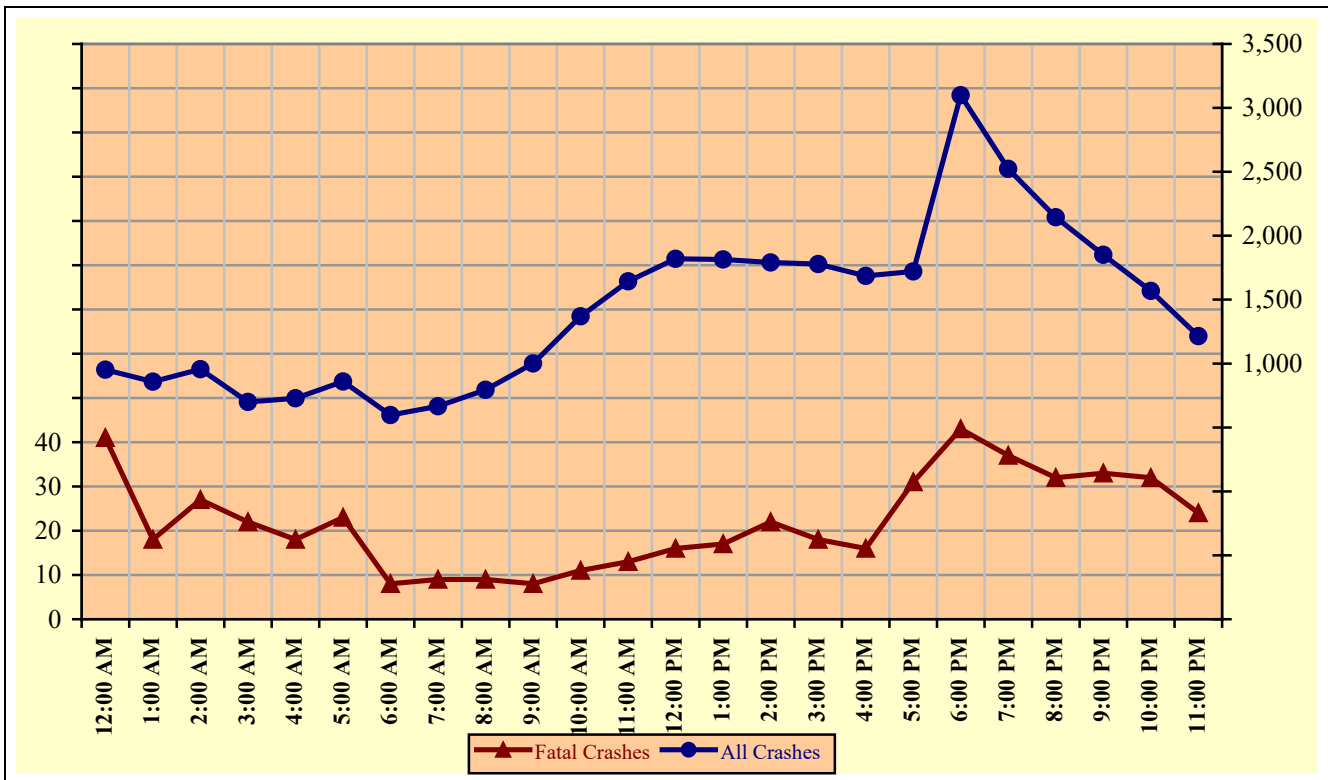

Chart 3 – 2

All Crashes vs. Fatal Crashes by Time of Day - Weekends



### Section 3: – Crash Descriptions

Chart 3 – 3

Crashes by Day of Week

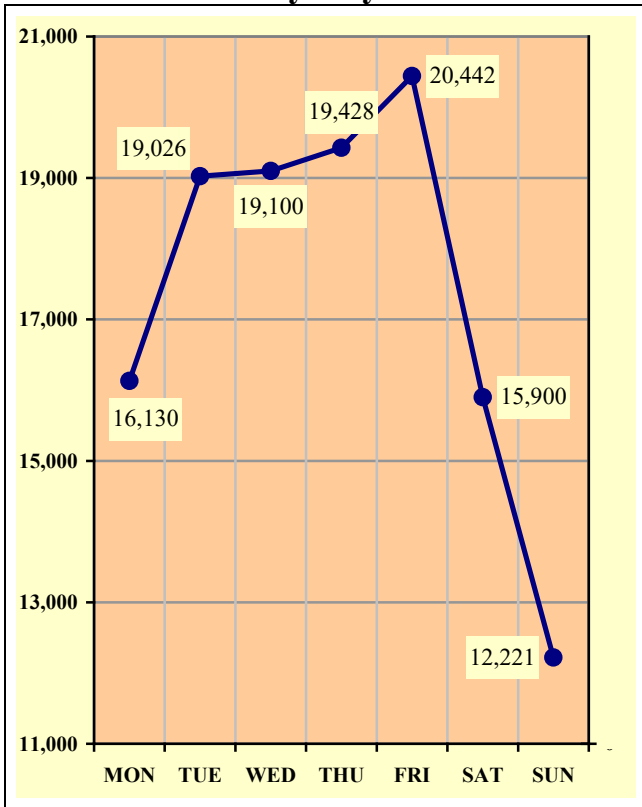

Chart 3 – 4

Fatal Crashes by Day of Week

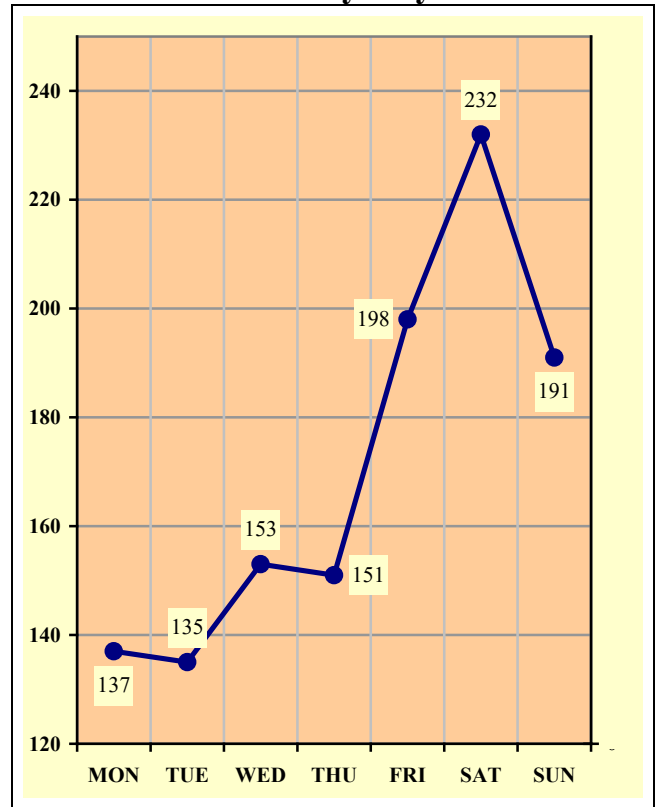
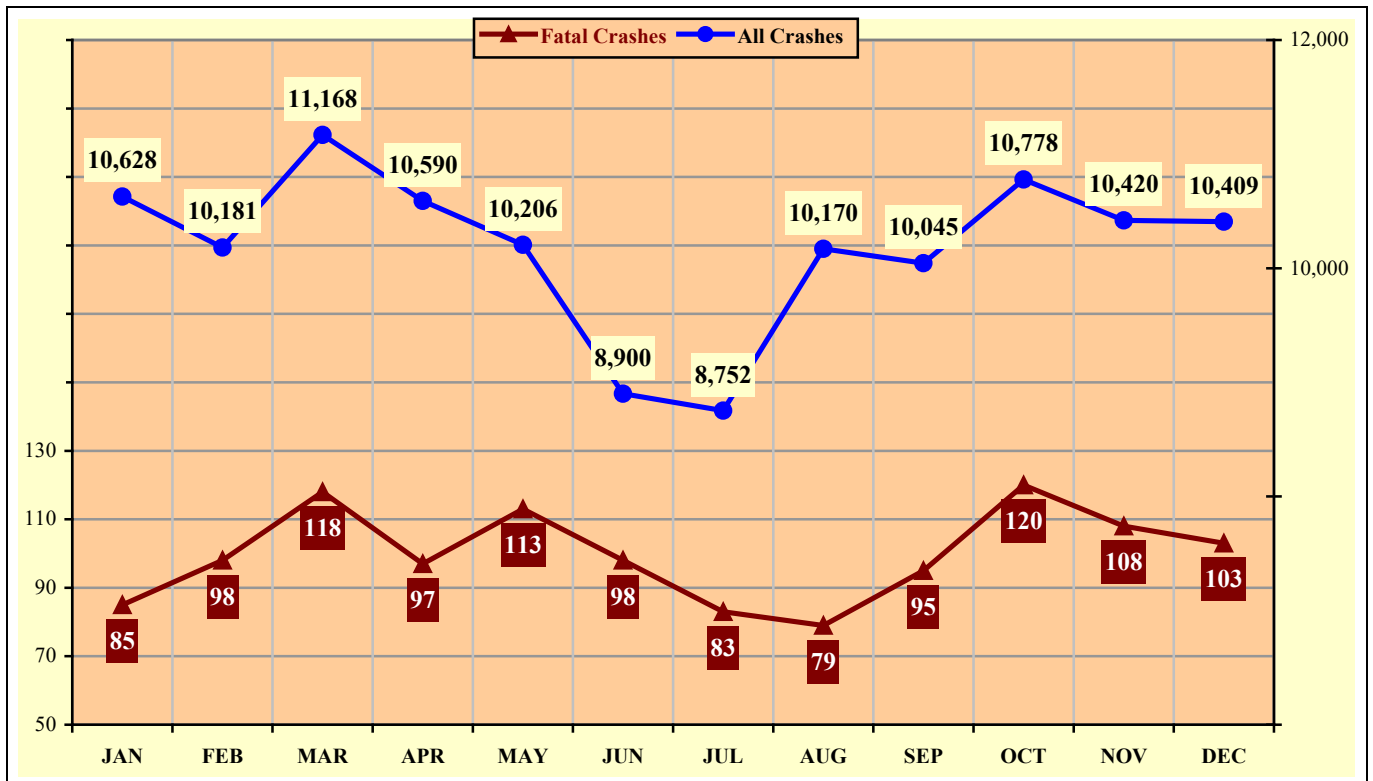

Chart 3 – 5

All Crashes vs. Fatal Crashes by Month



### Section 3: – Crash Descriptions

Table 3 – 7  
Crashes by Hour and Day of Week

| Hour Beginning | Total Crashes  |              | Monday        |            | Tuesday       |            | Wednesday     |            | Thursday      |            | Friday        |            | Saturday      |            | Sunday        |            | Weekdays      |            | Weekends      |            |
|----------------|----------------|--------------|---------------|------------|---------------|------------|---------------|------------|---------------|------------|---------------|------------|---------------|------------|---------------|------------|---------------|------------|---------------|------------|
|                | All            | Fatal        | All           | Fatal      | All           | Fatal      | All           | Fatal      | All           | Fatal      | All           | Fatal      | All           | Fatal      | All           | Fatal      | All           | Fatal      | All           | Fatal      |
| 12:00 AM       | 1,696          | 72           | 198           | 9          | 152           | 8          | 178           | 8          | 195           | 5          | 219           | 10         | 383           | 15         | 371           | 17         | 744           | 31         | 952           | 41         |
| 1:00 AM        | 1,445          | 38           | 155           | 3          | 141           | 4          | 126           | 3          | 140           | 5          | 180           | 8          | 329           | 7          | 374           | 8          | 587           | 20         | 858           | 18         |
| 2:00 AM        | 1,541          | 37           | 160           | 2          | 108           | 2          | 128           | 3          | 166           | 2          | 183           | 3          | 369           | 11         | 427           | 14         | 585           | 10         | 956           | 27         |
| 3:00 AM        | 1,213          | 34           | 125           | 2          | 136           | 3          | 113           | 2          | 123           | 3          | 141           | 4          | 294           | 12         | 281           | 8          | 513           | 12         | 700           | 22         |
| 4:00 AM        | 1,583          | 40           | 214           | 6          | 223           | 9          | 204           | 2          | 210           | 1          | 218           | 10         | 253           | 8          | 261           | 4          | 855           | 22         | 728           | 18         |
| 5:00 AM        | 2,543          | 50           | 381           | 8          | 431           | 6          | 475           | 12         | 401           | 5          | 377           | 4          | 256           | 5          | 222           | 10         | 1,684         | 27         | 859           | 23         |
| 6:00 AM        | 4,217          | 36           | 647           | 5          | 837           | 4          | 754           | 3          | 773           | 12         | 609           | 4          | 335           | 4          | 262           | 4          | 3,620         | 28         | 597           | 8          |
| 7:00 AM        | 7,334          | 38           | 1,111         | 7          | 1,596         | 7          | 1,463         | 3          | 1,404         | 5          | 1,094         | 7          | 395           | 3          | 271           | 6          | 6,668         | 29         | 666           | 9          |
| 8:00 AM        | 6,404          | 31           | 973           | 3          | 1,261         | 2          | 1,236         | 8          | 1,191         | 8          | 948           | 1          | 486           | 4          | 309           | 5          | 5,609         | 22         | 795           | 9          |
| 9:00 AM        | 4,826          | 29           | 671           | 3          | 796           | 2          | 803           | 4          | 777           | 7          | 778           | 5          | 621           | 3          | 380           | 5          | 3,825         | 21         | 1,001         | 8          |
| 10:00 AM       | 5,124          | 36           | 684           | 3          | 754           | 4          | 749           | 2          | 775           | 8          | 793           | 8          | 814           | 8          | 555           | 3          | 3,755         | 25         | 1,369         | 11         |
| 11:00 AM       | 6,038          | 43           | 791           | 9          | 873           | 5          | 843           | 2          | 886           | 7          | 1,002         | 7          | 963           | 7          | 680           | 6          | 4,395         | 30         | 1,643         | 13         |
| 12:00 PM       | 6,893          | 41           | 898           | 4          | 930           | 4          | 1,042         | 7          | 987           | 3          | 1,217         | 7          | 1,028         | 10         | 791           | 6          | 5,074         | 25         | 1,819         | 16         |
| 1:00 PM        | 7,117          | 47           | 913           | 6          | 992           | 5          | 1,090         | 9          | 1,032         | 2          | 1,276         | 8          | 1,040         | 11         | 774           | 6          | 5,303         | 30         | 1,814         | 17         |
| 2:00 PM        | 8,492          | 64           | 1,167         | 8          | 1,279         | 7          | 1,358         | 9          | 1,326         | 5          | 1,572         | 13         | 1,014         | 12         | 776           | 10         | 6,702         | 42         | 1,790         | 22         |
| 3:00 PM        | 10,103         | 54           | 1,398         | 2          | 1,734         | 9          | 1,601         | 8          | 1,753         | 6          | 1,839         | 11         | 1,001         | 4          | 777           | 14         | 8,325         | 36         | 1,778         | 18         |
| 4:00 PM        | 10,063         | 54           | 1,396         | 10         | 1,765         | 5          | 1,680         | 10         | 1,750         | 8          | 1,787         | 5          | 951           | 7          | 734           | 9          | 8,378         | 38         | 1,685         | 16         |
| 5:00 PM        | 9,326          | 69           | 1,300         | 5          | 1,552         | 8          | 1,581         | 8          | 1,739         | 9          | 1,434         | 8          | 944           | 22         | 776           | 9          | 7,606         | 38         | 1,720         | 31         |
| 6:00 PM        | 7,645          | 83           | 934           | 10         | 1,139         | 8          | 1,256         | 15         | 1,217         | 7          | 1,262         | 17         | 1,037         | 15         | 800           | 11         | 4,546         | 40         | 3,099         | 43         |
| 7:00 PM        | 5,483          | 70           | 634           | 4          | 728           | 10         | 759           | 9          | 839           | 10         | 998           | 13         | 869           | 16         | 656           | 8          | 2,960         | 33         | 2,523         | 37         |
| 8:00 PM        | 4,456          | 61           | 504           | 10         | 581           | 7          | 613           | 9          | 614           | 3          | 793           | 16         | 726           | 11         | 625           | 5          | 2,312         | 29         | 2,144         | 32         |
| 9:00 PM        | 3,619          | 72           | 385           | 8          | 466           | 10         | 421           | 8          | 497           | 13         | 677           | 9          | 708           | 14         | 465           | 10         | 1,769         | 39         | 1,850         | 33         |
| 10:00 PM       | 2,953          | 55           | 285           | 6          | 336           | 4          | 393           | 6          | 371           | 7          | 597           | 10         | 613           | 13         | 358           | 9          | 1,385         | 23         | 1,568         | 32         |
| 11:00 PM       | 2,133          | 43           | 206           | 4          | 216           | 2          | 234           | 3          | 262           | 10         | 448           | 10         | 471           | 10         | 296           | 4          | 918           | 19         | 1,215         | 24         |
| <b>TOTAL</b>   | <b>122,247</b> | <b>1,197</b> | <b>16,130</b> | <b>137</b> | <b>19,026</b> | <b>135</b> | <b>19,100</b> | <b>153</b> | <b>19,428</b> | <b>151</b> | <b>20,442</b> | <b>198</b> | <b>15,900</b> | <b>232</b> | <b>12,221</b> | <b>191</b> | <b>88,118</b> | <b>669</b> | <b>34,129</b> | <b>528</b> |

*Crashes during Weekends accounted for 27.92% of all crashes and 44.11% of Fatal Crashes.*



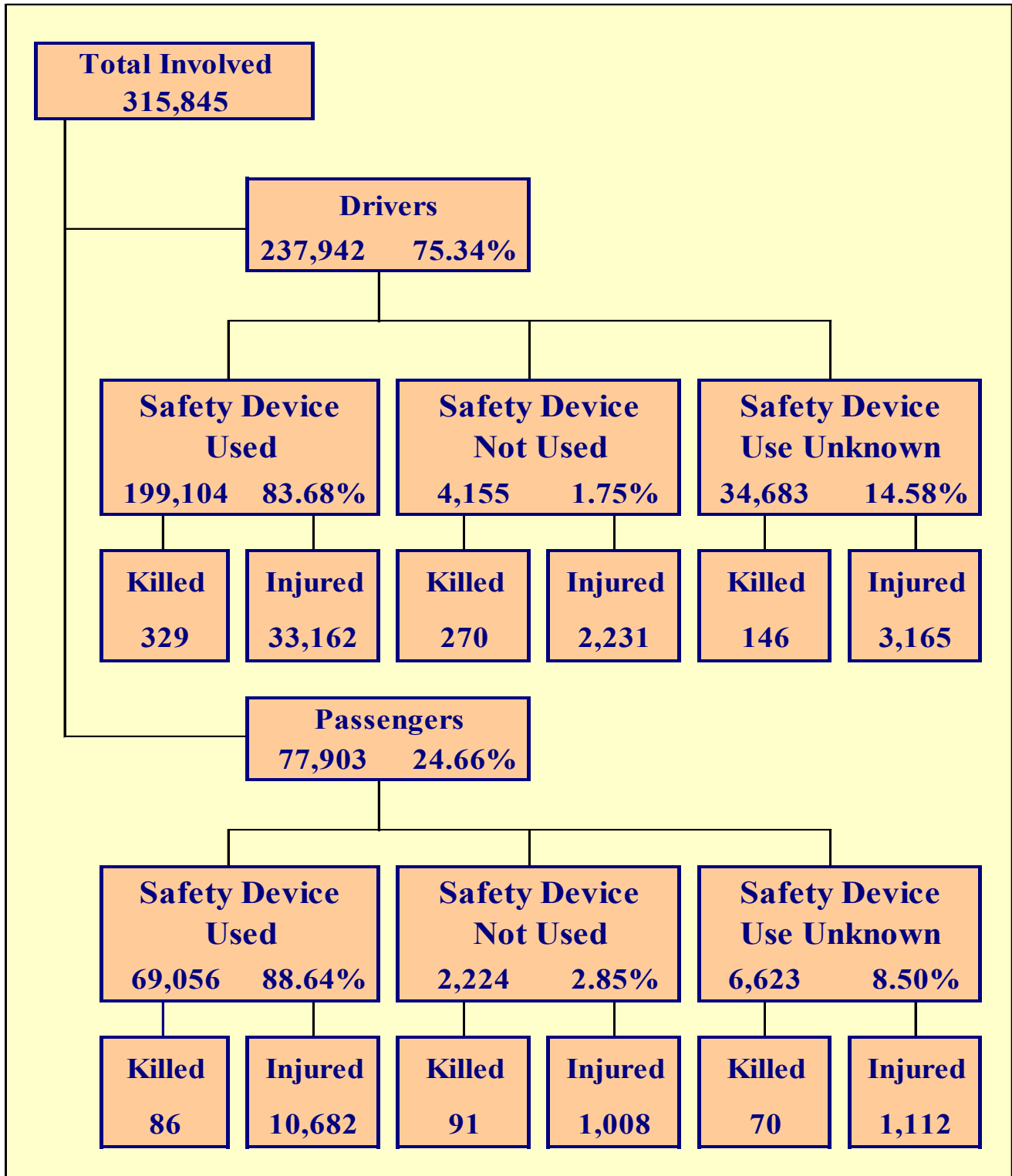

## Section 4: – Safety Devices

**Table 4 – 1  
Child Safety Device Usage (less than five years old)**

| Severity of Injury       | Safety Device Used | Percent of Safety Device Used | Safety Device Not Used | Percent of Safety Device Not Used | Safety Device Use Unknown | Percent of Unknown |
|--------------------------|--------------------|-------------------------------|------------------------|-----------------------------------|---------------------------|--------------------|
| No Injury                | 7,677              | 88.47%                        | 58                     | 57.43%                            | 227                       | 74.67%             |
| Unknown Injury           | 245                | 2.82%                         | 5                      | 4.95%                             | 34                        | 11.18%             |
| Possible Injury          | 507                | 5.84%                         | 15                     | 14.85%                            | 23                        | 7.57%              |
| Suspected Minor Injury   | 222                | 2.56%                         | 13                     | 12.87%                            | 15                        | 4.93%              |
| Suspected Serious Injury | 25                 | 0.29%                         | 8                      | 7.92%                             | 4                         | 1.32%              |
| Fatal Injury             | 2                  | 0.02%                         | 2                      | 1.98%                             | 1                         | 0.33%              |
| <b>TOTALS</b>            | <b>8,678</b>       | <b>100.00%</b>                | <b>101</b>             | <b>100.00%</b>                    | <b>304</b>                | <b>100.00%</b>     |

**Table 4 – 2  
Driver Safety Device Usage**

| Severity of Injury       | Safety Device Used | Percent of Safety Device Used | Safety Device Not Used | Percent of Safety Device Not Used | Safety Device Use Unknown | Percent of Unknown |
|--------------------------|--------------------|-------------------------------|------------------------|-----------------------------------|---------------------------|--------------------|
| No Injury                | 161,576            | 81.15%                        | 1,543                  | 37.14%                            | 19,243                    | 55.48%             |
| Unknown Injury           | 4,037              | 2.03%                         | 111                    | 2.67%                             | 12,129                    | 34.97%             |
| Possible Injury          | 17,594             | 8.84%                         | 614                    | 14.78%                            | 1,259                     | 3.63%              |
| Suspected Minor Injury   | 14,218             | 7.14%                         | 1,078                  | 25.94%                            | 1,416                     | 4.08%              |
| Suspected Serious Injury | 1,350              | 0.68%                         | 539                    | 12.97%                            | 490                       | 1.41%              |
| Fatal Injury             | 329                | 0.17%                         | 270                    | 6.50%                             | 146                       | 0.42%              |
| <b>TOTALS</b>            | <b>199,104</b>     | <b>100.00%</b>                | <b>4,155</b>           | <b>100.00%</b>                    | <b>34,683</b>             | <b>100.00%</b>     |

**Table 4 – 3  
Passenger Safety Device Usage**

| Severity of Injury       | Safety Device Used | Percent of Safety Device Used | Safety Device Not Used | Percent of Safety Device Not Used | Safety Device Use Unknown | Percent of Unknown |
|--------------------------|--------------------|-------------------------------|------------------------|-----------------------------------|---------------------------|--------------------|
| No Injury                | 56,582             | 81.94%                        | 1,056                  | 47.48%                            | 4,674                     | 70.57%             |
| Unknown Injury           | 1,706              | 2.47%                         | 69                     | 3.10%                             | 767                       | 11.58%             |
| Possible Injury          | 6,134              | 8.88%                         | 337                    | 15.15%                            | 538                       | 8.12%              |
| Suspected Minor Injury   | 4,154              | 6.02%                         | 449                    | 20.19%                            | 423                       | 6.39%              |
| Suspected Serious Injury | 394                | 0.57%                         | 222                    | 9.98%                             | 151                       | 2.28%              |
| Fatal Injury             | 86                 | 0.12%                         | 91                     | 4.09%                             | 70                        | 1.06%              |
| <b>TOTALS</b>            | <b>69,056</b>      | <b>100.00%</b>                | <b>2,224</b>           | <b>100.00%</b>                    | <b>6,623</b>              | <b>100.00%</b>     |

## Section 4: – Safety Devices

**Table 4 – 4  
Driver Safety Device Usage by Gender**

| Gender of Driver | Number of Drivers  |                               |                        |                                   |                           |                    |                | Total          | Percent of Total |
|------------------|--------------------|-------------------------------|------------------------|-----------------------------------|---------------------------|--------------------|----------------|----------------|------------------|
|                  | Safety Device Used | Percent of Safety Device Used | Safety Device Not Used | Percent of Safety Device Not Used | Safety Device Use Unknown | Percent of Unknown |                |                |                  |
| <b>Male</b>      | 116,664            | 58.59%                        | 2,992                  | 72.01%                            | 11,834                    | 34.12%             | 131,490        | 55.26%         |                  |
| <b>Female</b>    | 82,311             | 41.34%                        | 1,117                  | 26.88%                            | 5,704                     | 16.45%             | 89,132         | 37.46%         |                  |
| <b>Unknown</b>   | 129                | 0.06%                         | 46                     | 1.11%                             | 17,145                    | 49.43%             | 17,320         | 7.28%          |                  |
| <b>TOTAL</b>     | <b>199,104</b>     | <b>100.00%</b>                | <b>4,155</b>           | <b>100.00%</b>                    | <b>34,683</b>             | <b>100.00%</b>     | <b>237,942</b> | <b>100.00%</b> |                  |

**Table 4 – 5  
Driver Safety Device Usage by Age**

| Driver Age Group      | Number of Drivers  |                               |                        |                                   |                           |                    |                | Total          | Percent of Total |
|-----------------------|--------------------|-------------------------------|------------------------|-----------------------------------|---------------------------|--------------------|----------------|----------------|------------------|
|                       | Safety Device Used | Percent of Safety Device Used | Safety Device Not Used | Percent of Safety Device Not Used | Safety Device Use Unknown | Percent of Unknown |                |                |                  |
| <b>15 &amp; Under</b> | 307                | 0.15%                         | 42                     | 1.01%                             | 70                        | 0.20%              | 419            | 0.18%          |                  |
| <b>16</b>             | 3,360              | 1.69%                         | 55                     | 1.32%                             | 231                       | 0.67%              | 3,646          | 1.53%          |                  |
| <b>17</b>             | 4,685              | 2.35%                         | 87                     | 2.09%                             | 326                       | 0.94%              | 5,098          | 2.14%          |                  |
| <b>18</b>             | 5,421              | 2.72%                         | 106                    | 2.55%                             | 373                       | 1.08%              | 5,900          | 2.48%          |                  |
| <b>19</b>             | 5,705              | 2.87%                         | 129                    | 3.10%                             | 455                       | 1.31%              | 6,289          | 2.64%          |                  |
| <b>20</b>             | 5,808              | 2.92%                         | 126                    | 3.03%                             | 432                       | 1.25%              | 6,366          | 2.68%          |                  |
| <b>21</b>             | 5,723              | 2.87%                         | 132                    | 3.18%                             | 405                       | 1.17%              | 6,260          | 2.63%          |                  |
| <b>22</b>             | 5,380              | 2.70%                         | 109                    | 2.62%                             | 435                       | 1.25%              | 5,924          | 2.49%          |                  |
| <b>23</b>             | 5,407              | 2.72%                         | 132                    | 3.18%                             | 476                       | 1.37%              | 6,015          | 2.53%          |                  |
| <b>24</b>             | 5,084              | 2.55%                         | 109                    | 2.62%                             | 415                       | 1.20%              | 5,608          | 2.36%          |                  |
| <b>25-34</b>          | 44,764             | 22.48%                        | 1,076                  | 25.90%                            | 3,883                     | 11.20%             | 49,723         | 20.90%         |                  |
| <b>35-44</b>          | 34,534             | 17.34%                        | 718                    | 17.28%                            | 2,949                     | 8.50%              | 38,201         | 16.05%         |                  |
| <b>45-54</b>          | 27,632             | 13.88%                        | 495                    | 11.91%                            | 2,183                     | 6.29%              | 30,310         | 12.74%         |                  |
| <b>55-64</b>          | 22,566             | 11.33%                        | 422                    | 10.16%                            | 1,643                     | 4.74%              | 24,631         | 10.35%         |                  |
| <b>65-74</b>          | 13,966             | 7.01%                         | 207                    | 4.98%                             | 934                       | 2.69%              | 15,107         | 6.35%          |                  |
| <b>75 &amp; Older</b> | 8,102              | 4.07%                         | 118                    | 2.84%                             | 520                       | 1.50%              | 8,740          | 3.67%          |                  |
| <b>Unknown</b>        | 660                | 0.33%                         | 92                     | 2.21%                             | 18,953                    | 54.65%             | 19,705         | 8.28%          |                  |
| <b>TOTAL</b>          | <b>199,104</b>     | <b>100.00%</b>                | <b>4,155</b>           | <b>100.00%</b>                    | <b>34,683</b>             | <b>100.00%</b>     | <b>237,942</b> | <b>100.00%</b> |                  |

# Section 5

# Motor Vehicle and Driver Descriptions

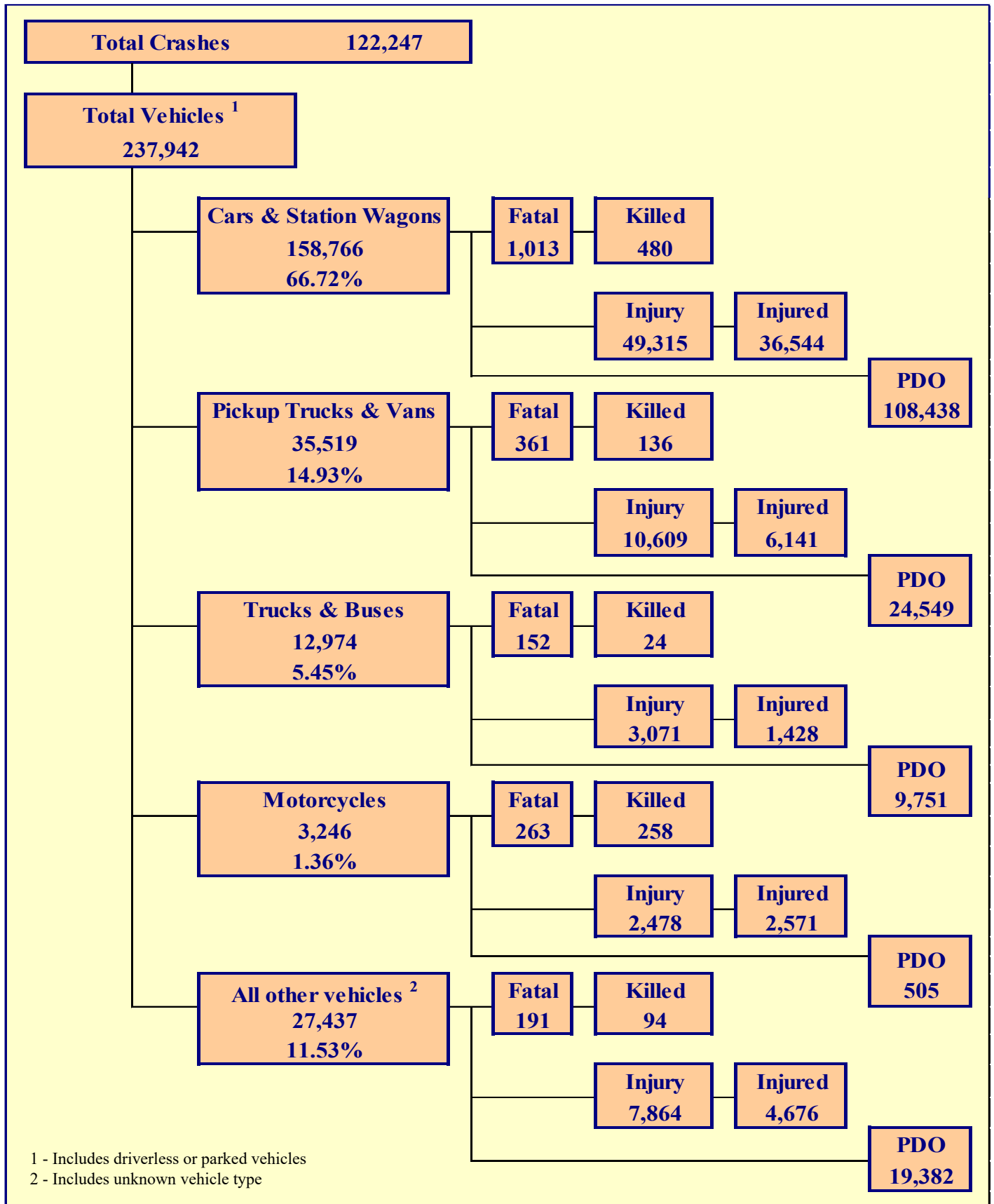

## Section 5: – Motor Vehicle and Driver Descriptions

Table 5 – 1

### Arizona Motor Vehicle Registrations

|                                                                                  |                  |
|----------------------------------------------------------------------------------|------------------|
| Privately Owned Vehicles                                                         | 5,630,394        |
| Commercial Vehicles                                                              | 597,865          |
| Motorcycles                                                                      | 279,569          |
| Mopeds                                                                           | 209              |
| Other                                                                            | 190,596          |
| <b>TOTAL</b>                                                                     | <b>6,698,633</b> |
| Source: MVD - Currently Registered Vehicles by County Listing, dated 12/31/2023. |                  |

Table 5 – 2

### Motor Vehicle Crash Involvement by Vehicle Type

| Motor Vehicle Type                           | Number of Vehicles |                  |                  |                   |                |
|----------------------------------------------|--------------------|------------------|------------------|-------------------|----------------|
|                                              | Total              | Percent of Total | In Fatal Crashes | In Injury Crashes | In PDO Crashes |
| Passenger Cars (Sedans, Convertibles, etc.)  | 103,096            | 43.328%          | 624              | 31,609            | 70,863         |
| Station Wagons                               | 55,670             | 23.396%          | 389              | 17,706            | 37,575         |
| Pickup Trucks                                | 31,612             | 13.286%          | 308              | 9,424             | 21,880         |
| Vans                                         | 3,907              | 1.642%           | 53               | 1,185             | 2,669          |
| Truck Tractor (with or without Semi-Trailer) | 2,485              | 1.044%           | 107              | 573               | 1,805          |
| Concrete Mixer Trucks                        | 30                 | 0.013%           | 2                | 5                 | 23             |
| Dump Trucks                                  | 136                | 0.057%           | 6                | 29                | 101            |
| Garbage Trucks                               | 103                | 0.043%           | 2                | 15                | 86             |
| Tanker Trucks                                | 27                 | 0.011%           | 1                | 4                 | 22             |
| Wrecker or Tow Trucks                        | 43                 | 0.018%           | 1                | 13                | 29             |
| Other Truck Combinations                     | 9,543              | 4.011%           | 26               | 2,317             | 7,200          |
| School Bus                                   | 37                 | 0.016%           | 1                | 5                 | 31             |
| Commercial or Non-Commercial Bus             | 570                | 0.240%           | 6                | 110               | 454            |
| Motorcycle (two or three wheel)              | 3,246              | 1.364%           | 263              | 2,478             | 505            |
| All Terrain Vehicle or Cycle                 | 155                | 0.065%           | 25               | 102               | 28             |
| Golf Carts                                   | 90                 | 0.038%           | 3                | 67                | 20             |
| Moped                                        | 19                 | 0.008%           | 1                | 18                | 0              |
| Recreational Vehicle                         | 199                | 0.084%           | 4                | 50                | 145            |
| Motor Home or House Car                      | 58                 | 0.024%           | 2                | 14                | 42             |
| Fire Trucks                                  | 41                 | 0.017%           | 0                | 11                | 30             |
| Ambulances                                   | 50                 | 0.021%           | 0                | 12                | 38             |
| Other Types Of Vehicles                      | 47                 | 0.020%           | 4                | 23                | 20             |
| Vehicle Type Unknown                         | 26,778             | 11.254%          | 152              | 7,567             | 19,059         |
| <b>TOTAL</b>                                 | <b>237,942</b>     | <b>100.00%</b>   | <b>1,980</b>     | <b>73,337</b>     | <b>162,625</b> |

## Section 5: – Motor Vehicle and Driver Descriptions

Table 5 – 3

### Hit and Run Drivers Involved in Crashes

| Hit and Run  | Number of Crashes |              |               |               | Number of Persons |               |
|--------------|-------------------|--------------|---------------|---------------|-------------------|---------------|
|              | Total             | Fatal        | Injury        | PDO           | Killed            | Injured       |
| <b>Yes</b>   | 15,648            | 112          | 2,980         | 12,556        | 113               | 3,856         |
| <b>No</b>    | 106,599           | 1,085        | 34,095        | 71,419        | 1,194             | 50,342        |
| <b>TOTAL</b> | <b>122,247</b>    | <b>1,197</b> | <b>37,075</b> | <b>83,975</b> | <b>1,307</b>      | <b>54,198</b> |

Table 5 – 4

### Gender of Drivers Involved in Crashes

| Gender of Driver | Number of Drivers |                  |                  |                  |                   |                   |                |                |
|------------------|-------------------|------------------|------------------|------------------|-------------------|-------------------|----------------|----------------|
|                  | Total             | Percent of Total | In Fatal Crashes | Percent of Fatal | In Injury Crashes | Percent of Injury | In PDO Crashes | Percent of PDO |
| <b>Male</b>      | 131,491           | 55.26%           | 1,360            | 68.69%           | 41,179            | 56.15%            | 88,952         | 54.70%         |
| <b>Female</b>    | 89,132            | 37.46%           | 455              | 22.98%           | 29,281            | 39.93%            | 59,396         | 36.52%         |
| <b>Unknown</b>   | 17,319            | 7.28%            | 165              | 8.33%            | 2,877             | 3.92%             | 14,277         | 8.78%          |
| <b>TOTAL</b>     | <b>237,942</b>    | <b>100.00%</b>   | <b>1,980</b>     | <b>100.00%</b>   | <b>73,337</b>     | <b>100.00%</b>    | <b>162,625</b> | <b>100.00%</b> |

Table 5 – 5

### License Status of Drivers Involved in Crashes

| License Status of Driver | Number of Drivers |                  |                  |                  |                   |                   |                |                |
|--------------------------|-------------------|------------------|------------------|------------------|-------------------|-------------------|----------------|----------------|
|                          | Total             | Percent of Total | In Fatal Crashes | Percent of Fatal | In Injury Crashes | Percent of Injury | In PDO Crashes | Percent of PDO |
| <b>Arizona License</b>   | 161,031           | 67.68%           | 1,368            | 69.09%           | 51,765            | 70.59%            | 107,898        | 66.35%         |
| <b>All Others*</b>       | 76,911            | 32.32%           | 612              | 30.91%           | 21,572            | 29.41%            | 54,727         | 33.65%         |
| <b>TOTAL</b>             | <b>237,942</b>    | <b>100.00%</b>   | <b>1,980</b>     | <b>100.00%</b>   | <b>73,337</b>     | <b>100.00%</b>    | <b>162,625</b> | <b>100.00%</b> |

\*Includes drivers that have a suspended, revoked, out-of-state or country license, as well as drivers with no license or unknown license type

Table 5 – 6

### Passengers Killed and Injured by Age and Gender

| Age of Passenger      | Passengers Killed |            |            | Passengers Injured |              |              |                |
|-----------------------|-------------------|------------|------------|--------------------|--------------|--------------|----------------|
|                       | Total             | Male       | Female     | Total              | Male         | Female       | Gender Unknown |
| <b>0-4</b>            | 4                 | 1          | 3          | 653                | 334          | 319          | 0              |
| <b>5-9</b>            | 3                 | 3          | 0          | 981                | 464          | 517          | 0              |
| <b>10-14</b>          | 16                | 9          | 7          | 1,136              | 493          | 643          | 0              |
| <b>15-19</b>          | 19                | 7          | 12         | 1,854              | 801          | 1,053        | 0              |
| <b>20-24</b>          | 31                | 18         | 13         | 1,431              | 565          | 866          | 0              |
| <b>25-34</b>          | 42                | 22         | 20         | 1,846              | 731          | 1,115        | 0              |
| <b>35-44</b>          | 29                | 11         | 18         | 1,169              | 435          | 734          | 0              |
| <b>45-54</b>          | 27                | 14         | 13         | 1,121              | 356          | 765          | 0              |
| <b>55-64</b>          | 14                | 6          | 8          | 1,002              | 262          | 740          | 0              |
| <b>65-74</b>          | 24                | 8          | 16         | 808                | 189          | 619          | 0              |
| <b>75 &amp; Older</b> | 35                | 12         | 23         | 561                | 154          | 407          | 0              |
| <b>Unknown</b>        | 3                 | 1          | 2          | 240                | 78           | 121          | 41             |
| <b>TOTAL</b>          | <b>247</b>        | <b>112</b> | <b>135</b> | <b>12,802</b>      | <b>4,862</b> | <b>7,899</b> | <b>41</b>      |

## Section 5: – Motor Vehicle and Driver Descriptions

Table 5 – 7

### Drivers and Passengers Killed and Injured by Vehicle Type

| Motor Vehicle Type                           | Number of Drivers |               | Number of Passengers |               |
|----------------------------------------------|-------------------|---------------|----------------------|---------------|
|                                              | Killed            | Injured       | Killed               | Injured       |
| Passenger Cars (Sedans, Convertibles, etc.)  | 214               | 17,807        | 101                  | 5,656         |
| Station Wagons                               | 109               | 9,379         | 56                   | 3,702         |
| Pickup Trucks                                | 88                | 3,966         | 27                   | 1,315         |
| Vans                                         | 10                | 560           | 11                   | 300           |
| Truck Tractor (with or without Semi-Trailer) | 17                | 179           | 3                    | 36            |
| Concrete Mixer Trucks                        | 0                 | 1             | 0                    | 0             |
| Dump Trucks                                  | 0                 | 5             | 0                    | 0             |
| Garbage Trucks                               | 0                 | 4             | 1                    | 0             |
| Tanker Trucks                                | 0                 | 2             | 0                    | 0             |
| Wrecker or Tow Trucks                        | 0                 | 2             | 0                    | 0             |
| Other Truck Combinations                     | 3                 | 801           | 0                    | 267           |
| School Bus                                   | 0                 | 3             | 0                    | 1             |
| Commercial or Non-Commercial Bus             | 0                 | 30            | 0                    | 97            |
| Motorcycle (two or three wheel)              | 251               | 2,397         | 7                    | 174           |
| All Terrain Vehicle or Cycle                 | 12                | 89            | 9                    | 54            |
| Golf Carts                                   | 3                 | 55            | 0                    | 16            |
| Moped                                        | 1                 | 18            | 0                    | 1             |
| Recreational Vehicle                         | 0                 | 21            | 1                    | 12            |
| Motor Home or House Car                      | 1                 | 4             | 0                    | 2             |
| Fire Trucks                                  | 0                 | 3             | 0                    | 8             |
| Ambulances                                   | 0                 | 3             | 0                    | 6             |
| Other Types Of Vehicles                      | 3                 | 18            | 0                    | 2             |
| Vehicle Type Unknown                         | 33                | 3,211         | 31                   | 1,153         |
| <b>TOTAL</b>                                 | <b>745</b>        | <b>38,558</b> | <b>247</b>           | <b>12,802</b> |

Table 5 – 8

### Drivers Killed and Injured by Age and Gender

| Age of Driver | Drivers Killed |            |            | Drivers Injured |               |               |                |
|---------------|----------------|------------|------------|-----------------|---------------|---------------|----------------|
|               | Total          | Male       | Female     | Total           | Male          | Female        | Gender Unknown |
| 0-4           | 0              | 0          | 0          | 0               | 0             | 0             | 0              |
| 5-9           | 0              | 0          | 0          | 3               | 3             | 0             | 0              |
| 10-14         | 1              | 1          | 0          | 43              | 33            | 10            | 0              |
| 15-19         | 52             | 39         | 13         | 3,258           | 1,802         | 1,456         | 0              |
| 20-24         | 81             | 67         | 14         | 5,060           | 2,661         | 2,399         | 0              |
| 25-34         | 148            | 121        | 27         | 8,643           | 4,663         | 3,980         | 0              |
| 35-44         | 118            | 90         | 28         | 6,675           | 3,526         | 3,149         | 0              |
| 45-54         | 94             | 77         | 17         | 5,331           | 2,801         | 2,530         | 0              |
| 55-64         | 114            | 102        | 12         | 4,584           | 2,522         | 2,062         | 0              |
| 65-74         | 66             | 57         | 9          | 2,977           | 1,588         | 1,389         | 0              |
| 75 & Older    | 70             | 53         | 17         | 1,829           | 971           | 858           | 0              |
| Unknown       | 1              | 1          | 0          | 155             | 77            | 36            | 42             |
| <b>TOTAL</b>  | <b>745</b>     | <b>608</b> | <b>137</b> | <b>38,558</b>   | <b>20,647</b> | <b>17,869</b> | <b>42</b>      |

## Section 5: – Motor Vehicle and Driver Descriptions

**Table 5 – 9  
Licensed Drivers in Arizona by Age**

| Driver Age Group | Male Number      | Percent of Male | Female Number    | Percent of Female | Unknown Number | Total Number     | Percent of Total | Cumulative Percent |
|------------------|------------------|-----------------|------------------|-------------------|----------------|------------------|------------------|--------------------|
| 16               | 14,883           | 0.50%           | 13,980           | 0.48%             | 22             | 28,885           | 0.49%            | 0.49%              |
| 17               | 26,080           | 0.88%           | 23,539           | 0.81%             | 58             | 49,677           | 0.84%            | 1.34%              |
| 18               | 33,277           | 1.12%           | 30,135           | 1.03%             | 47             | 63,459           | 1.08%            | 2.41%              |
| 19               | 38,813           | 1.31%           | 34,649           | 1.19%             | 25             | 73,487           | 1.25%            | 3.66%              |
| 20               | 41,310           | 1.40%           | 37,792           | 1.29%             | 7              | 79,109           | 1.34%            | 5.01%              |
| 21               | 43,267           | 1.46%           | 40,142           | 1.37%             | 6              | 83,415           | 1.42%            | 6.43%              |
| 22               | 45,197           | 1.53%           | 42,117           | 1.44%             | 8              | 87,322           | 1.48%            | 7.91%              |
| 23               | 48,256           | 1.63%           | 44,809           | 1.53%             | 7              | 93,072           | 1.58%            | 9.49%              |
| 24               | 48,629           | 1.64%           | 45,131           | 1.54%             | 9              | 93,769           | 1.59%            | 11.09%             |
| 25-34            | 528,981          | 17.86%          | 501,627          | 17.17%            | 62             | 1,030,670        | 17.52%           | 28.61%             |
| 35-44            | 514,512          | 17.38%          | 500,227          | 17.12%            | 24             | 1,014,763        | 17.25%           | 45.86%             |
| 45-54            | 491,522          | 16.60%          | 471,167          | 16.13%            | 13             | 962,702          | 16.36%           | 62.22%             |
| 55-64            | 489,948          | 16.55%          | 482,475          | 16.52%            | 12             | 972,435          | 16.53%           | 78.75%             |
| 65-74            | 349,810          | 11.81%          | 385,135          | 13.18%            | 4              | 734,949          | 12.49%           | 91.24%             |
| 75 & older       | 246,703          | 8.33%           | 268,386          | 9.19%             | 1              | 515,090          | 8.76%            | 100.00%            |
| <b>TOTALS</b>    | <b>2,961,188</b> | <b>100.00%</b>  | <b>2,921,311</b> | <b>100.00%</b>    | <b>305</b>     | <b>5,882,804</b> | <b>100.00%</b>   | <b>100.00%</b>     |

Source: MVD - Point-in-Time Driver Credential Report/All Driver Licenses by Age, Gender, and Class, dated 12/31/2023.

**Table 5 – 10  
Driver Involvement by Age**

| Driver Age Group | Number of Drivers |                  |                  |                  |                   |                   |                |                |
|------------------|-------------------|------------------|------------------|------------------|-------------------|-------------------|----------------|----------------|
|                  | Total             | Percent of Total | In Fatal Crashes | Percent of Fatal | In Injury Crashes | Percent of Injury | In PDO Crashes | Percent of PDO |
| 15 & Under       | 419               | 0.18%            | 5                | 0.25%            | 164               | 0.22%             | 250            | 0.15%          |
| 16               | 3,646             | 1.53%            | 15               | 0.76%            | 994               | 1.36%             | 2,637          | 1.62%          |
| 17               | 5,098             | 2.14%            | 29               | 1.46%            | 1,485             | 2.02%             | 3,584          | 2.20%          |
| 18               | 5,900             | 2.48%            | 40               | 2.02%            | 1,752             | 2.39%             | 4,108          | 2.53%          |
| 19               | 6,289             | 2.64%            | 49               | 2.47%            | 1,999             | 2.73%             | 4,241          | 2.61%          |
| 20               | 6,366             | 2.68%            | 49               | 2.47%            | 2,024             | 2.76%             | 4,293          | 2.64%          |
| 21               | 6,260             | 2.63%            | 46               | 2.32%            | 2,003             | 2.73%             | 4,211          | 2.59%          |
| 22               | 5,924             | 2.49%            | 49               | 2.47%            | 1,878             | 2.56%             | 3,997          | 2.46%          |
| 23               | 6,015             | 2.53%            | 44               | 2.22%            | 1,816             | 2.48%             | 4,155          | 2.55%          |
| 24               | 5,608             | 2.36%            | 39               | 1.97%            | 1,704             | 2.32%             | 3,865          | 2.38%          |
| 25-34            | 49,723            | 20.90%           | 380              | 19.19%           | 15,849            | 21.61%            | 33,494         | 20.60%         |
| 35-44            | 38,201            | 16.05%           | 295              | 14.90%           | 12,257            | 16.71%            | 25,649         | 15.77%         |
| 45-54            | 30,310            | 12.74%           | 237              | 11.97%           | 9,707             | 13.24%            | 20,366         | 12.52%         |
| 55-64            | 24,631            | 10.35%           | 248              | 12.53%           | 8,126             | 11.08%            | 16,257         | 10.00%         |
| 65-74            | 15,107            | 6.35%            | 154              | 7.78%            | 5,137             | 7.00%             | 9,816          | 6.04%          |
| 75 & Older       | 8,740             | 3.67%            | 120              | 6.06%            | 3,030             | 4.13%             | 5,590          | 3.44%          |
| Unknown          | 19,705            | 8.28%            | 181              | 9.14%            | 3,412             | 4.65%             | 16,112         | 9.91%          |
| <b>TOTAL</b>     | <b>237,942</b>    | <b>100.00%</b>   | <b>1,980</b>     | <b>100.00%</b>   | <b>73,337</b>     | <b>100.00%</b>    | <b>162,625</b> | <b>100.00%</b> |



## Section 5: – Motor Vehicle and Driver Descriptions

Table 5 – 11  
**Driver Violations**

| Type of Violation or Behavior | Number of Drivers |                  |                  |                  |                   |                   |                |                |
|-------------------------------|-------------------|------------------|------------------|------------------|-------------------|-------------------|----------------|----------------|
|                               | Total             | Percent of Total | In Fatal Crashes | Percent of Fatal | In Injury Crashes | Percent of Injury | In PDO Crashes | Percent of PDO |
| No Improper Action            | 117,614           | 49.43%           | 811              | 40.96%           | 36,927            | 50.35%            | 79,876         | 49.12%         |
| Speed too Fast for Conditions | 34,087            | 14.33%           | 193              | 9.75%            | 11,528            | 15.72%            | 22,366         | 13.75%         |
| Exceeded Lawful Speed         | 840               | 0.35%            | 78               | 3.94%            | 369               | 0.50%             | 393            | 0.24%          |
| Failed to Yield Right-Of-Way  | 22,559            | 9.48%            | 134              | 6.77%            | 8,230             | 11.22%            | 14,195         | 8.73%          |
| Followed Too Closely          | 7,070             | 2.97%            | 11               | 0.56%            | 1,887             | 2.57%             | 5,172          | 3.18%          |
| Ran Stop Sign                 | 1,470             | 0.62%            | 16               | 0.81%            | 627               | 0.85%             | 827            | 0.51%          |
| Disregarded Traffic Signal    | 5,864             | 2.46%            | 57               | 2.88%            | 2,592             | 3.53%             | 3,215          | 1.98%          |
| Made Improper Turn            | 4,348             | 1.83%            | 19               | 0.96%            | 1,162             | 1.58%             | 3,167          | 1.95%          |
| Drove Left of Center Line     | 1,382             | 0.58%            | 105              | 5.30%            | 513               | 0.70%             | 764            | 0.47%          |
| Passed in No-Passing Zone     | 134               | 0.06%            | 4                | 0.20%            | 35                | 0.05%             | 95             | 0.06%          |
| Unsafe Lane Change            | 9,731             | 4.09%            | 21               | 1.06%            | 1,522             | 2.08%             | 8,188          | 5.03%          |
| Failed to Keep in Proper Lane | 6,320             | 2.66%            | 139              | 7.02%            | 1,701             | 2.32%             | 4,480          | 2.75%          |
| Crossed Median                | 93                | 0.04%            | 24               | 1.21%            | 45                | 0.06%             | 24             | 0.01%          |
| Aggressive Driving            | 338               | 0.14%            | 4                | 0.20%            | 109               | 0.15%             | 225            | 0.14%          |
| Wrong Way Driving             | 126               | 0.05%            | 13               | 0.66%            | 60                | 0.08%             | 53             | 0.03%          |
| Other                         | 6,249             | 2.63%            | 46               | 2.32%            | 1,543             | 2.10%             | 4,660          | 2.87%          |
| Unknown                       | 19,717            | 8.29%            | 305              | 15.40%           | 4,487             | 6.12%             | 14,925         | 9.18%          |
| <b>TOTAL</b>                  | <b>237,942</b>    | <b>100.00%</b>   | <b>1,980</b>     | <b>100.00%</b>   | <b>73,337</b>     | <b>100.00%</b>    | <b>162,625</b> | <b>100.00%</b> |

Table 5 – 12  
**Driver Physical Condition**

| Type of Condition              | Number of Drivers |                  |                  |                  |                   |                   |                |                |
|--------------------------------|-------------------|------------------|------------------|------------------|-------------------|-------------------|----------------|----------------|
|                                | Total             | Percent of Total | In Fatal Crashes | Percent of Fatal | In Injury Crashes | Percent of Injury | In PDO Crashes | Percent of PDO |
| No Apparent Influence          | 206,609           | 86.83%           | 1,063            | 53.69%           | 64,346            | 87.74%            | 141,200        | 86.83%         |
| Alcohol                        | 5,612             | 2.36%            | 243              | 12.27%           | 2,361             | 3.22%             | 3,008          | 1.85%          |
| Illegal Drugs                  | 487               | 0.20%            | 60               | 3.03%            | 212               | 0.29%             | 215            | 0.13%          |
| Medications                    | 136               | 0.06%            | 3                | 0.15%            | 61                | 0.08%             | 72             | 0.04%          |
| Marijuana                      | 227               | 0.10%            | 68               | 3.43%            | 86                | 0.12%             | 73             | 0.04%          |
| Illness or Physical Impairment | 775               | 0.33%            | 13               | 0.66%            | 421               | 0.57%             | 341            | 0.21%          |
| Fell Asleep or Fatigued        | 1,528             | 0.64%            | 10               | 0.51%            | 606               | 0.83%             | 912            | 0.56%          |
| Other                          | 606               | 0.25%            | 12               | 0.61%            | 220               | 0.30%             | 374            | 0.23%          |
| Unknown                        | 21,962            | 9.23%            | 508              | 25.66%           | 5,024             | 6.85%             | 16,430         | 10.10%         |
| <b>TOTAL</b>                   | <b>237,942</b>    | <b>100.00%</b>   | <b>1,980</b>     | <b>100.00%</b>   | <b>73,337</b>     | <b>100.00%</b>    | <b>162,625</b> | <b>100.00%</b> |

## Section 5: – Motor Vehicle and Driver Descriptions

Table 5 – 13

### Distracted Driving Behavior

| Type of Distraction                                     | Number of Drivers |                  |                  |                  |                   |                   |                |                |
|---------------------------------------------------------|-------------------|------------------|------------------|------------------|-------------------|-------------------|----------------|----------------|
|                                                         | Total             | Percent of Total | In Fatal Crashes | Percent of Fatal | In Injury Crashes | Percent of Injury | In PDO Crashes | Percent of PDO |
| Not Distracted                                          | 181,110           | 76.12%           | 929              | 46.92%           | 56,555            | 77.12%            | 123,626        | 76.02%         |
| Talking on Hands Free Device                            | 191               | 0.08%            | 4                | 0.20%            | 64                | 0.09%             | 123            | 0.08%          |
| Talking on Hand Held Device                             | 273               | 0.11%            | 3                | 0.15%            | 84                | 0.11%             | 186            | 0.11%          |
| Passenger                                               | 569               | 0.24%            | 8                | 0.40%            | 232               | 0.32%             | 329            | 0.20%          |
| Other Activity with an Electronic Device                | 1,079             | 0.45%            | 5                | 0.25%            | 400               | 0.55%             | 674            | 0.41%          |
| Manually Operating an Electronic Device                 | 613               | 0.26%            | 7                | 0.35%            | 204               | 0.28%             | 402            | 0.25%          |
| Other Inside the Vehicle (eating, drinking, etc.)       | 2,169             | 0.91%            | 14               | 0.71%            | 772               | 1.05%             | 1,383          | 0.85%          |
| Outside the Vehicle (includes unspecified distractions) | 1,694             | 0.71%            | 8                | 0.40%            | 571               | 0.78%             | 1,115          | 0.69%          |
| Distracted Unknown Reason                               | 2,069             | 0.87%            | 13               | 0.66%            | 689               | 0.94%             | 1,367          | 0.84%          |
| Unknown                                                 | 48,175            | 20.25%           | 989              | 49.95%           | 13,766            | 18.77%            | 33,420         | 20.55%         |
| <b>TOTAL</b>                                            | <b>237,942</b>    | <b>100.00%</b>   | <b>1,980</b>     | <b>100.00%</b>   | <b>73,337</b>     | <b>100.00%</b>    | <b>162,625</b> | <b>100.00%</b> |

Table 5 – 14

### Secondary Crashes

| Secondary Crash | Number of Crashes |              |               |               | Number of Persons |               |
|-----------------|-------------------|--------------|---------------|---------------|-------------------|---------------|
|                 | Total             | Fatal        | Injury        | PDO           | Killed            | Injured       |
| Yes             | 1,588             | 24           | 576           | 988           | 32                | 960           |
| No              | 120,423           | 1,090        | 36,451        | 82,882        | 1,187             | 53,142        |
| Unknown         | 236               | 83           | 48            | 105           | 88                | 96            |
| <b>TOTAL</b>    | <b>122,247</b>    | <b>1,197</b> | <b>37,075</b> | <b>83,975</b> | <b>1,307</b>      | <b>54,198</b> |

Table 5 – 15

### Road Rage Crashes

| Road Rage    | Number of Crashes |              |               |               | Number of Persons |               |
|--------------|-------------------|--------------|---------------|---------------|-------------------|---------------|
|              | Total             | Fatal        | Injury        | PDO           | Killed            | Injured       |
| Yes          | 967               | 7            | 214           | 746           | 9                 | 323           |
| No           | 121,280           | 1,190        | 36,861        | 83,229        | 1,298             | 53,875        |
| <b>TOTAL</b> | <b>122,247</b>    | <b>1,197</b> | <b>37,075</b> | <b>83,975</b> | <b>1,307</b>      | <b>54,198</b> |

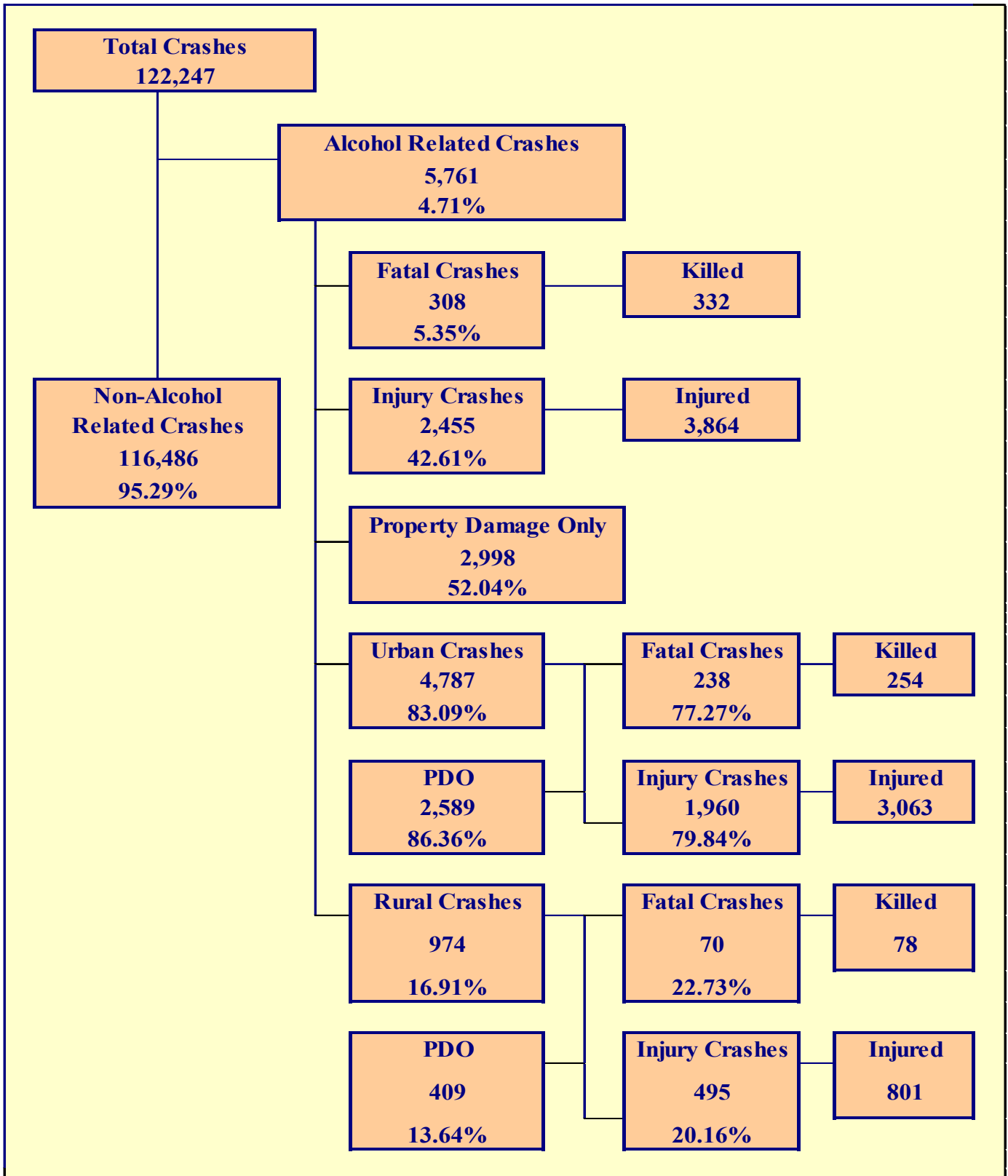

## Section 6: – Alcohol Related Crashes

The statistics in the Alcohol Related section represent those crashes where the investigating officer indicated that a driver, pedestrian, or bicyclist had been drinking an alcoholic beverage and may or may not be substantiated by a blood or breath test. No assumption is to be made that the person was legally intoxicated (blood alcohol content of 0.08% or higher) at the time of the crash.

**Table 6 – 1**  
**Economic Loss Due to Alcohol Related Crashes in Arizona for 2023**

|                            |                        |
|----------------------------|------------------------|
| Fatalities                 | \$3,159,103,172        |
| Suspected Serious Injuries | \$331,400,398          |
| Suspected Minor Injuries   | \$277,236,388          |
| Possible Injuries          | \$144,712,435          |
| Property Damage Only       | \$32,018,640           |
| <b>TOTAL</b>               | <b>\$3,944,471,033</b> |

Refer to note on Page 4 for Economic Loss Estimates

**Table 6 – 2**  
**Alcohol Related Crash History**

| Year        | Alcohol Related Crashes | Percent of all Crashes | Persons Killed | Percent of all Fatalities | Persons Injured | Percent of all Injuries |
|-------------|-------------------------|------------------------|----------------|---------------------------|-----------------|-------------------------|
| <b>2019</b> | 5,005                   | 3.81%                  | 258            | 26.33%                    | 3,048           | 5.59%                   |
| <b>2020</b> | 4,567                   | 4.61%                  | 229            | 21.73%                    | 2,894           | 6.96%                   |
| <b>2021</b> | 5,649                   | 4.64%                  | 254            | 21.27%                    | 3,628           | 7.01%                   |
| <b>2022</b> | 5,607                   | 4.66%                  | 312            | 23.64%                    | 3,592           | 6.83%                   |
| <b>2023</b> | 5,761                   | 4.71%                  | 332            | 25.40%                    | 3,864           | 7.13%                   |

**Table 6 – 3**  
**Manner of Collision in Alcohol Related Crashes**

| Manner of Collision Type    | Number of Crashes |                        |            |                          |              |                           |              |                        |
|-----------------------------|-------------------|------------------------|------------|--------------------------|--------------|---------------------------|--------------|------------------------|
|                             | Total             | Percent of All Crashes | Fatal      | Percent of Fatal Crashes | Injury       | Percent of Injury Crashes | PDO          | Percent of PDO Crashes |
| <b>Angle</b>                | 505               | 14.59%                 | 23         | 10.27%                   | 260          | 16.97%                    | 222          | 13.01%                 |
| <b>Left Turn</b>            | 369               | 10.66%                 | 22         | 9.82%                    | 193          | 12.60%                    | 154          | 9.03%                  |
| <b>Rear End</b>             | 1,378             | 39.80%                 | 33         | 14.73%                   | 577          | 37.66%                    | 768          | 45.02%                 |
| <b>Head-On</b>              | 259               | 7.48%                  | 36         | 16.07%                   | 135          | 8.81%                     | 88           | 5.16%                  |
| <b>Sideswipe (same)</b>     | 431               | 12.45%                 | 2          | 0.89%                    | 131          | 8.55%                     | 298          | 17.47%                 |
| <b>Sideswipe (opposite)</b> | 135               | 3.90%                  | 5          | 2.23%                    | 53           | 3.46%                     | 77           | 4.51%                  |
| <b>U-Turn</b>               | 26                | 0.75%                  | 3          | 1.34%                    | 10           | 0.65%                     | 13           | 0.76%                  |
| <b>Other*</b>               | 339               | 9.79%                  | 98         | 43.75%                   | 160          | 10.44%                    | 81           | 4.75%                  |
| <b>Unknown</b>              | 20                | 0.58%                  | 2          | 0.89%                    | 13           | 0.85%                     | 5            | 0.29%                  |
| <b>TOTAL</b>                | <b>3,462</b>      | <b>100.00%</b>         | <b>224</b> | <b>100.00%</b>           | <b>1,532</b> | <b>100.00%</b>            | <b>1,706</b> | <b>100.00%</b>         |

Note: Includes only multi-unit alcohol related crashes

\*Other includes pedestrian and bicycle crashes

## Section 6: – Alcohol Related Crashes

Table 6 – 4

### Alcohol Related Crashes by First Harmful Event

| First Harmful Event Type                                                                    | Number of Crashes |            |              |              | Number of Persons |              |
|---------------------------------------------------------------------------------------------|-------------------|------------|--------------|--------------|-------------------|--------------|
|                                                                                             | Total             | Fatal      | Injury       | PDO          | Killed            | Injured      |
| Collision with Motor Vehicle in Transport                                                   | 2,710             | 126        | 1,233        | 1,351        | 143               | 2,372        |
| Overturning                                                                                 | 226               | 19         | 165          | 42           | 20                | 213          |
| Collision with Pedestrian                                                                   | 217               | 81         | 136          | 0            | 82                | 154          |
| Collision with Bicyclist                                                                    | 19                | 5          | 14           | 0            | 5                 | 14           |
| Collision with Animal                                                                       | 6                 | 0          | 4            | 2            | 0                 | 4            |
| Collision with Fixed Object                                                                 | 2,006             | 73         | 727          | 1,206        | 78                | 883          |
| Collision with Non-fixed Object*                                                            | 571               | 2          | 175          | 394          | 2                 | 223          |
| Vehicle Fire or Explosion                                                                   | 3                 | 0          | 0            | 3            | 0                 | 0            |
| Other Non-collision**                                                                       | 2                 | 1          | 1            | 0            | 1                 | 1            |
| Unknown                                                                                     | 1                 | 1          | 0            | 0            | 1                 | 0            |
| <b>TOTAL</b>                                                                                | <b>5,761</b>      | <b>308</b> | <b>2,455</b> | <b>2,998</b> | <b>332</b>        | <b>3,864</b> |
| *Includes Collision with Parked Vehicles, Trains, Railway Vehicles, and Work Zone Equipment |                   |            |              |              |                   |              |
| **Includes Vehicle Immersion, Jackknife, and Cargo Loss or Shift                            |                   |            |              |              |                   |              |

Table 6 – 5

### Alcohol Related Crashes by Vehicle Type

| Motor Vehicle Type                           | Number of Vehicles |                  |                  |                   |                |
|----------------------------------------------|--------------------|------------------|------------------|-------------------|----------------|
|                                              | Total              | Percent of Total | In Fatal Crashes | In Injury Crashes | In PDO Crashes |
| Passenger Cars (Sedans, Convertibles, etc.)  | 2,746              | 48.931%          | 85               | 1,105             | 1,556          |
| Station Wagons                               | 1,111              | 19.797%          | 45               | 467               | 599            |
| Pickup Trucks                                | 904                | 16.108%          | 46               | 386               | 472            |
| Vans                                         | 71                 | 1.265%           | 3                | 28                | 40             |
| Truck Tractor (with or without Semi-Trailer) | 11                 | 0.196%           | 2                | 2                 | 7              |
| Concrete Mixer Trucks                        | 0                  | 0.000%           | 0                | 0                 | 0              |
| Dump Trucks                                  | 0                  | 0.000%           | 0                | 0                 | 0              |
| Garbage Trucks                               | 0                  | 0.000%           | 0                | 0                 | 0              |
| Tanker Trucks                                | 1                  | 0.018%           | 0                | 1                 | 0              |
| Wrecker or Tow Trucks                        | 0                  | 0.000%           | 0                | 0                 | 0              |
| Other Truck Combinations                     | 148                | 2.637%           | 1                | 57                | 90             |
| School Bus                                   | 0                  | 0.000%           | 0                | 0                 | 0              |
| Commercial or Non-Commercial Bus             | 0                  | 0.000%           | 0                | 0                 | 0              |
| Motorcycle (two or three wheel)              | 186                | 3.314%           | 54               | 120               | 12             |
| All Terrain Vehicle or Cycle                 | 16                 | 0.285%           | 3                | 12                | 1              |
| Golf Carts                                   | 5                  | 0.089%           | 0                | 3                 | 2              |
| Moped                                        | 0                  | 0.000%           | 0                | 0                 | 0              |
| Recreational Vehicle                         | 2                  | 0.036%           | 0                | 0                 | 2              |
| Motor Home or House Car                      | 0                  | 0.000%           | 0                | 0                 | 0              |
| Fire Trucks                                  | 0                  | 0.000%           | 0                | 0                 | 0              |
| Ambulances                                   | 0                  | 0.000%           | 0                | 0                 | 0              |
| Other Types Of Vehicles                      | 0                  | 0.000%           | 0                | 0                 | 0              |
| Vehicle Type Unknown                         | 411                | 7.324%           | 4                | 180               | 227            |
| <b>TOTAL</b>                                 | <b>5,612</b>       | <b>100.00%</b>   | <b>243</b>       | <b>2,361</b>      | <b>3,008</b>   |

## Section 6: – Alcohol Related Crashes

Table 6 – 6

### Lighting Conditions in Alcohol Related Crashes

| Type of Lighting Conditions | Number of Crashes |            |              |              | Number of Persons |              |
|-----------------------------|-------------------|------------|--------------|--------------|-------------------|--------------|
|                             | Total             | Fatal      | Injury       | PDO          | Killed            | Injured      |
| Daylight                    | 1,685             | 75         | 740          | 870          | 83                | 1,261        |
| Dawn                        | 80                | 4          | 32           | 44           | 4                 | 53           |
| Dusk                        | 186               | 10         | 76           | 100          | 11                | 129          |
| Dark - Lighted              | 2,929             | 145        | 1,200        | 1,584        | 156               | 1,799        |
| Dark - Not Lighted          | 814               | 54         | 388          | 372          | 56                | 586          |
| Dark - Unknown Lighting     | 35                | 3          | 11           | 21           | 4                 | 22           |
| Unknown                     | 32                | 17         | 8            | 7            | 18                | 14           |
| <b>TOTAL</b>                | <b>5,761</b>      | <b>308</b> | <b>2,455</b> | <b>2,998</b> | <b>332</b>        | <b>3,864</b> |

Table 6 – 7

### Road Surface Conditions in Alcohol Related Crashes

| Type of Road Surface Condition | Number of Drivers |                  |                   |                | Number of Persons |              |
|--------------------------------|-------------------|------------------|-------------------|----------------|-------------------|--------------|
|                                | Total             | In Fatal Crashes | In Injury Crashes | In PDO Crashes | Killed            | Injured      |
| Dry                            | 5,311             | 220              | 2,249             | 2,842          | 290               | 3,692        |
| Wet                            | 194               | 7                | 71                | 116            | 12                | 110          |
| Snow/Slush                     | 20                | 0                | 10                | 10             | 0                 | 14           |
| Ice/Frost                      | 7                 | 0                | 5                 | 2              | 0                 | 5            |
| Water (standing or moving)     | 4                 | 0                | 2                 | 2              | 1                 | 4            |
| Mud, Dirt, Gravel, Sand        | 37                | 0                | 18                | 19             | 0                 | 25           |
| Other                          | 3                 | 0                | 0                 | 3              | 0                 | 0            |
| Unknown                        | 36                | 16               | 6                 | 14             | 29                | 14           |
| <b>TOTAL</b>                   | <b>5,612</b>      | <b>243</b>       | <b>2,361</b>      | <b>3,008</b>   | <b>332</b>        | <b>3,864</b> |

Table 6 – 8

### Gender of Drivers Involved in Alcohol Related Crashes

| Gender of Driver | Number of Drivers |                  |                  |                  |                   |                   |                |                |
|------------------|-------------------|------------------|------------------|------------------|-------------------|-------------------|----------------|----------------|
|                  | Total             | Percent of Total | In Fatal Crashes | Percent of Fatal | In Injury Crashes | Percent of Injury | In PDO Crashes | Percent of PDO |
| Male             | 4,080             | 72.70%           | 191              | 78.60%           | 1,716             | 72.68%            | 2,173          | 72.24%         |
| Female           | 1,489             | 26.53%           | 52               | 21.40%           | 635               | 26.90%            | 802            | 26.66%         |
| Unknown          | 43                | 0.77%            | 0                | 0.00%            | 10                | 0.42%             | 33             | 1.10%          |
| <b>TOTAL</b>     | <b>5,612</b>      | <b>100.00%</b>   | <b>243</b>       | <b>100.00%</b>   | <b>2,361</b>      | <b>100.00%</b>    | <b>3,008</b>   | <b>100.00%</b> |

*In total crashes across the state, 55.26% of the drivers were males. When alcohol was involved, males accounted for 72.70% of the drivers.*

## Section 6: – Alcohol Related Crashes

**Table 6 – 9  
Driver Involvement by Age in Alcohol Related Crashes**

| Driver Age Group      | Number of Drivers |                  |                  |                  |                   |                   |                |                |
|-----------------------|-------------------|------------------|------------------|------------------|-------------------|-------------------|----------------|----------------|
|                       | Total             | Percent of Total | In Fatal Crashes | Percent of Fatal | In Injury Crashes | Percent of Injury | In PDO Crashes | Percent of PDO |
| <b>15 &amp; Under</b> | 9                 | 0.16%            | 1                | 0.41%            | 5                 | 0.21%             | 3              | 0.10%          |
| <b>16</b>             | 21                | 0.37%            | 1                | 0.41%            | 10                | 0.42%             | 10             | 0.33%          |
| <b>17</b>             | 55                | 0.98%            | 3                | 1.23%            | 27                | 1.14%             | 25             | 0.83%          |
| <b>18</b>             | 101               | 1.80%            | 4                | 1.65%            | 46                | 1.95%             | 51             | 1.70%          |
| <b>19</b>             | 127               | 2.26%            | 7                | 2.88%            | 59                | 2.50%             | 61             | 2.03%          |
| <b>20</b>             | 152               | 2.71%            | 9                | 3.70%            | 53                | 2.24%             | 90             | 2.99%          |
| <b>21</b>             | 200               | 3.56%            | 7                | 2.88%            | 90                | 3.81%             | 103            | 3.42%          |
| <b>22</b>             | 212               | 3.78%            | 13               | 5.35%            | 71                | 3.01%             | 128            | 4.26%          |
| <b>23</b>             | 203               | 3.62%            | 7                | 2.88%            | 76                | 3.22%             | 120            | 3.99%          |
| <b>24</b>             | 198               | 3.53%            | 6                | 2.47%            | 86                | 3.64%             | 106            | 3.52%          |
| <b>25-34</b>          | 1,768             | 31.50%           | 86               | 35.39%           | 746               | 31.60%            | 936            | 31.12%         |
| <b>35-44</b>          | 1,095             | 19.51%           | 41               | 16.87%           | 477               | 20.20%            | 577            | 19.18%         |
| <b>45-54</b>          | 663               | 11.81%           | 26               | 10.70%           | 265               | 11.22%            | 372            | 12.37%         |
| <b>55-64</b>          | 481               | 8.57%            | 29               | 11.93%           | 215               | 9.11%             | 237            | 7.88%          |
| <b>65-74</b>          | 208               | 3.71%            | 2                | 0.82%            | 95                | 4.02%             | 111            | 3.69%          |
| <b>75 &amp; Older</b> | 45                | 0.80%            | 1                | 0.41%            | 19                | 0.80%             | 25             | 0.83%          |
| <b>Unknown</b>        | 74                | 1.32%            | 0                | 0.00%            | 21                | 0.89%             | 53             | 1.76%          |
| <b>TOTAL</b>          | <b>5,612</b>      | <b>100.00%</b>   | <b>243</b>       | <b>100.00%</b>   | <b>2,361</b>      | <b>100.00%</b>    | <b>3,008</b>   | <b>100.00%</b> |

**Table 6 – 10  
When Alcohol Related Crashes Occurred in 2023**

| Time of Day                                                                                                                    | Total        | Weekday      | Weekend*     |
|--------------------------------------------------------------------------------------------------------------------------------|--------------|--------------|--------------|
| <b>Daytime**</b>                                                                                                               | 1,656        | 1,017        | 639          |
| <b>Nighttime</b>                                                                                                               | 4,105        | 1,651        | 2,454        |
| <b>Total</b>                                                                                                                   | <b>5,761</b> | <b>2,668</b> | <b>3,093</b> |
| *Weekend begins at 6:00 p.m. on Friday and continues until 6:00 a.m. Monday. All other times and days are considered Weekdays. |              |              |              |
| **Daytime refers to the hours between 6:00 a.m. and 6:00 p.m.                                                                  |              |              |              |

**Table 6 – 11  
Safety Device Usage for Drinking Drivers**

| Severity of Injury              | Safety Device Not Used | Lap Belt  | Lap & Shoulder Belt | Protective Helmet | Other    | Unknown      | Totals       |
|---------------------------------|------------------------|-----------|---------------------|-------------------|----------|--------------|--------------|
| <b>No Injury</b>                | 180                    | 33        | 2,203               | 5                 | 1        | 1,006        | 3,428        |
| <b>Unknown Injury</b>           | 11                     | 0         | 75                  | 0                 | 0        | 186          | 272          |
| <b>Possible Injury</b>          | 68                     | 8         | 318                 | 3                 | 0        | 146          | 543          |
| <b>Suspected Minor Injury</b>   | 185                    | 5         | 477                 | 24                | 0        | 248          | 939          |
| <b>Suspected Serious Injury</b> | 103                    | 2         | 73                  | 15                | 1        | 79           | 273          |
| <b>Fatal Injury</b>             | 85                     | 0         | 18                  | 23                | 0        | 31           | 157          |
| <b>TOTALS</b>                   | <b>632</b>             | <b>48</b> | <b>3,164</b>        | <b>70</b>         | <b>2</b> | <b>1,696</b> | <b>5,612</b> |

## Section 6: – Alcohol Related Crashes

Table 6 – 12

### Persons Killed and Injured in Alcohol Related Crashes

| Age of Victim | Persons Killed |            |           | Persons Injured |              |              |                |
|---------------|----------------|------------|-----------|-----------------|--------------|--------------|----------------|
|               | Total          | Male       | Female    | Total           | Male         | Female       | Gender Unknown |
| 0-4           | 0              | 0          | 0         | 51              | 27           | 24           | 0              |
| 5-9           | 1              | 1          | 0         | 80              | 40           | 40           | 0              |
| 10-14         | 6              | 4          | 2         | 73              | 34           | 39           | 0              |
| 15-19         | 19             | 12         | 7         | 298             | 174          | 124          | 0              |
| 20-24         | 39             | 30         | 9         | 599             | 362          | 237          | 0              |
| 25-34         | 90             | 74         | 16        | 1,003           | 636          | 367          | 0              |
| 35-44         | 57             | 37         | 20        | 694             | 450          | 244          | 0              |
| 45-54         | 49             | 39         | 10        | 431             | 280          | 151          | 0              |
| 55-64         | 39             | 36         | 3         | 342             | 227          | 115          | 0              |
| 65-74         | 20             | 14         | 6         | 177             | 109          | 68           | 0              |
| 75 & Older    | 11             | 8          | 3         | 72              | 41           | 31           | 0              |
| Unknown       | 1              | 0          | 1         | 44              | 26           | 16           | 2              |
| <b>TOTAL</b>  | <b>332</b>     | <b>255</b> | <b>77</b> | <b>3,864</b>    | <b>2,406</b> | <b>1,456</b> | <b>2</b>       |

Table 6 – 13

### Alcohol Related Crashes by County

| County       | Number of Crashes |            |              |              | Number of Persons |              |
|--------------|-------------------|------------|--------------|--------------|-------------------|--------------|
|              | Total             | Fatal      | Injury       | PDO          | Killed            | Injured      |
| Apache       | 27                | 3          | 18           | 6            | 3                 | 31           |
| Cochise      | 55                | 2          | 29           | 24           | 2                 | 44           |
| Coconino     | 225               | 9          | 115          | 101          | 11                | 175          |
| Gila         | 75                | 6          | 38           | 31           | 6                 | 59           |
| Graham       | 24                | 0          | 11           | 13           | 0                 | 16           |
| Greenlee     | 12                | 0          | 8            | 4            | 0                 | 10           |
| La Paz       | 19                | 3          | 7            | 9            | 3                 | 13           |
| Maricopa     | 3,732             | 204        | 1,491        | 2,037        | 218               | 2,375        |
| Mohave       | 229               | 9          | 109          | 111          | 9                 | 157          |
| Navajo       | 95                | 7          | 46           | 42           | 8                 | 78           |
| Pima         | 571               | 45         | 247          | 279          | 47                | 384          |
| Pinal        | 306               | 10         | 148          | 148          | 11                | 248          |
| Santa Cruz   | 23                | 1          | 13           | 9            | 4                 | 16           |
| Yavapai      | 221               | 5          | 113          | 103          | 6                 | 159          |
| Yuma         | 147               | 4          | 62           | 81           | 4                 | 99           |
| <b>TOTAL</b> | <b>5,761</b>      | <b>308</b> | <b>2,455</b> | <b>2,998</b> | <b>332</b>        | <b>3,864</b> |



## Section 6: – Alcohol Related Crashes

Chart 6 – 1

### All Alcohol Related Crashes vs. Fatal Alcohol Related Crashes by Day of Week

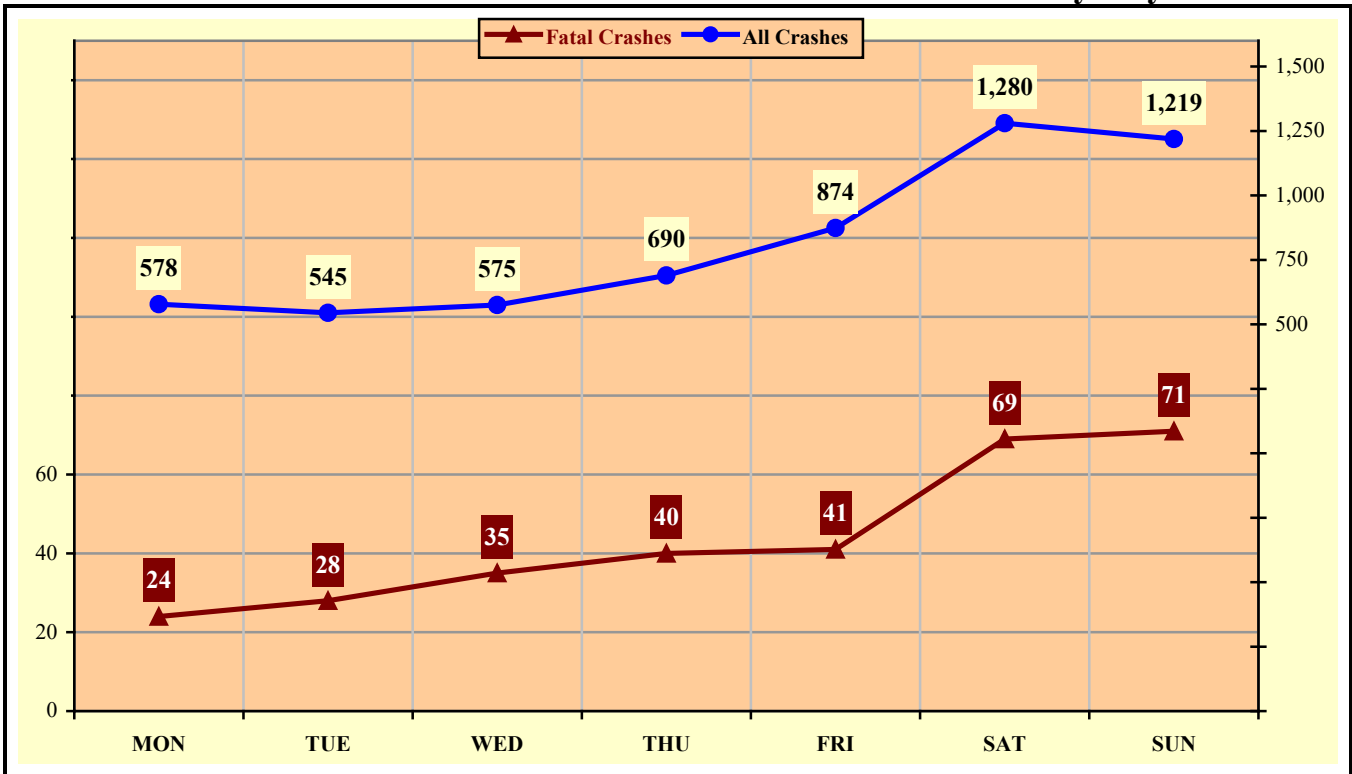
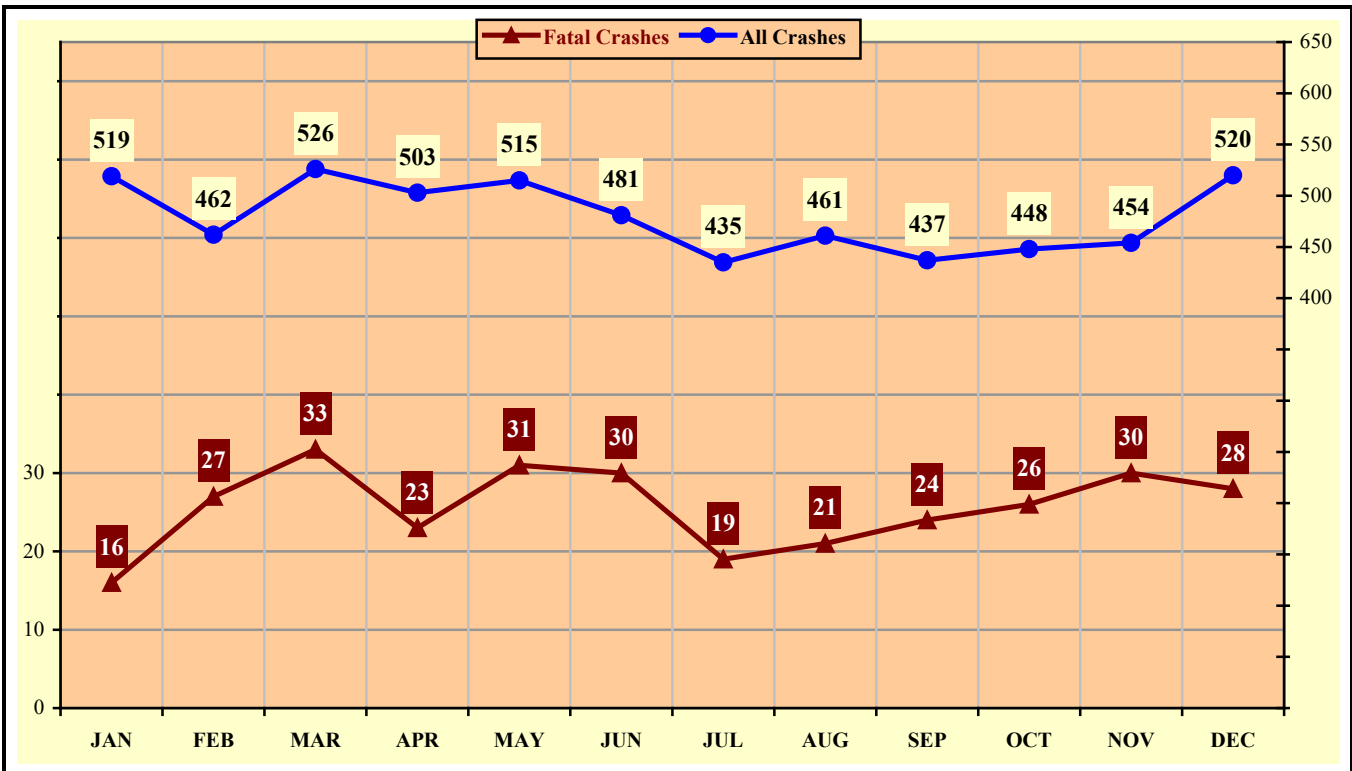

Chart 6 – 2

### All Alcohol Related Crashes vs. Fatal Alcohol Related Crashes by Month



## Section 6: – Alcohol Related Crashes

Chart 6 – 3

**All Alcohol Related Crashes vs. Fatal Alcohol Related Crashes - Weekdays**

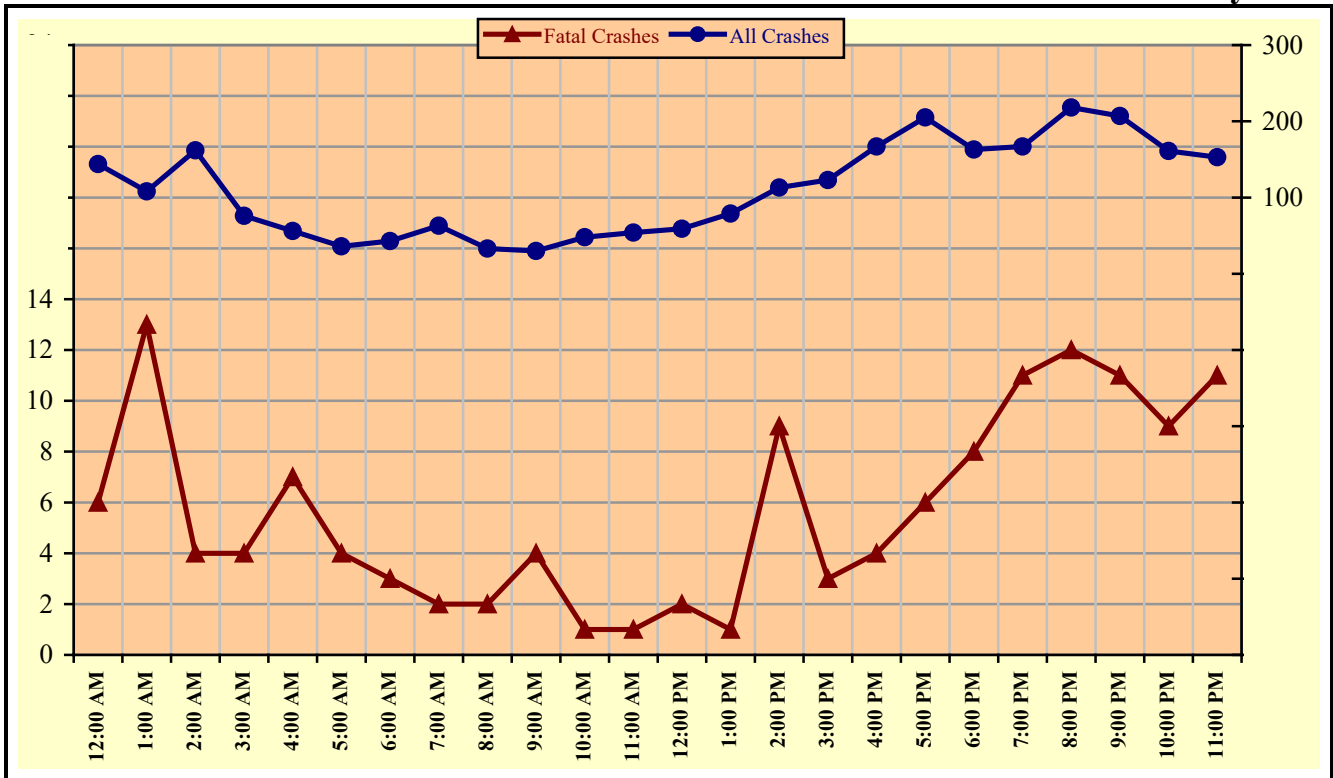
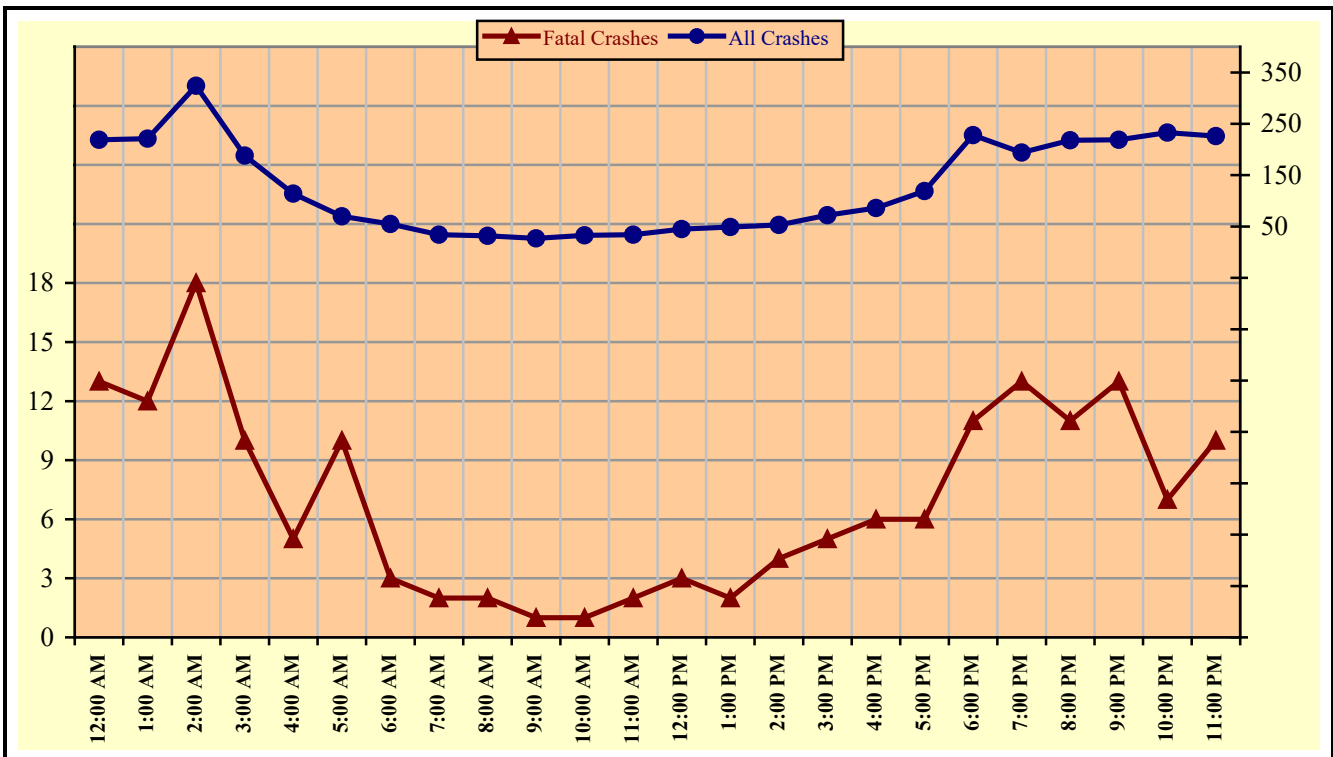

Chart 6 – 4

**All Alcohol Related Crashes vs. Fatal Alcohol Related Crashes - Weekends**



## Section 6: – Alcohol Related Crashes

Table 6 – 14

### Alcohol Related Crashes by Hour and Day of Week

| Hour Beginning | Total Crashes |            | Monday     |           | Tuesday    |           | Wednesday  |           | Thursday   |           | Friday     |           | Saturday     |           | Sunday       |           | Weekdays     |            | Weekends     |            |
|----------------|---------------|------------|------------|-----------|------------|-----------|------------|-----------|------------|-----------|------------|-----------|--------------|-----------|--------------|-----------|--------------|------------|--------------|------------|
|                | All           | Fatal      | All        | Fatal     | All        | Fatal     | All        | Fatal     | All        | Fatal     | All        | Fatal     | All          | Fatal     | All          | Fatal     | All          | Fatal      | All          | Fatal      |
| 12:00 AM       | 363           | 19         | 41         | 2         | 25         | 2         | 28         | 1         | 42         | 1         | 49         | 2         | 92           | 6         | 86           | 5         | 144          | 6          | 219          | 13         |
| 1:00 AM        | 329           | 25         | 30         | 3         | 24         | 3         | 22         | 3         | 26         | 3         | 36         | 4         | 83           | 4         | 108          | 5         | 108          | 13         | 221          | 12         |
| 2:00 AM        | 486           | 22         | 36         | 1         | 22         | 0         | 35         | 1         | 47         | 2         | 58         | 1         | 137          | 8         | 151          | 9         | 162          | 4          | 324          | 18         |
| 3:00 AM        | 264           | 14         | 21         | 0         | 18         | 0         | 12         | 1         | 20         | 2         | 26         | 1         | 78           | 5         | 89           | 5         | 76           | 4          | 188          | 10         |
| 4:00 AM        | 170           | 12         | 16         | 1         | 10         | 3         | 10         | 1         | 17         | 0         | 19         | 3         | 46           | 2         | 52           | 2         | 56           | 7          | 114          | 5          |
| 5:00 AM        | 106           | 14         | 12         | 1         | 8          | 1         | 9          | 2         | 9          | 1         | 10         | 0         | 30           | 3         | 28           | 6         | 36           | 4          | 70           | 10         |
| 6:00 AM        | 98            | 6          | 10         | 0         | 5          | 1         | 9          | 0         | 8          | 2         | 11         | 0         | 24           | 1         | 31           | 2         | 43           | 3          | 55           | 3          |
| 7:00 AM        | 97            | 4          | 21         | 2         | 5          | 0         | 12         | 0         | 11         | 0         | 14         | 0         | 13           | 0         | 21           | 2         | 63           | 2          | 34           | 2          |
| 8:00 AM        | 65            | 4          | 5          | 0         | 5          | 0         | 6          | 1         | 10         | 1         | 7          | 0         | 17           | 0         | 15           | 2         | 33           | 2          | 32           | 2          |
| 9:00 AM        | 57            | 5          | 8          | 0         | 3          | 1         | 6          | 0         | 5          | 1         | 8          | 2         | 15           | 0         | 12           | 1         | 30           | 4          | 27           | 1          |
| 10:00 AM       | 81            | 2          | 10         | 0         | 11         | 0         | 8          | 0         | 9          | 1         | 10         | 0         | 13           | 1         | 20           | 0         | 48           | 1          | 33           | 1          |
| 11:00 AM       | 88            | 3          | 6          | 0         | 10         | 0         | 8          | 0         | 14         | 0         | 16         | 1         | 17           | 2         | 17           | 0         | 54           | 1          | 34           | 2          |
| 12:00 PM       | 104           | 5          | 15         | 1         | 10         | 1         | 10         | 0         | 15         | 0         | 9          | 0         | 20           | 1         | 25           | 2         | 59           | 2          | 45           | 3          |
| 1:00 PM        | 128           | 3          | 18         | 0         | 18         | 0         | 16         | 1         | 13         | 0         | 14         | 0         | 30           | 2         | 19           | 0         | 79           | 1          | 49           | 2          |
| 2:00 PM        | 166           | 13         | 21         | 2         | 29         | 2         | 18         | 1         | 20         | 2         | 25         | 2         | 25           | 2         | 28           | 2         | 113          | 9          | 53           | 4          |
| 3:00 PM        | 195           | 8          | 22         | 0         | 30         | 2         | 17         | 0         | 28         | 0         | 26         | 1         | 36           | 0         | 36           | 5         | 123          | 3          | 72           | 5          |
| 4:00 PM        | 253           | 10         | 22         | 0         | 27         | 1         | 32         | 1         | 36         | 0         | 50         | 2         | 51           | 4         | 35           | 2         | 167          | 4          | 86           | 6          |
| 5:00 PM        | 324           | 12         | 31         | 0         | 33         | 0         | 44         | 3         | 49         | 3         | 48         | 0         | 60           | 3         | 59           | 3         | 205          | 6          | 119          | 6          |
| 6:00 PM        | 391           | 19         | 39         | 2         | 39         | 2         | 34         | 2         | 51         | 2         | 78         | 6         | 79           | 3         | 71           | 2         | 163          | 8          | 228          | 11         |
| 7:00 PM        | 361           | 24         | 39         | 2         | 37         | 3         | 46         | 5         | 45         | 1         | 61         | 5         | 70           | 4         | 63           | 4         | 167          | 11         | 194          | 13         |
| 8:00 PM        | 436           | 23         | 51         | 5         | 55         | 1         | 55         | 4         | 57         | 2         | 62         | 3         | 89           | 5         | 67           | 3         | 218          | 12         | 218          | 11         |
| 9:00 PM        | 426           | 24         | 32         | 0         | 46         | 3         | 54         | 2         | 75         | 6         | 77         | 3         | 78           | 6         | 64           | 4         | 207          | 11         | 219          | 13         |
| 10:00 PM       | 394           | 16         | 33         | 1         | 39         | 1         | 47         | 4         | 42         | 3         | 81         | 1         | 87           | 3         | 65           | 3         | 161          | 9          | 233          | 7          |
| 11:00 PM       | 379           | 21         | 39         | 1         | 36         | 1         | 37         | 2         | 41         | 7         | 79         | 4         | 90           | 4         | 57           | 2         | 153          | 11         | 226          | 10         |
| <b>TOTAL</b>   | <b>5,761</b>  | <b>308</b> | <b>578</b> | <b>24</b> | <b>545</b> | <b>28</b> | <b>575</b> | <b>35</b> | <b>690</b> | <b>40</b> | <b>874</b> | <b>41</b> | <b>1,280</b> | <b>69</b> | <b>1,219</b> | <b>71</b> | <b>2,668</b> | <b>138</b> | <b>3,093</b> | <b>170</b> |

*Crashes during Weekends accounted for 53.69% of all Alcohol Related crashes and 55.19% of Alcohol Related Fatal Crashes.*

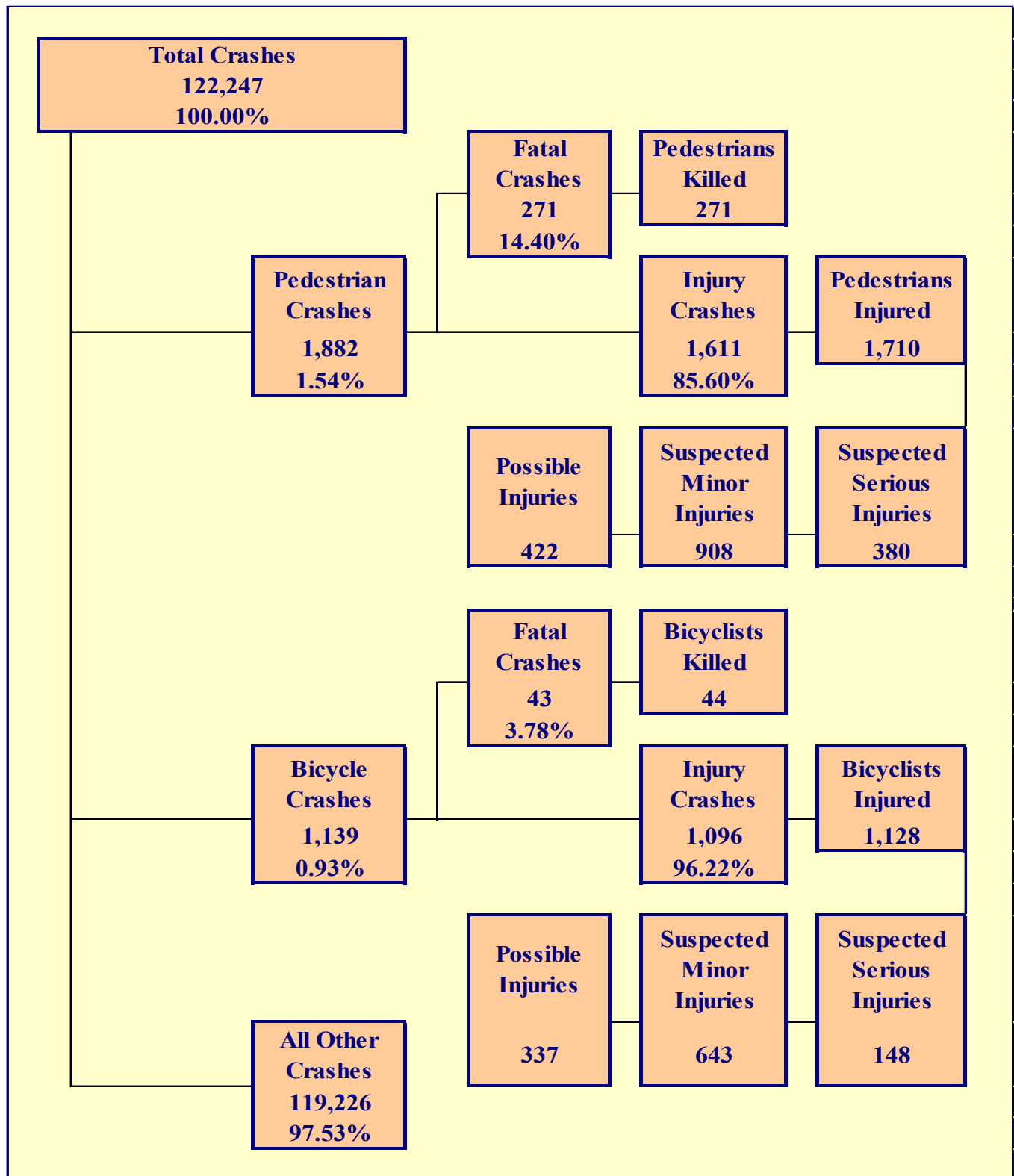

## Section 7: – Pedestrian and Bicycle Crashes

Table 7 – 1

### Pedestrians Killed and Injured By Age and Gender

| Age Group             | Pedestrians Killed |            |           | Pedestrians Injured |              |            |
|-----------------------|--------------------|------------|-----------|---------------------|--------------|------------|
|                       | Total              | Male       | Female    | Total               | Male         | Female     |
| <b>0-4</b>            | 1                  | 1          | 0         | 25                  | 17           | 8          |
| <b>5-9</b>            | 3                  | 3          | 0         | 40                  | 24           | 16         |
| <b>10-14</b>          | 7                  | 3          | 4         | 91                  | 56           | 35         |
| <b>15-19</b>          | 5                  | 2          | 3         | 167                 | 85           | 82         |
| <b>20-24</b>          | 15                 | 11         | 4         | 194                 | 123          | 71         |
| <b>25-34</b>          | 48                 | 37         | 11        | 322                 | 218          | 104        |
| <b>35-44</b>          | 53                 | 44         | 9         | 268                 | 173          | 95         |
| <b>45-54</b>          | 36                 | 26         | 10        | 179                 | 112          | 67         |
| <b>55-64</b>          | 44                 | 38         | 6         | 222                 | 150          | 72         |
| <b>65-74</b>          | 35                 | 26         | 9         | 120                 | 65           | 55         |
| <b>75 &amp; Older</b> | 21                 | 13         | 8         | 63                  | 39           | 24         |
| <b>Unknown</b>        | 3                  | 1          | 2         | 19                  | 14           | 5          |
| <b>TOTAL</b>          | <b>271</b>         | <b>205</b> | <b>66</b> | <b>1,710</b>        | <b>1,076</b> | <b>634</b> |

Table 7 – 2

### Pedestrian Crashes by Geographic Location

| Category                   | Total | Urban | Percent of Total | Rural | Percent of Total |
|----------------------------|-------|-------|------------------|-------|------------------|
| <b>Total Crashes</b>       | 1,882 | 1,765 | 93.78%           | 117   | 6.22%            |
| <b>Fatal Crashes</b>       | 271   | 232   | 85.61%           | 39    | 14.39%           |
| <b>Injury Crashes</b>      | 1,611 | 1,533 | 95.16%           | 78    | 4.84%            |
| <b>Pedestrians Killed</b>  | 271   | 231   | 85.24%           | 40    | 14.76%           |
| <b>Pedestrians Injured</b> | 1,710 | 1,625 | 95.03%           | 85    | 4.97%            |

Table 7 – 3

### Pedestrian Crash History

| Year        | Pedestrian Crashes | Percent of all Crashes | Pedestrians Killed | Percent of all Fatalities | Pedestrians Injured | Percent of all Injuries |
|-------------|--------------------|------------------------|--------------------|---------------------------|---------------------|-------------------------|
| <b>2019</b> | 1,866              | 1.42%                  | 218                | 22.24%                    | 1,725               | 3.16%                   |
| <b>2020</b> | 1,533              | 1.55%                  | 235                | 22.30%                    | 1,361               | 3.27%                   |
| <b>2021</b> | 1,733              | 1.42%                  | 261                | 21.86%                    | 1,550               | 2.99%                   |
| <b>2022</b> | 1,899              | 1.58%                  | 309                | 23.41%                    | 1,673               | 3.18%                   |
| <b>2023</b> | 1,882              | 1.54%                  | 271                | 20.73%                    | 1,710               | 3.16%                   |

## Section 7: – Pedestrian and Bicycle Crashes

Table 7 – 4  
**Pedestrians Killed by Age and Action**

| Pedestrian Action       | Total      | Age Group of Pedestrian |          |          |          |           |           |           |           |           |           |            |          |
|-------------------------|------------|-------------------------|----------|----------|----------|-----------|-----------|-----------|-----------|-----------|-----------|------------|----------|
|                         |            | 0-4                     | 5-9      | 10-14    | 15-19    | 20-24     | 25-34     | 35-44     | 45-54     | 55-64     | 65-74     | 75 & Older | Unknown  |
| Crossing Road           | 146        | 0                       | 1        | 4        | 1        | 10        | 21        | 32        | 20        | 21        | 22        | 14         | 0        |
| Walking With Traffic    | 10         | 0                       | 0        | 1        | 1        | 0         | 1         | 0         | 1         | 4         | 2         | 0          | 0        |
| Walking Against Traffic | 15         | 0                       | 0        | 0        | 1        | 0         | 5         | 2         | 2         | 4         | 1         | 0          | 0        |
| Standing                | 19         | 0                       | 1        | 1        | 0        | 1         | 5         | 3         | 2         | 3         | 2         | 1          | 0        |
| Lying                   | 10         | 0                       | 0        | 0        | 0        | 1         | 3         | 3         | 1         | 2         | 0         | 0          | 0        |
| Getting on/off Vehicle  | 2          | 0                       | 0        | 0        | 0        | 1         | 1         | 0         | 0         | 0         | 0         | 0          | 0        |
| Other                   | 11         | 0                       | 1        | 1        | 0        | 0         | 2         | 3         | 1         | 0         | 1         | 1          | 1        |
| Unknown                 | 58         | 1                       | 0        | 0        | 2        | 2         | 10        | 10        | 9         | 10        | 7         | 5          | 2        |
| <b>TOTAL</b>            | <b>271</b> | <b>1</b>                | <b>3</b> | <b>7</b> | <b>5</b> | <b>15</b> | <b>48</b> | <b>53</b> | <b>36</b> | <b>44</b> | <b>35</b> | <b>21</b>  | <b>3</b> |

Table 7 – 5  
**Pedestrians Injured by Age and Action**

| Pedestrian Action       | Total        | Age Group of Pedestrian |           |           |            |            |            |            |            |            |            |            |           |
|-------------------------|--------------|-------------------------|-----------|-----------|------------|------------|------------|------------|------------|------------|------------|------------|-----------|
|                         |              | 0-4                     | 5-9       | 10-14     | 15-19      | 20-24      | 25-34      | 35-44      | 45-54      | 55-64      | 65-74      | 75 & Older | Unknown   |
| Crossing Road           | 1,186        | 14                      | 29        | 77        | 123        | 131        | 215        | 176        | 119        | 159        | 83         | 46         | 14        |
| Walking With Traffic    | 99           | 2                       | 1         | 2         | 13         | 8          | 18         | 20         | 10         | 11         | 11         | 3          | 0         |
| Walking Against Traffic | 93           | 1                       | 1         | 2         | 11         | 10         | 22         | 11         | 10         | 13         | 7          | 5          | 0         |
| Standing                | 127          | 3                       | 2         | 3         | 5          | 13         | 29         | 27         | 22         | 12         | 6          | 5          | 0         |
| Lying                   | 14           | 1                       | 0         | 0         | 0          | 0          | 5          | 3          | 1          | 2          | 1          | 1          | 0         |
| Getting on/off Vehicle  | 15           | 0                       | 0         | 1         | 0          | 3          | 1          | 2          | 0          | 4          | 3          | 1          | 0         |
| Other                   | 119          | 3                       | 4         | 6         | 13         | 25         | 21         | 14         | 11         | 14         | 4          | 2          | 2         |
| Unknown                 | 57           | 1                       | 3         | 0         | 2          | 4          | 11         | 15         | 6          | 7          | 5          | 0          | 3         |
| <b>TOTAL</b>            | <b>1,710</b> | <b>25</b>               | <b>40</b> | <b>91</b> | <b>167</b> | <b>194</b> | <b>322</b> | <b>268</b> | <b>179</b> | <b>222</b> | <b>120</b> | <b>63</b>  | <b>19</b> |

Table 7 – 6  
**Pedestrian Physical Condition in Motor Vehicle Crashes**

| Type of Condition              | Number of Pedestrians |                  |                  |                  |                   |                   |
|--------------------------------|-----------------------|------------------|------------------|------------------|-------------------|-------------------|
|                                | Total                 | Percent of Total | In Fatal Crashes | Percent of Fatal | In Injury Crashes | Percent of Injury |
| No Apparent Influence          | 1,328                 | 67.04%           | 58               | 20.07%           | 1,270             | 75.06%            |
| Alcohol                        | 187                   | 9.44%            | 75               | 25.95%           | 112               | 6.62%             |
| Illegal Drugs                  | 66                    | 3.33%            | 44               | 15.22%           | 22                | 1.30%             |
| Medications                    | 0                     | 0.00%            | 0                | 0.00%            | 0                 | 0.00%             |
| Marijuana                      | 11                    | 0.56%            | 11               | 3.81%            | 0                 | 0.00%             |
| Illness or Physical Impairment | 7                     | 0.35%            | 1                | 0.35%            | 6                 | 0.35%             |
| Fell Asleep or Fatigued        | 1                     | 0.05%            | 0                | 0.00%            | 1                 | 0.06%             |
| Other                          | 8                     | 0.40%            | 1                | 0.35%            | 7                 | 0.41%             |
| Unknown                        | 373                   | 18.83%           | 99               | 34.26%           | 274               | 16.19%            |
| <b>TOTAL</b>                   | <b>1,981</b>          | <b>100.00%</b>   | <b>289</b>       | <b>100.00%</b>   | <b>1,692</b>      | <b>100.00%</b>    |

## Section 7: – Pedestrian and Bicycle Crashes

Table 7 – 7

### Lighting Conditions in Pedestrian Crashes

| Type of Lighting Conditions | Number of Crashes |            |              |
|-----------------------------|-------------------|------------|--------------|
|                             | Total             | Fatal      | Injury       |
| Daylight                    | 909               | 47         | 862          |
| Dawn                        | 28                | 2          | 26           |
| Dusk                        | 52                | 6          | 46           |
| Dark - Lighted              | 665               | 128        | 537          |
| Dark - Not Lighted          | 165               | 47         | 118          |
| Dark - Unknown Lighting     | 18                | 6          | 12           |
| Unknown                     | 45                | 35         | 10           |
| <b>TOTAL</b>                | <b>1,882</b>      | <b>271</b> | <b>1,611</b> |

Table 7 – 8

### Weather Conditions in Pedestrian Crashes

| Type of Weather Conditions | Number of Crashes |            |              |
|----------------------------|-------------------|------------|--------------|
|                            | Total             | Fatal      | Injury       |
| Clear                      | 1,673             | 205        | 1,468        |
| Cloudy                     | 103               | 7          | 96           |
| Sleet/Hail                 | 1                 | 0          | 1            |
| Rain                       | 30                | 5          | 25           |
| Snow or Blowing Snow       | 3                 | 0          | 3            |
| Blowing Sand, Soil, Dirt   | 2                 | 0          | 2            |
| Fog, Smog, Smoke           | 0                 | 0          | 0            |
| Other                      | 1                 | 0          | 1            |
| Unknown                    | 69                | 54         | 15           |
| <b>TOTAL</b>               | <b>1,882</b>      | <b>271</b> | <b>1,611</b> |

Table 7 – 9

### Bicyclists Killed and Injured by Age and Gender

| Age Group    | Bicyclists Killed |           |          | Bicyclists Injured |            |            |
|--------------|-------------------|-----------|----------|--------------------|------------|------------|
|              | Total             | Male      | Female   | Total              | Male       | Female     |
| 0-4          | 0                 | 0         | 0        | 1                  | 1          | 0          |
| 5-9          | 0                 | 0         | 0        | 17                 | 11         | 6          |
| 10-14        | 1                 | 1         | 0        | 87                 | 68         | 19         |
| 15-19        | 0                 | 0         | 0        | 140                | 115        | 25         |
| 20-24        | 1                 | 1         | 0        | 91                 | 69         | 22         |
| 25-34        | 7                 | 7         | 0        | 183                | 132        | 51         |
| 35-44        | 6                 | 6         | 0        | 178                | 136        | 42         |
| 45-54        | 5                 | 4         | 1        | 129                | 102        | 27         |
| 55-64        | 9                 | 6         | 3        | 180                | 152        | 28         |
| 65-74        | 10                | 8         | 2        | 82                 | 66         | 16         |
| 75 & Older   | 5                 | 5         | 0        | 24                 | 21         | 3          |
| Unknown      | 0                 | 0         | 0        | 16                 | 15         | 1          |
| <b>TOTAL</b> | <b>44</b>         | <b>38</b> | <b>6</b> | <b>1,128</b>       | <b>888</b> | <b>240</b> |

## Section 7: – Pedestrian and Bicycle Crashes

Table 7 – 10

### Bicycle Crashes by Geographic Location

| Category                  | Total | Urban | Percent of Total | Rural | Percent of Total |
|---------------------------|-------|-------|------------------|-------|------------------|
| <b>Total Crashes</b>      | 1,139 | 1,056 | 92.71%           | 83    | 7.29%            |
| <b>Fatal Crashes</b>      | 43    | 36    | 83.72%           | 7     | 16.28%           |
| <b>Injury Crashes</b>     | 1,096 | 1,020 | 93.07%           | 76    | 6.93%            |
| <b>Bicyclists Killed</b>  | 44    | 37    | 84.09%           | 7     | 15.91%           |
| <b>Bicyclists Injured</b> | 1,128 | 1,046 | 92.73%           | 82    | 7.27%            |

Table 7 – 11

### Bicycle Crash History

| Year        | Bicycle Crashes | Percent of all Crashes | Bicyclists Killed | Percent of all Fatalities | Bicyclists Injured | Percent of all Injuries |
|-------------|-----------------|------------------------|-------------------|---------------------------|--------------------|-------------------------|
| <b>2019</b> | 1,284           | 0.98%                  | 30                | 3.06%                     | 1,267              | 2.32%                   |
| <b>2020</b> | 834             | 0.84%                  | 32                | 3.04%                     | 817                | 1.97%                   |
| <b>2021</b> | 1,033           | 0.85%                  | 45                | 3.77%                     | 1,011              | 1.95%                   |
| <b>2022</b> | 1,165           | 0.97%                  | 49                | 3.71%                     | 1,133              | 2.16%                   |
| <b>2023</b> | 1,139           | 0.93%                  | 44                | 3.37%                     | 1,128              | 2.08%                   |

Table 7 – 12

### Lighting Conditions in Bicycle Crashes

| Type of Lighting Conditions    | Number of Crashes |           |              |
|--------------------------------|-------------------|-----------|--------------|
|                                | Total             | Fatal     | Injury       |
| <b>Daylight</b>                | 834               | 17        | 817          |
| <b>Dawn</b>                    | 25                | 1         | 24           |
| <b>Dusk</b>                    | 33                | 3         | 30           |
| <b>Dark - Lighted</b>          | 190               | 14        | 176          |
| <b>Dark - Not Lighted</b>      | 46                | 4         | 42           |
| <b>Dark - Unknown Lighting</b> | 3                 | 1         | 2            |
| <b>Unknown</b>                 | 8                 | 3         | 5            |
| <b>TOTAL</b>                   | <b>1,139</b>      | <b>43</b> | <b>1,096</b> |

Table 7 – 13

### Weather Conditions in Bicycle Crashes

| Type of Weather Conditions      | Number of Crashes |           |              |
|---------------------------------|-------------------|-----------|--------------|
|                                 | Total             | Fatal     | Injury       |
| <b>Clear</b>                    | 1,039             | 36        | 1,003        |
| <b>Cloudy</b>                   | 72                | 2         | 70           |
| <b>Sleet/Hail</b>               | 0                 | 0         | 0            |
| <b>Rain</b>                     | 14                | 1         | 13           |
| <b>Snow or Blowing Snow</b>     | 1                 | 0         | 1            |
| <b>Blowing Sand, Soil, Dirt</b> | 1                 | 0         | 1            |
| <b>Fog, Smog, Smoke</b>         | 0                 | 0         | 0            |
| <b>Other</b>                    | 1                 | 0         | 1            |
| <b>Unknown</b>                  | 11                | 4         | 7            |
| <b>TOTAL</b>                    | <b>1,139</b>      | <b>43</b> | <b>1,096</b> |



## Section 7: – Pedestrian and Bicycle Crashes

Table 7 – 14  
**Pedestrian Crashes by County**

| County       | Number of Crashes |            |              | Number of Pedestrians |              |
|--------------|-------------------|------------|--------------|-----------------------|--------------|
|              | Total             | Fatal      | Injury       | Killed                | Injured      |
| Apache       | 4                 | 4          | 0            | 4                     | 0            |
| Cochise      | 9                 | 1          | 8            | 1                     | 9            |
| Coconino     | 53                | 4          | 49           | 4                     | 52           |
| Gila         | 14                | 3          | 11           | 3                     | 11           |
| Graham       | 5                 | 1          | 4            | 1                     | 4            |
| Greenlee     | 0                 | 0          | 0            | 0                     | 0            |
| La Paz       | 4                 | 1          | 3            | 1                     | 3            |
| Maricopa     | 1,371             | 179        | 1,192        | 179                   | 1,260        |
| Mohave       | 42                | 7          | 35           | 7                     | 38           |
| Navajo       | 14                | 7          | 7            | 7                     | 7            |
| Pima         | 242               | 46         | 196          | 45                    | 212          |
| Pinal        | 45                | 9          | 36           | 10                    | 39           |
| Santa Cruz   | 6                 | 0          | 6            | 0                     | 6            |
| Yavapai      | 37                | 5          | 32           | 5                     | 34           |
| Yuma         | 36                | 4          | 32           | 4                     | 35           |
| <b>TOTAL</b> | <b>1,882</b>      | <b>271</b> | <b>1,611</b> | <b>271</b>            | <b>1,710</b> |

*Maricopa and Pima Counties accounted for 82.66% of pedestrian fatalities.*

Table 7 – 15  
**Bicycle Crashes by County**

| County       | Number of Crashes |           |              | Number of Bicyclists |              |
|--------------|-------------------|-----------|--------------|----------------------|--------------|
|              | Total             | Fatal     | Injury       | Killed               | Injured      |
| Apache       | 0                 | 0         | 0            | 0                    | 0            |
| Cochise      | 12                | 0         | 12           | 0                    | 12           |
| Coconino     | 27                | 1         | 26           | 1                    | 30           |
| Gila         | 5                 | 0         | 5            | 0                    | 5            |
| Graham       | 0                 | 0         | 0            | 0                    | 0            |
| Greenlee     | 0                 | 0         | 0            | 0                    | 0            |
| La Paz       | 3                 | 1         | 2            | 1                    | 2            |
| Maricopa     | 796               | 29        | 767          | 30                   | 792          |
| Mohave       | 26                | 2         | 24           | 2                    | 24           |
| Navajo       | 7                 | 0         | 7            | 0                    | 7            |
| Pima         | 150               | 8         | 142          | 8                    | 144          |
| Pinal        | 53                | 2         | 51           | 2                    | 52           |
| Santa Cruz   | 1                 | 0         | 1            | 0                    | 1            |
| Yavapai      | 27                | 0         | 27           | 0                    | 27           |
| Yuma         | 32                | 0         | 32           | 0                    | 32           |
| <b>TOTAL</b> | <b>1,139</b>      | <b>43</b> | <b>1,096</b> | <b>44</b>            | <b>1,128</b> |

*Maricopa and Pima Counties accounted for 83.06% of bicycle crashes.*

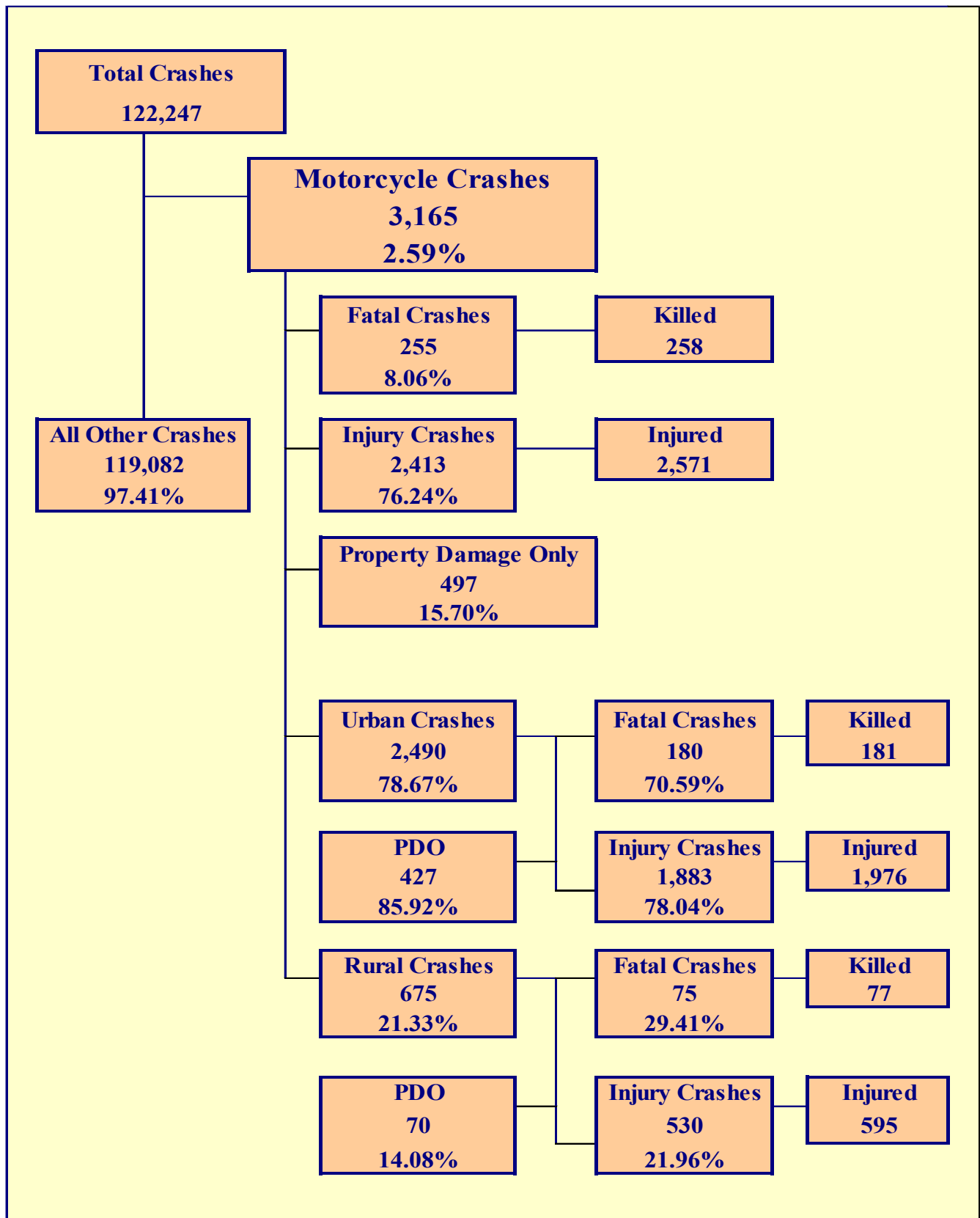

## Section 8: – Motorcycle (MC) Crashes

**Chart 8 – 1  
MC Fatalities by Year**

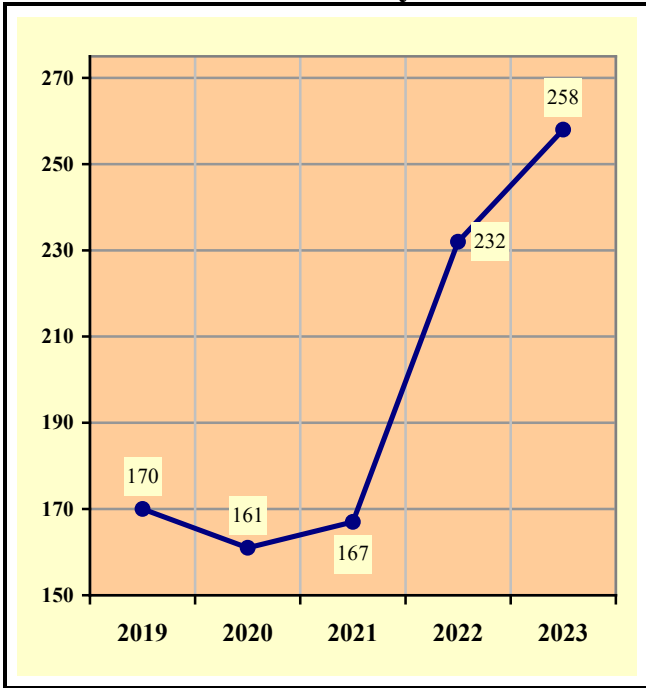
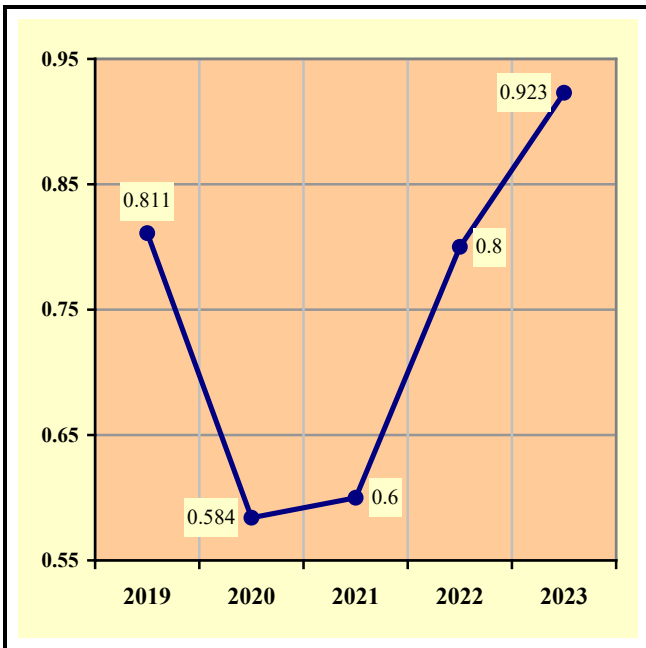

**Chart 8 – 2  
MC Registrations in Arizona**



Total Point-in-Time of Registered Motorcycles at the end of  
Calendar year 2023.  
(Source: MVD - Currently Registered Vehicles by County Listing (motorcycle  
sub category), reports dated 12/31/2023.)

**Chart 8 – 3  
Fatality Rate per Registered MC**



**Chart 8 – 4  
Percent of MC Crashes to All Crashes**

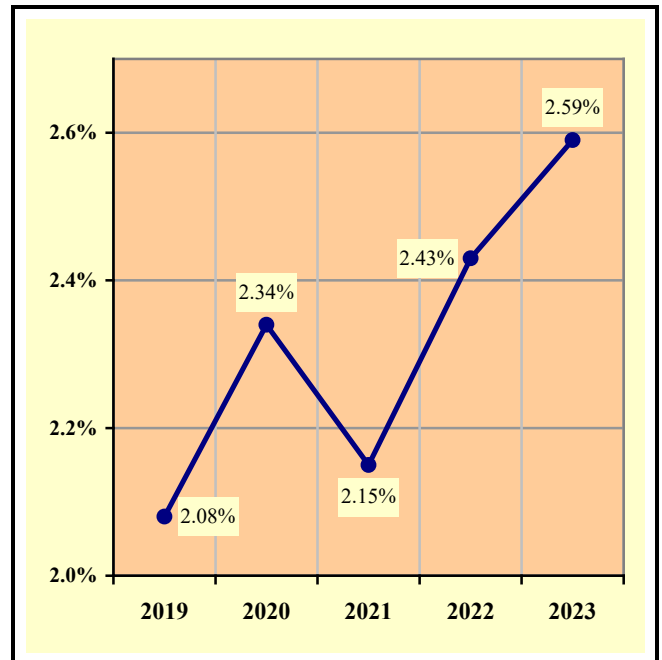

## Section 8: – Motorcycle (MC) Crashes

Table 8 – 1  
**MC Crashes by First Harmful Event**

| First Harmful Event Type                                                                    | Number of Crashes |            |              |            |
|---------------------------------------------------------------------------------------------|-------------------|------------|--------------|------------|
|                                                                                             | Total             | Fatal      | Injury       | PDO        |
| Collision with Motor Vehicle in Transport                                                   | 1,980             | 154        | 1,434        | 392        |
| Overtaking                                                                                  | 474               | 29         | 418          | 27         |
| Collision with Pedestrian                                                                   | 8                 | 1          | 7            | 0          |
| Collision with Bicyclist                                                                    | 10                | 0          | 10           | 0          |
| Collision with Animal                                                                       | 39                | 2          | 35           | 2          |
| Collision with Fixed Object                                                                 | 419               | 57         | 326          | 36         |
| Collision with Non-fixed Object*                                                            | 223               | 2          | 181          | 40         |
| Vehicle Fire or Explosion                                                                   | 2                 | 0          | 2            | 0          |
| Other Non-collision**                                                                       | 0                 | 0          | 0            | 0          |
| Unknown                                                                                     | 10                | 10         | 0            | 0          |
| <b>TOTAL</b>                                                                                | <b>3,165</b>      | <b>255</b> | <b>2,413</b> | <b>497</b> |
| *Includes Collision with Parked Vehicles, Trains, Railway Vehicles, and Work Zone Equipment |                   |            |              |            |
| **Includes Vehicle Immersion, Jackknife, and Cargo Loss or Shift                            |                   |            |              |            |

Table 8 – 2  
**Lighting Conditions in MC Crashes**

| Type of Lighting Conditions | Number of Crashes |            |              |            |
|-----------------------------|-------------------|------------|--------------|------------|
|                             | Total             | Fatal      | Injury       | PDO        |
| Daylight                    | 2,083             | 142        | 1,600        | 341        |
| Dawn                        | 41                | 3          | 33           | 5          |
| Dusk                        | 108               | 12         | 74           | 22         |
| Dark - Lighted              | 690               | 61         | 533          | 96         |
| Dark - Not Lighted          | 202               | 18         | 154          | 30         |
| Dark - Unknown Lighting     | 11                | 1          | 9            | 1          |
| Unknown                     | 30                | 18         | 10           | 2          |
| <b>TOTAL</b>                | <b>3,165</b>      | <b>255</b> | <b>2,413</b> | <b>497</b> |

Table 8 – 3  
**Road Surface Conditions in MC Crashes**

| Type of Road Surface Condition | Number of Operators |                  |                   |                |
|--------------------------------|---------------------|------------------|-------------------|----------------|
|                                | Total               | In Fatal Crashes | In Injury Crashes | In PDO Crashes |
| Dry                            | 3,085               | 230              | 2,376             | 479            |
| Wet                            | 60                  | 8                | 45                | 7              |
| Snow/Slush                     | 1                   | 0                | 1                 | 0              |
| Ice/Frost                      | 2                   | 0                | 2                 | 0              |
| Water (standing or moving)     | 1                   | 0                | 0                 | 1              |
| Mud, Dirt, Gravel, Sand        | 49                  | 1                | 44                | 4              |
| Other                          | 6                   | 0                | 5                 | 1              |
| Unknown                        | 42                  | 24               | 5                 | 13             |
| <b>TOTAL</b>                   | <b>3,246</b>        | <b>263</b>       | <b>2,478</b>      | <b>505</b>     |

## Section 8: – Motorcycle (MC) Crashes

Table 8 – 4

### MC Crashes by Geographic Location

| Category               | Total | Urban | Percent of Total | Rural | Percent of Total |
|------------------------|-------|-------|------------------|-------|------------------|
| <b>Total Crashes</b>   | 3,165 | 2,490 | 78.67%           | 675   | 21.33%           |
| <b>Fatal Crashes</b>   | 255   | 180   | 70.59%           | 75    | 29.41%           |
| <b>Injury Crashes</b>  | 2,413 | 1,883 | 78.04%           | 530   | 21.96%           |
| <b>PDO Crashes</b>     | 497   | 427   | 85.92%           | 70    | 14.08%           |
| <b>Persons Killed</b>  | 258   | 181   | 70.16%           | 77    | 29.84%           |
| <b>Persons Injured</b> | 2,571 | 1,976 | 76.86%           | 595   | 23.14%           |

Table 8 – 5

### Operator Involvement by Age in MC Crashes

| Operator Age Group    | Number of Operators |                  |                  |                  |                   |                   |                |                |
|-----------------------|---------------------|------------------|------------------|------------------|-------------------|-------------------|----------------|----------------|
|                       | Total               | Percent of Total | In Fatal Crashes | Percent of Fatal | In Injury Crashes | Percent of Injury | In PDO Crashes | Percent of PDO |
| <b>15 &amp; Under</b> | 44                  | 1.36%            | 1                | 0.38%            | 39                | 1.57%             | 4              | 0.79%          |
| <b>16</b>             | 20                  | 0.62%            | 1                | 0.38%            | 16                | 0.65%             | 3              | 0.59%          |
| <b>17</b>             | 28                  | 0.86%            | 2                | 0.76%            | 26                | 1.05%             | 0              | 0.00%          |
| <b>18</b>             | 67                  | 2.06%            | 7                | 2.66%            | 52                | 2.10%             | 8              | 1.58%          |
| <b>19</b>             | 123                 | 3.79%            | 7                | 2.66%            | 99                | 4.00%             | 17             | 3.37%          |
| <b>20</b>             | 126                 | 3.88%            | 7                | 2.66%            | 102               | 4.12%             | 17             | 3.37%          |
| <b>21</b>             | 91                  | 2.80%            | 3                | 1.14%            | 79                | 3.19%             | 9              | 1.78%          |
| <b>22</b>             | 90                  | 2.77%            | 4                | 1.52%            | 73                | 2.95%             | 13             | 2.57%          |
| <b>23</b>             | 102                 | 3.14%            | 7                | 2.66%            | 79                | 3.19%             | 16             | 3.17%          |
| <b>24</b>             | 90                  | 2.77%            | 6                | 2.28%            | 71                | 2.87%             | 13             | 2.57%          |
| <b>25-34</b>          | 761                 | 23.44%           | 62               | 23.57%           | 605               | 24.41%            | 94             | 18.61%         |
| <b>35-44</b>          | 479                 | 14.76%           | 41               | 15.59%           | 384               | 15.50%            | 54             | 10.69%         |
| <b>45-54</b>          | 426                 | 13.12%           | 41               | 15.59%           | 330               | 13.32%            | 55             | 10.89%         |
| <b>55-64</b>          | 402                 | 12.38%           | 51               | 19.39%           | 295               | 11.90%            | 56             | 11.09%         |
| <b>65-74</b>          | 220                 | 6.78%            | 19               | 7.22%            | 165               | 6.66%             | 36             | 7.13%          |
| <b>75 &amp; Older</b> | 42                  | 1.29%            | 4                | 1.52%            | 31                | 1.25%             | 7              | 1.39%          |
| <b>Unknown</b>        | 135                 | 4.16%            | 0                | 0.00%            | 32                | 1.29%             | 103            | 20.40%         |
| <b>TOTAL</b>          | <b>3,246</b>        | <b>100.00%</b>   | <b>263</b>       | <b>100.00%</b>   | <b>2,478</b>      | <b>100.00%</b>    | <b>505</b>     | <b>100.00%</b> |

Table 8 – 6

### MC Operator Physical Condition

| Type of Condition                     | Number of Operators |                  |                  |                  |                   |                   |                |                |
|---------------------------------------|---------------------|------------------|------------------|------------------|-------------------|-------------------|----------------|----------------|
|                                       | Total               | Percent of Total | In Fatal Crashes | Percent of Fatal | In Injury Crashes | Percent of Injury | In PDO Crashes | Percent of PDO |
| <b>No Apparent Influence</b>          | 2,605               | 80.25%           | 72               | 27.38%           | 2,144             | 86.52%            | 389            | 77.03%         |
| <b>Alcohol</b>                        | 186                 | 5.73%            | 54               | 20.53%           | 120               | 4.84%             | 12             | 2.38%          |
| <b>Illegal Drugs</b>                  | 29                  | 0.89%            | 19               | 7.22%            | 10                | 0.40%             | 0              | 0.00%          |
| <b>Medications</b>                    | 2                   | 0.06%            | 1                | 0.38%            | 0                 | 0.00%             | 1              | 0.20%          |
| <b>Marijuana</b>                      | 34                  | 1.05%            | 30               | 11.41%           | 4                 | 0.16%             | 0              | 0.00%          |
| <b>Illness or Physical Impairment</b> | 7                   | 0.22%            | 1                | 0.38%            | 5                 | 0.20%             | 1              | 0.20%          |
| <b>Fell Asleep or Fatigued</b>        | 8                   | 0.25%            | 0                | 0.00%            | 7                 | 0.28%             | 1              | 0.20%          |
| <b>Other</b>                          | 7                   | 0.22%            | 0                | 0.00%            | 5                 | 0.20%             | 2              | 0.40%          |
| <b>Unknown</b>                        | 368                 | 11.34%           | 86               | 32.70%           | 183               | 7.38%             | 99             | 19.60%         |
| <b>TOTAL</b>                          | <b>3,246</b>        | <b>100.00%</b>   | <b>263</b>       | <b>100.00%</b>   | <b>2,478</b>      | <b>100.00%</b>    | <b>505</b>     | <b>100.00%</b> |

## Section 8: – Motorcycle (MC) Crashes

Table 8 – 7

### MC Operator’s Helmet Use

| Severity of Injury       | Helmet Used  | Percent of Total | Helmet Not Used | Percent of Total | Unknown    | Percent of Total | Total        | Percent of Total |
|--------------------------|--------------|------------------|-----------------|------------------|------------|------------------|--------------|------------------|
| No Injury                | 217          | 12.71%           | 63              | 10.62%           | 228        | 24.10%           | 508          | 15.65%           |
| Unknown Injury           | 21           | 1.23%            | 18              | 3.04%            | 51         | 5.39%            | 90           | 2.77%            |
| Possible Injury          | 240          | 14.06%           | 75              | 12.65%           | 129        | 13.64%           | 444          | 13.68%           |
| Suspected Minor Injury   | 725          | 42.47%           | 204             | 34.40%           | 321        | 33.93%           | 1,250        | 38.51%           |
| Suspected Serious Injury | 367          | 21.50%           | 162             | 27.32%           | 174        | 18.39%           | 703          | 21.66%           |
| Fatal Injury             | 137          | 8.03%            | 71              | 11.97%           | 43         | 4.55%            | 251          | 7.73%            |
| <b>TOTALS</b>            | <b>1,707</b> | <b>100.00%</b>   | <b>593</b>      | <b>100.00%</b>   | <b>946</b> | <b>100.00%</b>   | <b>3,246</b> | <b>100.00%</b>   |

Table 8 – 8

### MC Passenger’s Helmet Use

| Severity of Injury       | Helmet Used | Percent of Total | Helmet Not Used | Percent of Total | Unknown   | Percent of Total | Total      | Percent of Total |
|--------------------------|-------------|------------------|-----------------|------------------|-----------|------------------|------------|------------------|
| No Injury                | 6           | 8.00%            | 9               | 14.29%           | 33        | 35.11%           | 48         | 20.69%           |
| Unknown Injury           | 0           | 0.00%            | 1               | 1.59%            | 2         | 2.13%            | 3          | 1.29%            |
| Possible Injury          | 8           | 10.67%           | 8               | 12.70%           | 15        | 15.96%           | 31         | 13.36%           |
| Suspected Minor Injury   | 35          | 46.67%           | 23              | 36.51%           | 26        | 27.66%           | 84         | 36.21%           |
| Suspected Serious Injury | 25          | 33.33%           | 18              | 28.57%           | 16        | 17.02%           | 59         | 25.43%           |
| Fatal Injury             | 1           | 1.33%            | 4               | 6.35%            | 2         | 2.13%            | 7          | 3.02%            |
| <b>TOTALS</b>            | <b>75</b>   | <b>100.00%</b>   | <b>63</b>       | <b>100.00%</b>   | <b>94</b> | <b>100.00%</b>   | <b>232</b> | <b>100.00%</b>   |

Table 8 – 9

### Helmet Use by Gender

| Gender       | Number of Operators and Passengers |                        |                 |                            |                    |                    |              |                  |
|--------------|------------------------------------|------------------------|-----------------|----------------------------|--------------------|--------------------|--------------|------------------|
|              | Helmet Used                        | Percent of Helmet Used | Helmet Not Used | Percent of Helmet Not Used | Helmet Use Unknown | Percent of Unknown | Total        | Percent of Total |
| Male         | 1,587                              | 89.06%                 | 572             | 87.20%                     | 818                | 78.65%             | 2,977        | 85.60%           |
| Female       | 192                                | 10.77%                 | 83              | 12.65%                     | 125                | 12.02%             | 400          | 11.50%           |
| Unknown      | 3                                  | 0.17%                  | 1               | 0.15%                      | 97                 | 9.33%              | 101          | 2.90%            |
| <b>TOTAL</b> | <b>1,782</b>                       | <b>100.00%</b>         | <b>656</b>      | <b>100.00%</b>             | <b>1,040</b>       | <b>100.00%</b>     | <b>3,478</b> | <b>100.00%</b>   |

## Section 8: – Motorcycle (MC) Crashes

Table 8 – 10

### MC Operators and Passengers Killed and Injured

| Age of Victim | Persons Killed |            |           | Persons Injured |              |            |                |
|---------------|----------------|------------|-----------|-----------------|--------------|------------|----------------|
|               | Total          | Male       | Female    | Total           | Male         | Female     | Gender Unknown |
| 0-4           | 0              | 0          | 0         | 0               | 0            | 0          | 0              |
| 5-9           | 0              | 0          | 0         | 5               | 3            | 2          | 0              |
| 10-14         | 0              | 0          | 0         | 30              | 23           | 7          | 0              |
| 15-19         | 18             | 18         | 0         | 218             | 200          | 18         | 0              |
| 20-24         | 27             | 26         | 1         | 418             | 372          | 46         | 0              |
| 25-34         | 63             | 58         | 5         | 628             | 560          | 68         | 0              |
| 35-44         | 43             | 38         | 5         | 394             | 346          | 48         | 0              |
| 45-54         | 39             | 36         | 3         | 344             | 284          | 60         | 0              |
| 55-64         | 48             | 46         | 2         | 319             | 265          | 54         | 0              |
| 65-74         | 16             | 16         | 0         | 168             | 152          | 16         | 0              |
| 75 & Older    | 4              | 4          | 0         | 30              | 28           | 2          | 0              |
| Unknown       | 0              | 0          | 0         | 17              | 12           | 0          | 5              |
| <b>TOTAL</b>  | <b>258</b>     | <b>242</b> | <b>16</b> | <b>2,571</b>    | <b>2,245</b> | <b>321</b> | <b>5</b>       |

Table 8 – 11

### MC Operator Violations

| Type of Violation or Behavior | Number of Operators |                  |                  |                  |                   |                   |                |                |
|-------------------------------|---------------------|------------------|------------------|------------------|-------------------|-------------------|----------------|----------------|
|                               | Total               | Percent of Total | In Fatal Crashes | Percent of Fatal | In Injury Crashes | Percent of Injury | In PDO Crashes | Percent of PDO |
| No Improper Action            | 1,473               | 45.38%           | 65               | 24.71%           | 1,182             | 47.70%            | 226            | 44.75%         |
| Speed too Fast for Conditions | 716                 | 22.06%           | 60               | 22.81%           | 575               | 23.20%            | 81             | 16.04%         |
| Exceeded Lawful Speed         | 75                  | 2.31%            | 27               | 10.27%           | 46                | 1.86%             | 2              | 0.40%          |
| Failed to Yield Right-Of-Way  | 76                  | 2.34%            | 6                | 2.28%            | 48                | 1.94%             | 22             | 4.36%          |
| Followed Too Closely          | 82                  | 2.53%            | 1                | 0.38%            | 59                | 2.38%             | 22             | 4.36%          |
| Ran Stop Sign                 | 16                  | 0.49%            | 2                | 0.76%            | 13                | 0.52%             | 1              | 0.20%          |
| Disregarded Traffic Signal    | 43                  | 1.32%            | 4                | 1.52%            | 34                | 1.37%             | 5              | 0.99%          |
| Made Improper Turn            | 31                  | 0.96%            | 0                | 0.00%            | 23                | 0.93%             | 8              | 1.58%          |
| Drove Left of Center Line     | 33                  | 1.02%            | 4                | 1.52%            | 25                | 1.01%             | 4              | 0.79%          |
| Passed in No-Passing Zone     | 17                  | 0.52%            | 3                | 1.14%            | 12                | 0.48%             | 2              | 0.40%          |
| Unsafe Lane Change            | 77                  | 2.37%            | 3                | 1.14%            | 59                | 2.38%             | 15             | 2.97%          |
| Failed to Keep in Proper Lane | 158                 | 4.87%            | 34               | 12.93%           | 107               | 4.32%             | 17             | 3.37%          |
| Crossed Median                | 0                   | 0.00%            | 0                | 0.00%            | 0                 | 0.00%             | 0              | 0.00%          |
| Aggressive Driving            | 17                  | 0.52%            | 1                | 0.38%            | 12                | 0.48%             | 4              | 0.79%          |
| Wrong Way Driving             | 2                   | 0.06%            | 0                | 0.00%            | 1                 | 0.04%             | 1              | 0.20%          |
| Other                         | 113                 | 3.48%            | 4                | 1.52%            | 84                | 3.39%             | 25             | 4.95%          |
| Unknown                       | 317                 | 9.77%            | 49               | 18.63%           | 198               | 7.99%             | 70             | 13.86%         |
| <b>TOTAL</b>                  | <b>3,246</b>        | <b>100.00%</b>   | <b>263</b>       | <b>100.00%</b>   | <b>2,478</b>      | <b>100.00%</b>    | <b>505</b>     | <b>100.00%</b> |

## Section 8: – Motorcycle (MC) Crashes

Chart 8 – 5

**All MC Crashes vs. Fatal MC Crashes by Time of Day - Weekdays**

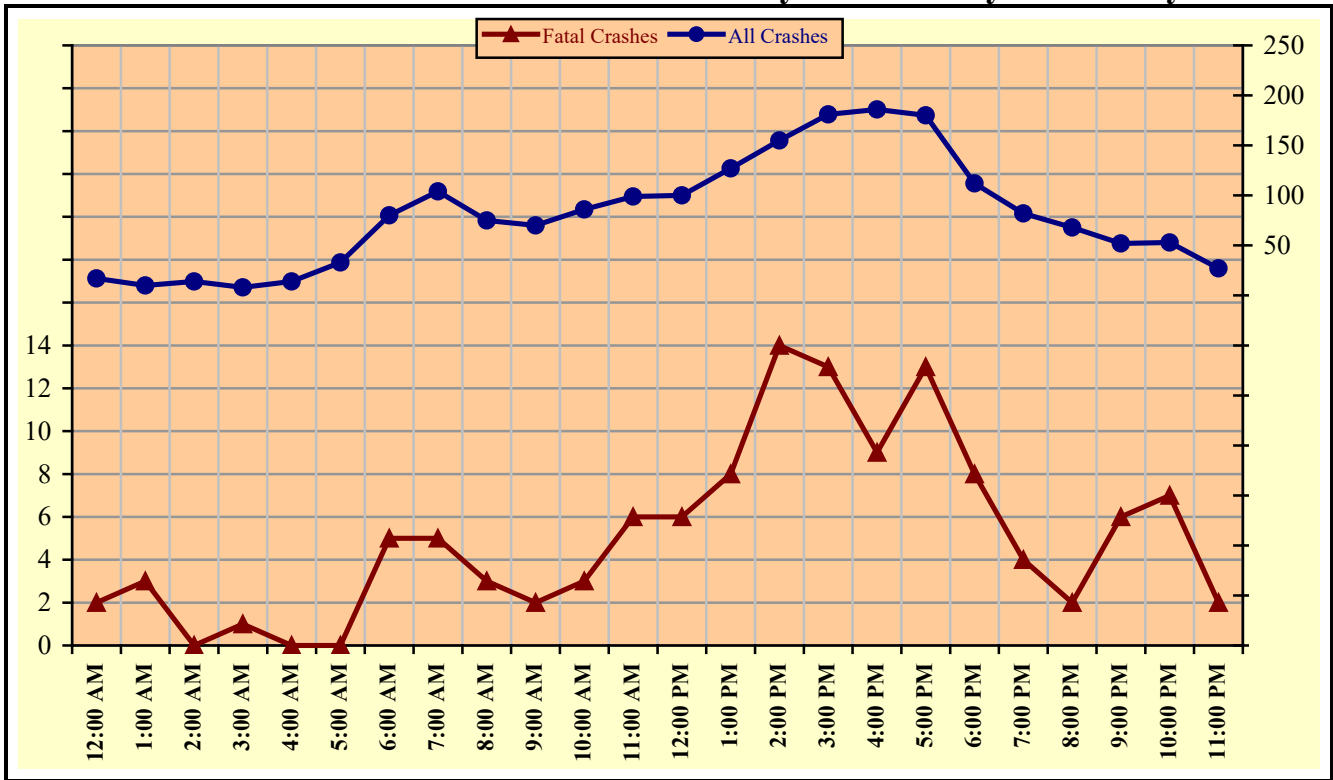
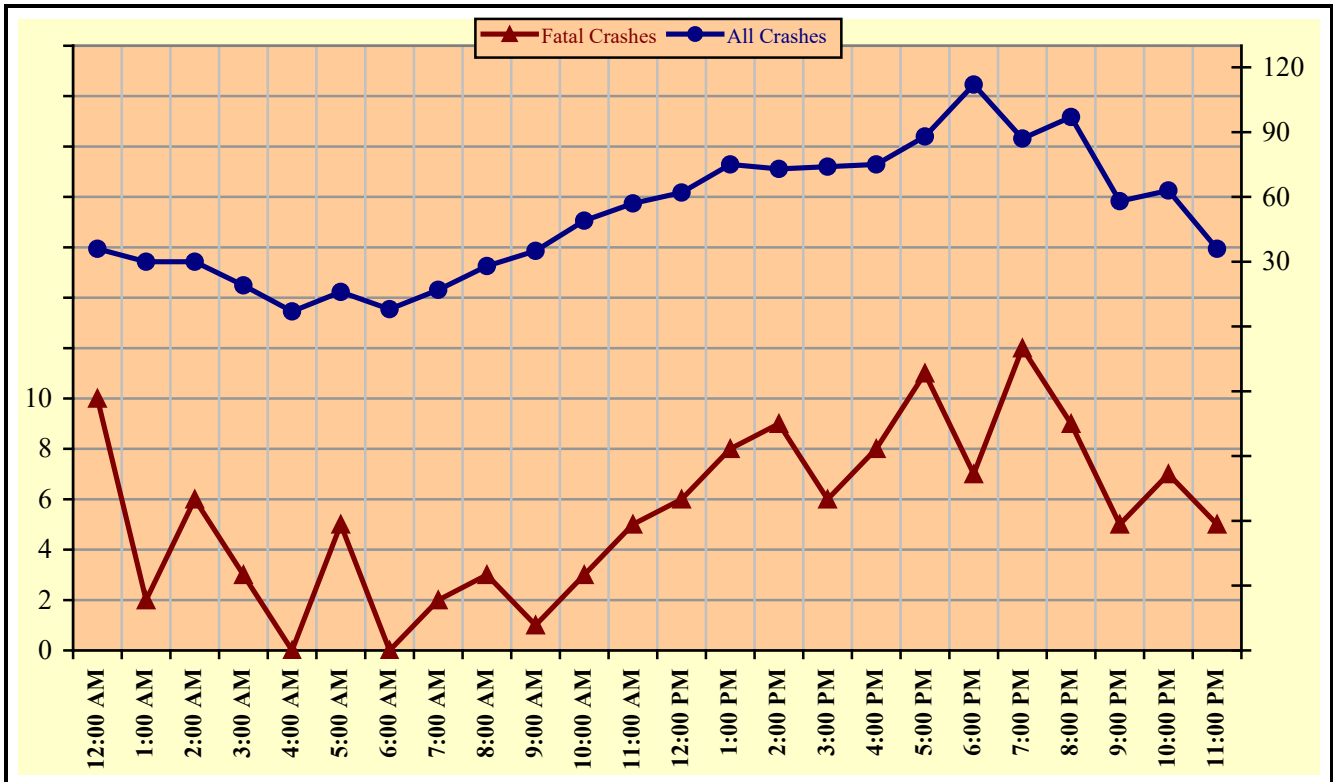

Chart 8 – 6

**All MC Crashes vs. Fatal MC Crashes by Time of Day - Weekends**





## Section 8: – Motorcycle (MC) Crashes

Chart 8 – 7  
All MC Crashes vs. Fatal MC Crashes by Day of Week

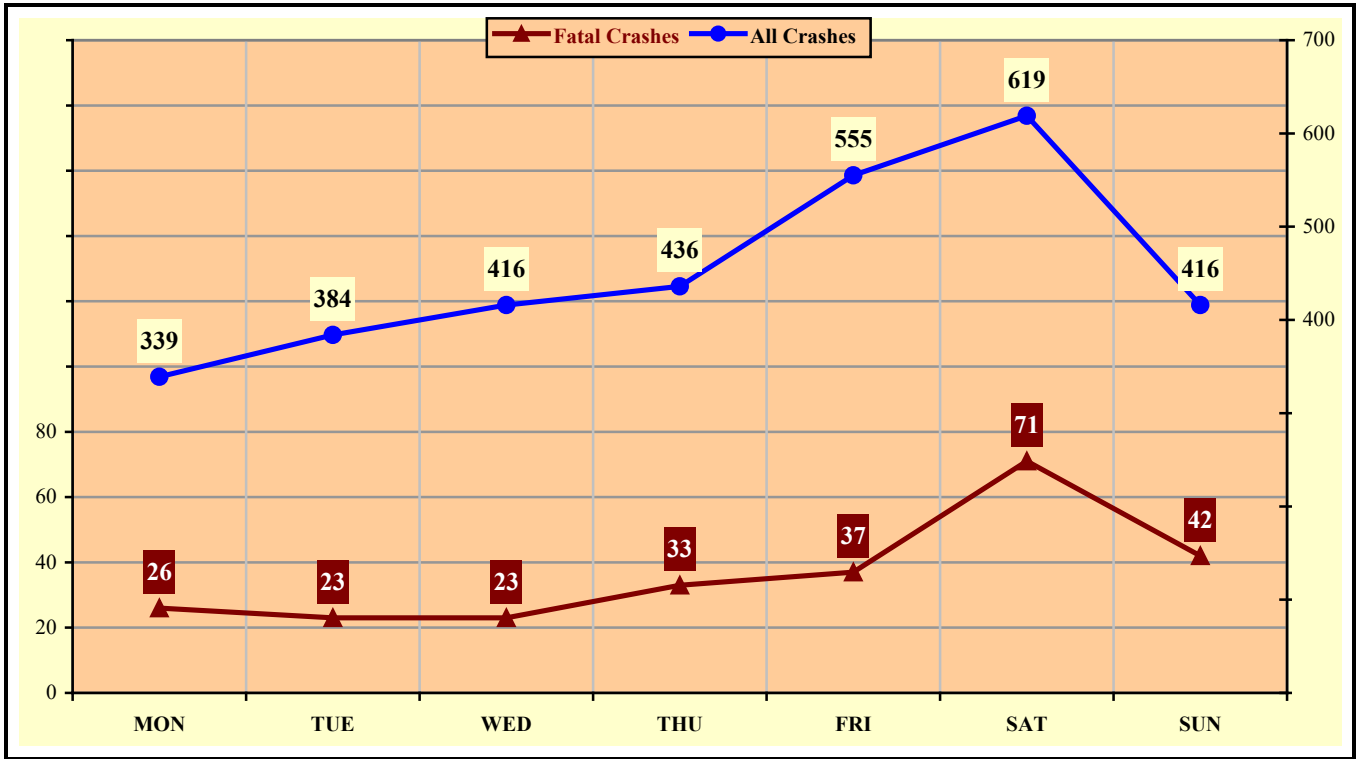
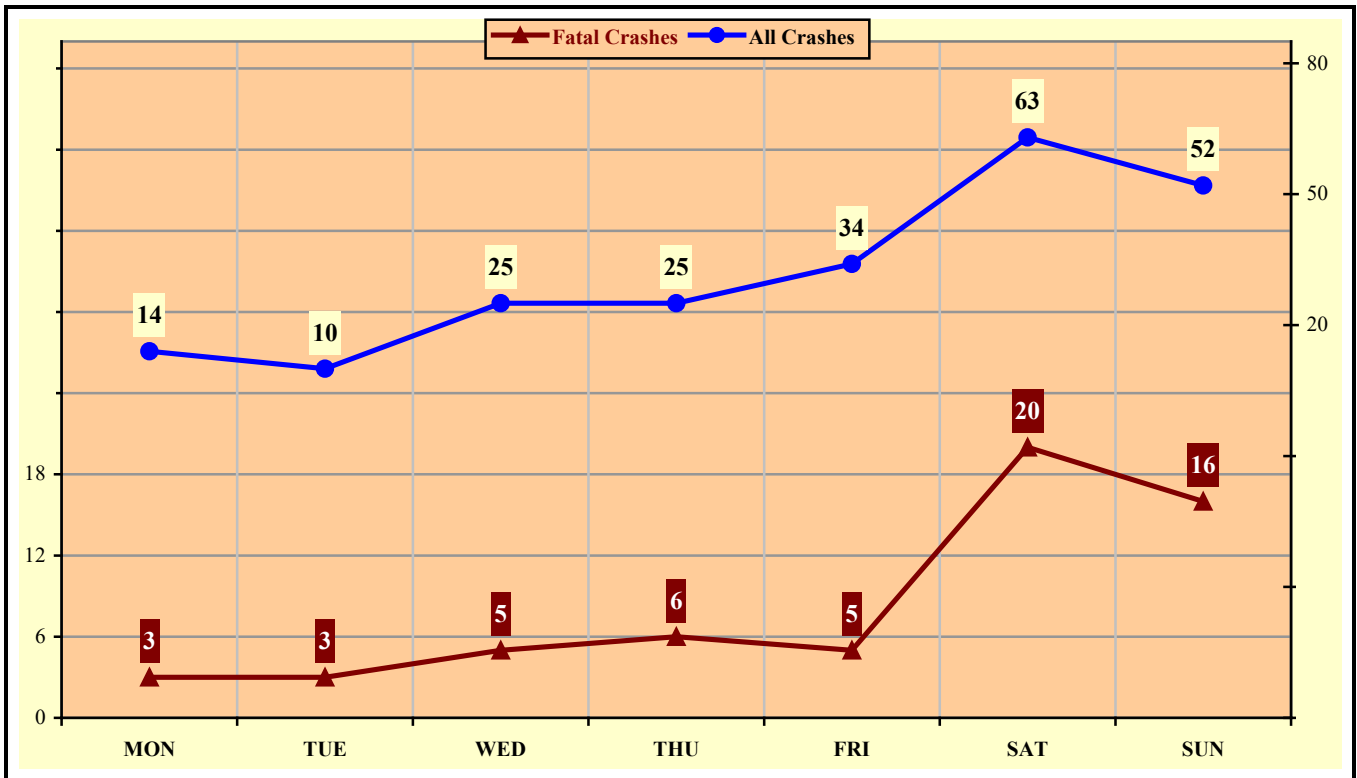

Chart 8 – 8  
Alcohol Related MC Crashes vs. Fatal Alcohol Related MC Crashes by Day of Week



## Section 8: – Motorcycle (MC) Crashes

Table 8 – 12  
MC Crashes by Hour and Day of Week

| Hour Beginning | Total Crashes |            | Monday     |           | Tuesday    |           | Wednesday  |           | Thursday   |           | Friday     |           | Saturday   |           | Sunday     |           | Weekdays     |            | Weekends     |            |
|----------------|---------------|------------|------------|-----------|------------|-----------|------------|-----------|------------|-----------|------------|-----------|------------|-----------|------------|-----------|--------------|------------|--------------|------------|
|                | All           | Fatal      | All        | Fatal     | All        | Fatal     | All        | Fatal     | All        | Fatal     | All        | Fatal     | All        | Fatal     | All        | Fatal     | All          | Fatal      | All          | Fatal      |
| 12:00 AM       | 53            | 12         | 6          | 1         | 3          | 1         | 6          | 0         | 4          | 1         | 4          | 0         | 18         | 7         | 12         | 2         | 17           | 2          | 36           | 10         |
| 1:00 AM        | 40            | 5          | 3          | 1         | 0          | 0         | 2          | 0         | 2          | 1         | 6          | 2         | 13         | 1         | 14         | 0         | 10           | 3          | 30           | 2          |
| 2:00 AM        | 44            | 6          | 5          | 2         | 6          | 0         | 2          | 0         | 1          | 0         | 5          | 0         | 10         | 1         | 15         | 3         | 14           | 0          | 30           | 6          |
| 3:00 AM        | 27            | 4          | 3          | 1         | 2          | 0         | 4          | 1         | 0          | 0         | 2          | 0         | 11         | 1         | 5          | 1         | 8            | 1          | 19           | 3          |
| 4:00 AM        | 21            | 0          | 3          | 0         | 3          | 0         | 5          | 0         | 2          | 0         | 4          | 0         | 2          | 0         | 2          | 0         | 14           | 0          | 7            | 0          |
| 5:00 AM        | 49            | 5          | 8          | 2         | 8          | 0         | 7          | 0         | 13         | 0         | 5          | 0         | 4          | 1         | 4          | 2         | 33           | 0          | 16           | 5          |
| 6:00 AM        | 88            | 5          | 14         | 2         | 19         | 0         | 16         | 1         | 17         | 1         | 14         | 1         | 5          | 0         | 3          | 0         | 80           | 5          | 8            | 0          |
| 7:00 AM        | 121           | 7          | 11         | 0         | 32         | 3         | 22         | 0         | 17         | 1         | 22         | 1         | 10         | 0         | 7          | 2         | 104          | 5          | 17           | 2          |
| 8:00 AM        | 103           | 6          | 12         | 0         | 15         | 0         | 9          | 1         | 21         | 2         | 18         | 0         | 12         | 1         | 16         | 2         | 75           | 3          | 28           | 3          |
| 9:00 AM        | 105           | 3          | 15         | 0         | 11         | 0         | 19         | 1         | 12         | 1         | 13         | 0         | 15         | 0         | 20         | 1         | 70           | 2          | 35           | 1          |
| 10:00 AM       | 135           | 6          | 13         | 0         | 15         | 1         | 12         | 0         | 21         | 1         | 25         | 1         | 37         | 3         | 12         | 0         | 86           | 3          | 49           | 3          |
| 11:00 AM       | 156           | 11         | 19         | 2         | 15         | 1         | 13         | 0         | 20         | 2         | 32         | 1         | 36         | 3         | 21         | 2         | 99           | 6          | 57           | 5          |
| 12:00 PM       | 162           | 12         | 16         | 1         | 17         | 1         | 19         | 1         | 15         | 0         | 33         | 3         | 33         | 2         | 29         | 4         | 100          | 6          | 62           | 6          |
| 1:00 PM        | 202           | 16         | 24         | 3         | 20         | 1         | 25         | 2         | 21         | 1         | 37         | 1         | 43         | 6         | 32         | 2         | 127          | 8          | 75           | 8          |
| 2:00 PM        | 228           | 23         | 24         | 2         | 24         | 2         | 27         | 3         | 31         | 3         | 49         | 4         | 44         | 5         | 29         | 4         | 155          | 14         | 73           | 9          |
| 3:00 PM        | 255           | 19         | 22         | 0         | 41         | 4         | 41         | 1         | 28         | 2         | 49         | 6         | 41         | 1         | 33         | 5         | 181          | 13         | 74           | 6          |
| 4:00 PM        | 261           | 17         | 34         | 1         | 38         | 1         | 35         | 2         | 50         | 5         | 29         | 0         | 41         | 4         | 34         | 4         | 186          | 9          | 75           | 8          |
| 5:00 PM        | 268           | 24         | 30         | 1         | 33         | 1         | 34         | 1         | 44         | 6         | 39         | 4         | 44         | 8         | 44         | 3         | 180          | 13         | 88           | 11         |
| 6:00 PM        | 224           | 15         | 22         | 4         | 21         | 2         | 33         | 1         | 36         | 1         | 50         | 0         | 45         | 6         | 17         | 1         | 112          | 8          | 112          | 7          |
| 7:00 PM        | 169           | 16         | 13         | 0         | 23         | 1         | 20         | 2         | 26         | 1         | 33         | 4         | 45         | 8         | 9          | 0         | 82           | 4          | 87           | 12         |
| 8:00 PM        | 165           | 11         | 16         | 0         | 15         | 1         | 15         | 1         | 22         | 0         | 26         | 3         | 41         | 5         | 30         | 1         | 68           | 2          | 97           | 9          |
| 9:00 PM        | 110           | 11         | 10         | 2         | 7          | 1         | 20         | 2         | 15         | 1         | 19         | 2         | 28         | 2         | 11         | 1         | 52           | 6          | 58           | 5          |
| 10:00 PM       | 116           | 14         | 12         | 1         | 10         | 0         | 19         | 3         | 12         | 3         | 28         | 2         | 26         | 5         | 9          | 0         | 53           | 7          | 63           | 7          |
| 11:00 PM       | 63            | 7          | 4          | 0         | 6          | 2         | 11         | 0         | 6          | 0         | 13         | 2         | 15         | 1         | 8          | 2         | 27           | 2          | 36           | 5          |
| <b>TOTAL</b>   | <b>3,165</b>  | <b>255</b> | <b>339</b> | <b>26</b> | <b>384</b> | <b>23</b> | <b>416</b> | <b>23</b> | <b>436</b> | <b>33</b> | <b>555</b> | <b>37</b> | <b>619</b> | <b>71</b> | <b>416</b> | <b>42</b> | <b>1,933</b> | <b>122</b> | <b>1,232</b> | <b>133</b> |

*Crashes during Weekends accounted for 38.93% of all MC crashes and 52.16% of Fatal MC Crashes.*

## Section 8: – Motorcycle (MC) Crashes

Table 8 – 13

### MC Crashes by County

| County       | Number of Crashes |            |              |            | Number of Persons |              |
|--------------|-------------------|------------|--------------|------------|-------------------|--------------|
|              | Total             | Fatal      | Injury       | PDO        | Killed            | Injured      |
| Apache       | 10                | 1          | 8            | 1          | 1                 | 9            |
| Cochise      | 51                | 2          | 44           | 5          | 2                 | 49           |
| Coconino     | 77                | 10         | 59           | 8          | 10                | 63           |
| Gila         | 44                | 3          | 37           | 4          | 3                 | 46           |
| Graham       | 14                | 0          | 11           | 3          | 0                 | 12           |
| Greenlee     | 12                | 1          | 10           | 1          | 1                 | 12           |
| La Paz       | 13                | 1          | 10           | 2          | 1                 | 10           |
| Maricopa     | 2,019             | 156        | 1,525        | 338        | 158               | 1,600        |
| Mohave       | 157               | 11         | 125          | 21         | 11                | 141          |
| Navajo       | 29                | 4          | 21           | 4          | 4                 | 25           |
| Pima         | 294               | 34         | 223          | 37         | 34                | 236          |
| Pinal        | 186               | 14         | 138          | 34         | 15                | 150          |
| Santa Cruz   | 12                | 0          | 11           | 1          | 0                 | 12           |
| Yavapai      | 162               | 13         | 127          | 22         | 13                | 140          |
| Yuma         | 85                | 5          | 64           | 16         | 5                 | 66           |
| <b>TOTAL</b> | <b>3,165</b>      | <b>255</b> | <b>2,413</b> | <b>497</b> | <b>258</b>        | <b>2,571</b> |

*Maricopa and Pima Counties accounted for 74.42% of MC fatalities.*

Table 8 – 14

### Manner of Collision in MC Crashes

| Manner of Collision Type | Number of Crashes |                        |            |                          |              |                           |            |                        |
|--------------------------|-------------------|------------------------|------------|--------------------------|--------------|---------------------------|------------|------------------------|
|                          | Total             | Percent of All Crashes | Fatal      | Percent of Fatal Crashes | Injury       | Percent of Injury Crashes | PDO        | Percent of PDO Crashes |
| Angle                    | 366               | 17.45%                 | 30         | 17.44%                   | 277          | 18.43%                    | 59         | 13.95%                 |
| Left Turn                | 538               | 25.64%                 | 70         | 40.70%                   | 412          | 27.41%                    | 56         | 13.24%                 |
| Rear End                 | 600               | 28.60%                 | 25         | 14.53%                   | 417          | 27.74%                    | 158        | 37.35%                 |
| Head-On                  | 66                | 3.15%                  | 7          | 4.07%                    | 42           | 2.79%                     | 17         | 4.02%                  |
| Sideswipe (same)         | 334               | 15.92%                 | 8          | 4.65%                    | 232          | 15.44%                    | 94         | 22.22%                 |
| Sideswipe (opposite)     | 37                | 1.76%                  | 5          | 2.91%                    | 20           | 1.33%                     | 12         | 2.84%                  |
| U-Turn                   | 45                | 2.14%                  | 5          | 2.91%                    | 33           | 2.20%                     | 7          | 1.65%                  |
| Other*                   | 92                | 4.39%                  | 18         | 10.47%                   | 58           | 3.86%                     | 16         | 3.78%                  |
| Unknown                  | 20                | 0.95%                  | 4          | 2.33%                    | 12           | 0.80%                     | 4          | 0.95%                  |
| <b>TOTAL</b>             | <b>2,098</b>      | <b>100.00%</b>         | <b>172</b> | <b>100.00%</b>           | <b>1,503</b> | <b>100.00%</b>            | <b>423</b> | <b>100.00%</b>         |

Note: Includes only multi-unit MC crashes

\*Other includes pedestrian and bicycle crashes

---

## Acknowledgements

Special gratitude to our other providers of data and information including:

*The Information Technology Group, Arizona Department of Transportation*

*Motor Vehicle Division, Arizona Department of Transportation*

*Multimodal Planning Division, Arizona Department of Transportation*

*The Federal Highway Administration, U.S. Department of Transportation*

*National Highway Transportation Safety Administration*