

MAINTENANCE UNIT BOUNDARIES

YUMA MAINTENANCE

Supervisor: Ramiro Sandoval 928.317.2124

I-8	MP 0 — 79.86
US 95	MP 0- 0.6, 29.3-70.7
SR 195	MP 5.5 — 27

QUARTZSITE MAINTENANCE

Supervisor: Robert Ortiz 928.927.6311

I-10	MP 0 — 52
SR 72	MP 13.1 — 49.9
US/SR 95	MP 70.7 — 161.77
US 60	MP 31.26 — 49.57
SR 95 Spur	MP 143.8 — 144.8
SR 95 Spur	MP 158.7 — 159.5

GILA BEND MAINTENANCE

Supervisor: Cameron Mendoza 928.683.2582

I-8	MP 79.87 — 147.79
SR 85	MP 120.3 — 148.5
SR 85 South	MP 0 — 32.51

TONOPAH MAINTENANCE

Supervisor: Sal Mata 602.712.2141

I-10	MP 52— 113.41
SR 85	MP 148.5— 155.04



We provide highway infrastructure and transportation services



To safely connect people and empower our economy



Easy to work with, collaborative, results focused

TRAFFIC INCIDENT MANAGEMENT:

QUICK CLEARANCE

FENDER BENDER?
If you're in a minor or non-injury crash and your vehicle is operable, move it out of travel lanes.

Move your vehicle to the side of the road and inspect it there — not in dangerous travel lanes.

Often, a primary crash leads to a traffic backup and increases the risk of a secondary crash, which can be more severe than the original collision.

Vehicles involved in a non-injury crash that remain operable, according to Arizona law, must be removed from the roadway.

Emergency responders — police, fire, tow truck operators, etc. — need a safe place to work, too. On average, a tow truck operator is struck and killed every six days in the U.S.

Why move your vehicle out of travel lanes?

- Driver Safety
- Traveler Safety
- Responder Safety
- It's the Law! A.R.S. 28-474

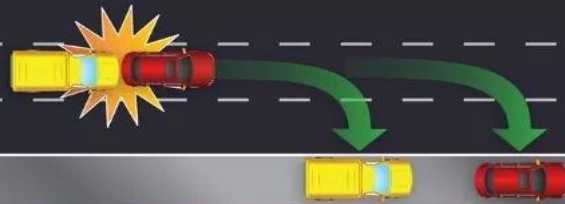

ADOT

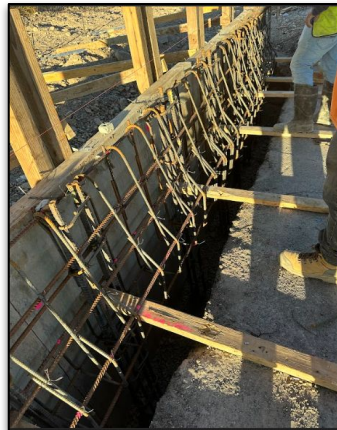

ARIZONA
— DEPARTMENT OF —
TRANSPORTATION

SOUTHWEST
DISTRICT

April - June 2025

CURRENT CONSTRUCTION PROJECTS

State Route 85S	Interstate 8-MP 3.34
Type of Project:	Box Culvert Extensions
Contractor:	Combs Construction Company
Status:	75% Complete
Contract Amount:	\$2,298,532
Interstate 10	Salome Road-Tonopah
Type of Project:	Pavement Preservation
Contractor:	Fisher Sand & Gravel Co.
Status:	35% Complete
Contract Amount:	\$19,625,527
State Route 95	Tyson St.-N. of Quartzsite
Type of Project:	Pavement Preservation
Contractor:	FNF Construction, Inc.
Status:	75% Complete
Contract Amount:	\$7,897,037
Statewide	Port of Entry Barrier Protection
Type of Project:	Barrier Installation
Contractor:	Hawk Contracting
Status:	77% Complete
Contract Amount:	\$3,377,733
Yuma County	Centerline Rumble Strip & Pavement Markings
Type of Project:	Rumble Strip & Pavement Markings
Contractor:	Pavement Marking, LLC.
Status:	0% Complete
Contract Amount:	\$1,301,490
Yuma County	County 14th St & Ave 4E
Type of Project:	Traffic Signal & Turn Lanes
Contractor:	TBD
Status:	0% Complete
Contract Amount:	TBD

CURRENT CONSTRUCTION PROJECTS

Statewide	Road Weather Info System Upgrade
Type of Work:	Upgrading Road Weather Information System
Contractor:	TBD
Status:	0% Complete
Contract Amount:	TBD
SR 72	MP 20.44-SE Bouse (MP 30)
Type of Work:	Pavement Preservation
Contractor:	TBD
Status:	0% Complete
Contract Amount:	TBD

UPCOMING CONSTRUCTION

PROJECT	ADVERTISE
Co. 14th St & Ave 4E Traffic Signal & Turn Lanes	FY 25
Cesar Chavez Boulevard Roadway Widening	FY 25

CURRENT MAINTENANCE PROJECTS

PROJECT	DATES
Pacific Ave & Gila Ridge Rd Mill & Fill Project	May 2025
Giss Parkway Pump House Repairs	June 2025
I-8, MP 106-115 Fog Seal & Pavement Marking	June 2025
I-10, MP 30-42 Shoulder Restoration	June 2025



SOUTHWEST DISTRICT

Paul Patane	District Administrator
Jon Fell	Assistant District Engineer
Jaime Hernandez	Senior Resident Engineer
Micah Hannam	Resident Engineer (Consultant)
Timothy Mitchell	Operations Superintendent
Stephanie Dyer	Community Relations Manager
David Basoco	Permits Supervisor
Isabell Garcia	Development TES
Frank Felix	Traffic Analyst
Ingrid Cubillos	Environmental Coordinator

District Office

2243 E Gila Ridge Road | Yuma, AZ 85365
Phone: 928.317.2101 Fax: 928.317.2107

Construction Office

2243 E. Gila Ridge Road | Yuma, AZ 85365
Phone: 928.317.2150

Southwest District Contacts

azdot.gov/contacts-southwest-district
Project Information Hotline 1.855.712.8530

AZ 5-1-1

Updates Arizona's Road Conditions Every 5 Minutes
az511.com Click on 'Closures'
Or Call: 1.888.411.ROAD (7623)



Download the free AZ511 Mobile App:



ARIZONA