

UPCOMING PROJECTS

| Tracs | Route | Project Name | Type of Work |
|-------|--------------|---|---|
| F0578 | SR-64 | I-40 to Pipeline Rd. | Pavement Rehab. (ADV.) |
| F0857 | I-40 | W of Williams (ER) | Pavement Rehab. (ADV.) |
| F0139 | SR-260 | Lion Springs Section | Reconstruct to a 4-Ln. Divided (ADVERTISED) |
| F0314 | I-17 | SR-179 TI OP SB | Bridge Rehab. (ADV.) |
| T0620 | Sedona | Shelby Dr. Business Dev. | Shared Use Path (ADVERTISED) |
| F0516 | I-40 | I-17-Country Club | ITS & Traffic Mgmt. |
| F0617 | I-40 | NM State Line-Flag | Broadband Installation |
| F0624 | SR-89A | SR-89A and Page Springs Rd. | Intersection Improvement |
| F0689 | I-40 | Cemetery Wash EB & Jackrabbit TI OP EB & WB | Bridge Rehabilitation |
| F0715 | I-40 | Tucker Flat Bridge | Bridge Rehabilitation |
| F0757 | B-40 | Alvan Clark Way to Fanning Drive | Pavement Preservation |
| F0763 | SR87 & SR260 | Statewide ITS | ITS Deployment (DMS) |
| F0772 | I-40 | Riordan BNSF Railroad OP | Bridge Replacement (EB & WB) |
| F0775 | I-40 | Meteor Crater RA | Truck Parking Expansion |
| F0783 | SR-179 | Red Rock Ranger Sta. to Chapel Rd. | Pavement Rehabilitation |
| F0786 | I-17 | Stoneman Lake to Woods Canyon | Fence Replacement |
| F0788 | SR-87 | SR-188 to Rye | Fence Replacement |
| F0789 | I-40 | Parks to Belmont | Fence Replacement |
| F0792 | SR-89A | Midgley / Wilson Canyon Bridge | Bridge Rehabilitation |
| F0825 | SR-89 | Page Port of Entry | Replace Scale |
| F0834 | I-17 | Woods Canyon-Munds Park | Wildlife Fence Improvement |
| F0841 | I-40 | Dennison-Navajo County Line | Pavement Rehabilitation |
| F0843 | I-17 | Riordan Bridge to I-17 TI | Pavement Rehabilitation |

NORTHCENTRAL DISTRICT CONTACTS

| | |
|---|--------------|
| Jeremy DeGeyter, District Administrator | 928-779-7551 |
| Stephen Craver, Assistant District Engineer | 928-779-7596 |
| Victoria "Tori" Nill, Assistant District Engineer | 928-779-7517 |
| Jason Stephens, Community Relations | 480-751-7104 |
| Yvonne Giltner, Permits Supervisor | 928-779-7529 |
| Sheri Chesser, Maintenance Superintendent | 928-779-7552 |
| Kristy Seifert, Maintenance Superintendent | 928-779-7581 |

UPCOMING PROJECTS

| Tracs | Route | Project Name | Type of Work |
|-------|-------------------|--|--|
| F0850 | SR-98 | S. Of Page | Pavement Rehabilitation / Culvert Repair |
| F0888 | US-89A | Bittersprings to House Rock Rd | Extend Box Culverts |
| F0890 | I-17 | Ramp E-N Overpass | Bridge Rehabilitation |
| F0896 | I-40 | MP 188-Turpentine Hill | Rock Fall Mitigation and Shoulder Rehab. |
| F0899 | SR-260 | SR-87 & Bonita St. to SR-260 & Mud Springs Rd | Construct Turn Lanes |
| F0903 | I-40 | Williams - Ash Fork | Install New Signs |
| F0904 | I-17 | McGuireville RA – SR179 | Install New Signs |
| F0905 | Payson | BIA 101 / SR-260 | Install ITS |
| T0464 | Mohave Cty. | Sand Hollow Creek | Bridge Rehabilitation |
| T0490 | I-40 | Belmont Area I-40 TI DCR Update | Design Concept Report |
| T0498 | Camp Verde | Finnie Flat Rd Montezuma Hwy | Corridor Improvements |
| T0537 | City of Sedona | Ranger Station Park to Brewer Trailhead | Brewer Road Shared Use Path |
| T0544 | Town of Payson | Houston Mesa Rd; Mc Clane Rd to SR 87 | Roadway & Sidewalk Improvements |
| T0549 | Town of Clarkdale | Clarkdale Parkway, SR-89A to 1 ST St. | Construct Multi-Use Path and Sidewalks |
| T0586 | Tusayan | Long Jim Loop Rd-Coyote Ln | Flood Mitigation & Paving |
| T0601 | Gila County | Johnson Road at Tonto Village | Reinforced Concrete Box Culvert Installation |
| T0610 | Town of Clarkdale | Cement Plant Road and Upper Main St. | Shared Use Path |
| T0705 | Town of Clarkdale | N. Broadway St. & Luke Ln. | Pave Roadway |
| T0722 | Town of Payson | Payson Wildlife Evacuation Route | Construct Evacuation Route |
| T0723 | Flagstaff | Fort Valley Rd . | Mobility Enhancements |

NORTHCENTRAL DISTRICT **3rd QUARTER STATUS REPORT**

Fiscal Year 2026~January to March

Jeremy DeGeyter-District Administrator

District Office: 928-774-1491

Fax: 928-779-5905

www.azdot.gov

**1959 S. Woodlands Village Blvd.
Flagstaff, AZ 86001**

MAINTENANCE PROJECTS "Current/Upcoming"

| Route | Type of Work | Location | Unit |
|--------|-----------------------------|--------------|------|
| I-40 | Crack Sealing | MP 193-200 | 5151 |
| I-40 | Mastic Application | MP 146-156 | 5152 |
| US-89 | Crack Sealing | MP 463-467 | 5153 |
| I-17 | Crack Sealing | MP 340-325 | 5154 |
| SR-89A | Post & Chain Barrier repair | MP 376.6-385 | 5154 |
| US-89 | Crack Sealing | MP 546-557 | 5155 |
| SR-389 | Crack Sealing | MP 0-18 | 5156 |
| SR-260 | Guardrail Repair | MP 255-300 | 5160 |
| SR-89A | Crack Sealing | MP 348.3-353 | 5161 |



CURRENT PROJECTS

Construction A (Flagstaff)

UNIT 4352 - Walter "Kent" Link (SR.RE)
928-714-2290

| | |
|--------------------------------|--|
| Route / Project Name | I-17 / Willard Springs Wildlife OP (F0751) |
| Type of Work | Wildlife Overpass and Game Fencing |
| % Complete / Bid Amount | 70% / \$15,821,930 |
| Contractor | SEMA Construction, Inc. |

| | |
|--------------------------------|------------------------------------|
| Route / Project Name | I-40 / Two Guns - Dennison (F0579) |
| Type of Work | Pavement Rehabilitation |
| % Complete / Bid Amount | 40% / \$26,445,000 |
| Contractor | FANN Contracting, Inc. |

| | |
|--------------------------------|--------------------------------------|
| Route / Project Name | US-160 / Tuba City to MP 335 (F0644) |
| Type of Work | Pavement Rehabilitation |
| % Complete / Bid Amount | 0% / \$33,840,000 |
| Contractor | Sunland Asphalt & Construction, LLC |



CURRENT PROJECTS

Construction B (Flagstaff)

UNIT 4353 - Cordell Yazzie (SR.RE)
928-714-2225

| | |
|--------------------------------|---------------------------------|
| Route / Project Name | I-40 Broadband (F0499) |
| Type of Work | Install Broadband Fiber Optic |
| % Complete / Bid Amount | 71% / \$55,566,794 |
| Contractor | eX ² Technology, LLC |

| | |
|--------------------------------|---|
| Route / Project Name | I-40 and I-17 Rest Area Truck Parking Phase 1 & 2 (F0696) |
| Type of Work | Capacity Additions (Reconstruction) |
| % Complete / Bid Amount | 77% / \$9,600,000 |
| Contractor | Sundt Construction |

| | |
|--------------------------------|--|
| Route / Project Name | I-40 Variable Speed Limit Signs(F0281) |
| Type of Work | Intelligent Trans. Sys. Improvements |
| % Complete / Bid Amount | 7% / \$4,675,137 |
| Contractor | William Charles Constr. Co., LLC. |

| | |
|--------------------------------|-----------------------------------|
| Route / Project Name | Flagstaff, Various Routes (F0623) |
| Type of Work | Install LED Lighting |
| % Complete / Bid Amount | 0% / \$2,400,000 |
| Contractor | William Charles Constr. Co., LLC. |

| | |
|--------------------------------|---|
| Route / Project Name | SR-89A Oak Creek Canyon (F0718) |
| Type of Work | Replace Guardrail and Repair Retaining Wall |
| % Complete / Bid Amount | 0% / \$3,740,000 |
| Contractor | HAWK Contracting, LLC |

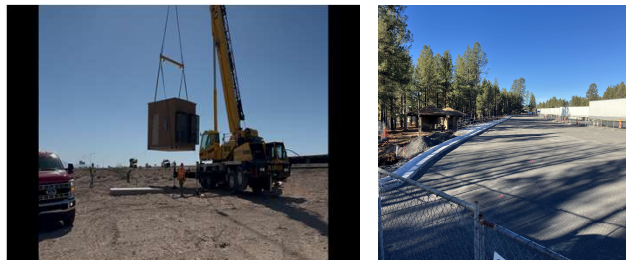

CURRENT PROJECTS

Construction C (Payson)

UNIT 4355 - Cordell Yazzie (SR.RE)
928-714-2225

| | |
|--------------------------------|-------------------------|
| Route / Project Name | SR-87 / Payson (F0572) |
| Type of Work | Pavement Rehabilitation |
| % Complete / Bid Amount | 27% / \$12,233,415 |
| Contractor | PAVECO, Inc. |

| | |
|--------------------------------|-----------------------------------|
| Route / Project Name | I-17 Tire Anomaly Sensors (F0722) |
| Type of Work | Replace Truck Screening Sensors |
| % Complete / Bid Amount | 24% / \$846,840 |
| Contractor | Roadway Electric, LLC |

| | |
|--------------------------------|---|
| Route / Project Name | Yavapai County, Main St: 10 th St – SR 89A (T0552) |
| Type of Work | Pedestrian Improvements (Cottonwood) |
| % Complete / Bid Amount | 95% / \$1,013,686 |
| Contractor | Combs Construction Co., Inc. |

| | |
|--------------------------------|--|
| Route / Project Name | Yavapai County, Cornville Rd and Tissaw Rd.; Cornville |
| Type of Work | Intersection Improvements |
| % Complete / Bid Amount | 0% / \$4,211,713.44 |
| Contractor | Asphalt Paving and Supply, Inc. |

