

# 24

## State Route 24 Interim Phase II: Ellsworth Road to Ironwood Drive Construction Notice

INTERIM OPENING BETWEEN ELLSWORTH AND WILLIAMS FIELD ROADS

### OVERVIEW

Beginning April 1, east- and westbound SR 24 will be open between Ellsworth and Williams Field roads for local access only. Drivers may access Bell Bank Park or the Cadence community using SR 24 to the new Williams Field Road exit. Drivers wanting to travel further east should continue to use alternate routes. The one-mile-long extension of SR 24 as a divided four-lane road is being opened early in partnership with the city of Mesa.

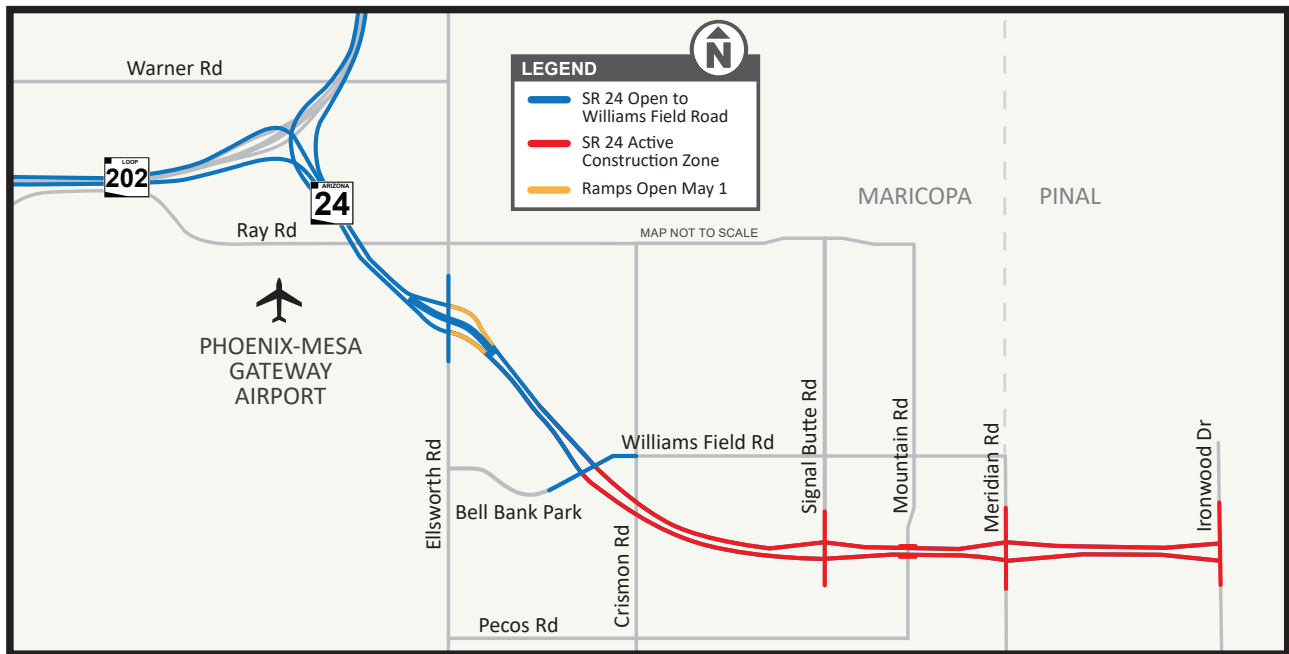

### ABOUT THE PROJECT

Phase II of SR 24 includes approximately five miles of new roadway extending from Ellsworth Road to Ironwood Drive. The new roadway includes two lanes in each direction separated by a median; at-grade intersections at Williams Field Road, Signal Butte Road, Meridian Road and Ironwood Drive; and bridges over Ellsworth and Mountain roads. Project construction is expected to be complete late summer 2022.

### MORE INFORMATION

- ▶ Visit the project website and click on Subscribe for Updates at: <https://azdot.gov/SR24EastOfEllsworth>
- ▶ Call the ADOT Project Information Line at 855.712.8530
- ▶ Línea de Información del Proyecto ADOT: 855.712.8530
- ▶ Web: [azdot.gov/260-Rim](https://azdot.gov/260-Rim)
- ▶ EmailCarolynn Ludington, ADOT Community Relations Project Manager, at [CLudington@azdot.gov](mailto:CLudington@azdot.gov)

Pursuant to Title VI of the Civil Rights Act of 1964, the Americans with Disabilities Act (ADA) and other nondiscrimination laws and authorities, ADOT does not discriminate on the basis of race, color, national origin, sex, age, or disability. Persons that require a reasonable accommodation based on language or disability should contact Carolynn Ludington at [cludington@azdot.gov](mailto:cludington@azdot.gov) or 480-594-6206. Requests should be made as early as possible to ensure the State has an opportunity to address the accommodation.

De conformidad con el Título VI de la Ley de Derechos Civiles de 1964, la Ley de Estadounidenses con Discapacidades (ADA) y otras leyes y autoridades contra la discriminación, ADOT no discrimina por motivos de raza, color, origen nacional, sexo, edad o discapacidad. Las personas que requieran una adaptación razonable basada en el idioma o la discapacidad deben comunicarse con Carolynn Ludington al [cludington@azdot.gov](mailto:cludington@azdot.gov) o al 855.712.8530. Las solicitudes deben hacerse lo antes posible para garantizar que el Estado tenga la oportunidad de abordar la adaptación.

22-736722